It Makes No Difference

Where the event happens, you will find all the news of the day in THE TRIBUNE. . . .

Oakland Tribune.

There's No Such Word as Fail

For the Merchant who ADVERTISES.

VOL. XXXXII. PART I OAKLAND, CALIFORNIA, SATURDAY EVENING, DECEMBER 5, 1896. PAGES 1 TO 8 NO. 129

SURE OF A SESSION.

Arrivals From Canton Talk About the Extra Call.

MARK HANNA ON POLITICS.

He Says Currency Matters Will Require Much Thought.

PROSPECTIVE LEGISLATION.

An Inkling of What Will Be Done About Tariff.

By Associated Press to The Tribune.

WASHINGTON, Dec. 5.—Several arrivals, friends and confidants of McKinley, direct from Canton today, bring the positive announcement that a call for a special session of the Fifty-fifth Congress to be convened a few days after the 4th of March has been decided upon.

It is stated that this decision has been definitely reached by McKinley since his consultation with Dingley, chairman of the Committee on Ways and Means, who is authorized to announce the fact at the proper time.

Senator Thurston, one of the latest arrivals from Canton, expressed today in positive terms the conviction that the extra session will be called.

He said: "I have recently seen McKinley and am convinced an extra session will be called about the 15th of March. I cannot quote any one, but I do not consider there is any doubt on the point."

"Shall we have an extra session, regardless of the result of the Senatorial elections this winter?" was asked.

"Yes, the complexion of the Senate will not be allowed to influence the decision at all. The Republican administration has been elected under a pledge to the people to reform the tariff and it is due to this that the country is to proceed about that business at the earliest possible moment and either keep its pledge or make it manifest that it is impossible to do so. I think we ought to secure a tariff which could be put into effect by the beginning of the next fiscal year."

Thurston said he did not consider the passage of the Dingley bill at the short session probable.

HANNA ARRIVES.

M. A. Hanna, chairman of the Republican National Committee, accompanied by H. C. Payne of Wisconsin, arrived at Washington at 7.40 o'clock today.

His first act was to inspect the new Congressional Library building with a view to its reception or rejection as the place for the inaugural ball.

Mr. Payne said in reply to a question as to the report concerning Hanna's intention to call upon Senator Sherman as agent of McKinley with a view of offering the Senator the State Department portfolio, that he had no doubt Hanna would make a social call upon the Senator, but if he should do so the incident need have no special significance, as they were personal and political friends.

In response to inquiries, Hanna said: "People all over the country are congratulating themselves over the outcome of the election. I think there will be a large attendance on the inaugural ceremonies. The election has had a good effect in restoring confidence. This is not the time of the year for a large volume of business, but confidence has been restored and the future looks extremely hopeful."

"Do you think the business men of the country want any currency legislation this winter," he was asked.

"I think the business interests are looking forward to the time when that question can be taken up by Congress in an intelligent and non-partisan way," replied Hanna. "Party lines have been broken down on that issue and now it remains to be dealt with by the best thought of both parties. The truth is, our currency matters are in pretty good shape, I think. There is nothing alarming about the currency question. There is no question about the Republicans of the West wanting a conservative tariff bill passed this Congress."

McKINLEY'S MOVEMENTS.

CANTON, Dec. 5.—McKinley was engaged most of the morning with Chas G. Dawes of Chicago, who remained as a guest of the family during the night. Dawes left for Washington this afternoon.

Several Congressman en route to Washington stopped to call on McKinley today.

THE ARNOLDS.

A Pleasant Evening Passed by the Starr King Fraternity.

The Star King Fraternity held an interesting literary evening at its rooms yesterday. There was a large attendance. The topic was "The Arnolds." Miss Cynthia Leet presided.

The first paper on "Dr. Arnold of Rugby," was read by Miss Bertha Shafter and was an excellent production.

Professor Bradley, of the English Literature Department of the California State University, gave an interesting and analytic account of Matthew Arnold as a poet, a critic and a man.

Miss Lucy H. Fletcher read for Miss Nettie Curtis a bright paper on Mrs Humphrey Ward., the niece of Matthew Arnold and granddaughter of Dr. Arnold.

The session closed with some chatty reminiscences of Matthew Arnold and Mrs. Ward by Rev. C. W. Wendte, who enjoyed some personal acquaintance with these gifted authors. Their portraits and autographs were also shown. The next topic for discussion will be "The Alcotts."

STARK FOR COUNCILMAN.

The School Director Wants to Represent the First.

George Stark, school director from the First Ward, is being mentioned prominently as a desirable Councilman for West Oakland. He is president of the West Oakland Improvement Club and is taking an active interest in the proposed park at Sixteenth street. Many of the First Ward voters declare they want a man to represent them who will work for the completion of the park, and so are ready to support Mr. Stark, if he will run.

ACME NIGHT.

An Elaborate Programme is Prepared for Monday Evening.

The Acme entertainment which takes place at the Macdonough Theatre Monday night, promises to be a very interesting affair.

The first part of the show will be a minstrel performance by members of the Olympic Club Then will follow a pantomine spectacular by thirty-one young ladies. The Press Club Quartette, James Swinnerton, the Acme tumblers and other artists will complete the entertainment.

The Frisco Receivers.

By Associated Press to The Tribune.

ST. LOUIS, Dec. 5.—In the United States Circuit Court, Judge Caldwell has granted the Frisco receivers a request to be discharged and to release surety.

A MARRIAGE MELANGE.

Those Whose Happy Union Is Formally Placed on Record.

August 31.—Manuel Tinoca, a resident of Oakland, aged 23 years, and Serafina Bustamante, a resident of Oakland, aged 23 years; by Rev. Father Scanlon.

September 2.—Roger William Hastings, a resident of Portland, aged 37 years, and Naomi Mitchell, a resident of Berkeley, aged 37 years; by Rev. George E Swain.

November 7.—Antone Franklin Rose, a resident of San Leandro, aged 28 years, and Bella Viera Cordoza, a resident of San Leandro, aged 23 years; by Rev. Father A. A. M. Santos.

November 7.—John Silva Duarte, a resident of San Lorenzo, aged 31 years; and Rosie Silva Ferry, a resident of Niles, aged 22 years; by Rev. Father A. A. M. Santos.

November 8.—Frank Ariel Rounds, a resident of San Jose, aged 50 years, and Ida Jane Cooher, a resident of San Jose, aged 30 years; by Rev. Edwards Davis.

November 16.—Henry Fred Brink, a resident of Alameda, aged 25 years, and Emma Kate Haera, a resident of Alameda, aged 21 years; by Rev. H. Haserodt.

November 16.—Charles Daniel Sherman, a resident of Oakland, aged 58 years, and Pauline Albert, a resident of Oakland, aged 50 years; by F.C Clift, J. P.

November 17.—Jessie Brennan, a resident of San Francisco, aged 23 years, and J. Emmie Davis, a resident of Oakland, aged 20 years; by F C. Clift, J P

November 18.—John A. Lewis, a resident of Haywards, aged 25 years, and Mamie L Bettencourt, a resident of Haywards, aged 24 years; by Rev. Father A. A. M. Santos.

November 19.—Joseph Delmaze Williams, a resident of the West Side, Santa Clara County, aged 40 years, and Lyda May Whelan, a resident of Oakland, aged 25 years; by Rev. Father Thomas McSweeney.

November 19.—Edward Jackson Miller, a resident of Williams, aged 24 years, and Katie Vera Wanek, a resident of Williams, aged 18 years, by F. C Clift, J. P.

November 19.—Martin Bilgar, a resident of Soledad, aged 50 years, and Josephine Kunz, a resident of Oakland, aged 33 years, by F. C. Clift, J. P.

November 23—Joseph Enos Pereira, a resident of Haywards, aged 33 years, and Carrie M. Silva, a resident of San Lorenzo, aged 18 years; by Rev. Father A. A M. Santos

November 24.—George Edward Carr, a resident of Oakland, aged 25 years, and Bertha Straube, a resident of Oakland, aged 26 years; by Rev. Reinhard F. Steinbach

November 28.—Peter Koch, a resident of Oakland, aged 28 years, and Edith R. Millchap, a resident of Oakland, aged 19 years; by Rev. Alfred Kummer.

November 28.—John Joseph Mieler, a resident of San Francisco, aged 28 years, and Viola Maxwell, a resident of San Francisco aged 22 years, by F. C. Clift, J. P.

November 28.—Nels Person, a resident of Berkeley, aged 44 years, and Matilda Johnson a resident of Oakland, aged 29 years; by Rev A M. Le Veau.

November 28.—John Joseph Miller, a resident of Berkeley, aged 24 years, and Margaret Lestrange, a resident of Berkeley, aged 22 years, by F. C. Clift, J. P

November 30—Thomas E. Patterson, a resident of San Francisco, aged 27 years, and Minnie Reese, a resident of Fresno, aged 27 years; by Rev. J. H. Theiss.

November 30.—William Frederick Gernveich, a resident of Oakland, aged 22 years, and Ina Elizabeth Terry, a resident of Oakland, aged 20 years; by Rev. J. H. Theiss.

November 30.—Anthony Douglas Pacheco, a resident of San Leandro, aged 24 years, and Beda Louisa Peterson, a resident of Oakland, aged 17 years; by Rev. George W. Beatty.

December 3.—Charles Bohn, a resident of Oakland, aged 32 years, and May Carleton, a resident of Oakland, aged 30 years; by Rev. Anfrid Sjolander.

December 3.—Alexander Eakin, a resident of Santa Cruz, aged 32 years, and Carrie M. Gibson, a resident of Berkeley, aged 30 years, by Rev. D. S. Banks

December 3.—August Leonard Sjoberg, a resident of Oakland, aged 29 years, and Elizabeth Olson, a resident of Oakland, aged 20 years; by Rev. J. O. Wahlberg

It will pay you to try the money-back tea.

Your grocer will sell you a package of *Schilling's Best* tea, and return your money in full if you don't like it.

A Schilling & Company
San 461

ONE MAN HOLDS OUT.

Eleven Are for Conviction in the Williams Case.

SOUND CROP STATISTICS.

A Chinese Prisoner Ends His Life in Jail.

NEVADA'S STATE RETURNS.

Burglars Are at Work in Yuba City and Fresno.

By Associated Press to The Tribune.

SAN FRANCISCO, Dec. 5.—The jury that tried Thos. S. Williams, Jr., on a charge of criminally libelling Superior Judge Hebbard by publishing before election a circular reflecting on Hebbard's integrity had not agreed on a verdict when brought into court to day, after being locked up all night.

The jury stood eleven for conviction, but the one man for acquittal said he would hold out twenty years before agreeing to convict.

The jury was again locked up.

The jury was still out at 3.40 this afternoon.

CEREALS IN DEMAND.

Convincing Statistics by the San Francisco Produce Exchange.

By Associated Press to The Tribune.

SAN FRANCISCO, Dec 5.—The semi-annual report of the San Francisco Produce Exchange published this afternoon to December 1st shows the following totals of products named remaining in the State on that date

Flour, 111,073 barrels, wheat, 7,49 ,380 centals; barley, 3,008,980 centals; oats, 189,360 centals, rye, 81,340 centals.

On June 1st the following were the totals in the State of the same products: Flour, 101,991; wheat, 2,655 340; barley, 1,043,540, oats, 78,500, rye, 17,100.

On December 1, 1895, the following were the totals: Flour, 82,107; wheat, 10,9401,760, barley, 4,072,560; oats, 193 220; rye, 125,500.

The most noticeable point in the export is the great increase in the shipment of wheat and barley this year, as compared with the same period last season, as shown by the decreased quantities left in the State.

HANGED HIMSELF.

A Chinese Prisoner Who Wearied of the Law's Delay.

By Associated Press to The Tribune.

SAN FRANCISCO, Dec. 5.—Fong Ah Get, the Chinese charged with murder, was found dead today in his cell at the City Prison.

He had hanged himself with his queue.

His attorney says he was desperate at the numerous delays in his preliminary examination, which had been postponed from time to time, and concluded he had no chance for release.

HOW NEVADA VOTED.

Complete Returns Are Filed With the Secretary of State.

By Associated Press to The Tribune.

CARSON, Nev., Dec. 5.—The complete returns of Nevada on the Presidential vote were compiled by the Secretary of State this morning.

The total vote of the State is 10,315. Bryan and Sewall, 7,802, Bryan and Watson, 575, McKinley and Hobart, 1,938.

A Safe-Cracker.

By Associated Press to The Tribune.

YUBA CITY, Cal., Dec. 5.—A masked robber entered the railroad station here late last night and compelled Agent Warren to open the safe, which the robber emptied. He secured about $200, all but $50 belonging to Wells, Fargo Company.

Burglars at Fresno.

By Associated Press to The Tribune.

FRESNO, Cal., Dec. 5.—Burglars this morning stole from the sample rooms of the Hughes Hotel samples of fine clothing belonging to Chicago drummers laid out for inspection. The samples were valued at $1,000.

A BIG STOCK JOB.

An Attempt Made to Cheat the Market on Election Night.

By Associated Press to The Tribune.

CLEVELAND, O., Dec. 5.—The story of an audacious and gigantic scheme of a syndicate of London speculators to control al the European cable offices the night of the American Presidential election is printed here to-day on authority pronounced of a high character.

The plan was to secure the issuance of a report from the European cable offices that Bryan was elected, which it was believed would send the stock market rapidly tumbling downward

It is alleged the schemers thought to buy everything their available means could obtain and realize at a fabulous profit after the public received correct news and a reaction set in.

The information, it is stated, came from John C. Covert, a veteran Cleveland newspaper man, formerly editor of the Leader.

The story came to him from a Cleveland newspaper man, foremrly editor acquainted with the promoters of the syndicate, and having direct knowledge of the enterprise.

According to his statement some twenty London stock jobbers and speculators were interested in the scheme which might have come near success had the undertaking been started a week sooner.

Funds of $50,000 had been subscribed toward carrying it into effect when the enterprise was abandoned.

THE DANGER HAS PASSED.

Chippewa Falls No Longer Fears the Ice Attack.

By Associated Press to The Tribune.

CHIPPEWA FALLS, Wis., Dec. 5.—The water receded 37 inches yesterday, but rose 11 inches last night and is stationary today.

There seems no immediate prospect of the water leaving the city entirely.

Neither is it expected it will again attain the height of two days ago.

Yesterday some merchants began moving into the abandoned buildings, but the work was not continued today on account of the condition of the river. No risk will be assumed.

The anchor of ice is still coming down the river, but in greatly reduced quantities, and the gorge is not assuming much larger proportions.

The Central Road was enabled to use its tracks for a few hours last night, but had to abandon them this morning on account of the rise during the night. Its depot is wrecked.

A BIG MINE SOLD.

English Capitalists Investing on the Coeur d'Alene.

By Associated Press to The Tribune.

HELENA, Mont., Dec. 5.—The sale of the Helena and Frisco mine in the Coeur d'Alene was today consumated.

The Exploration Company of London, England is the purchaser.

The mine was recently examined by Hamilton Smith of London in company with Messrs. Hauser & Holter, the principal owners.

The purchase price is $2,225,000.

The negotiations were conducted and closed in Helena by W J Chalmers of Fraser & Chalmers, Chicago.

HOME AGAIN.

Dr. and Mrs. MacMullan Are Back From the Old World.

Dr. and Mrs. D. A. MacMullan arrived this morning from a six months' European visit. They left for Limoges, France, last spring in order to settle the estate of an aunt of Mrs. MacMullan, who had left a fortune to be divided between Mrs. MacMullan and her brother. The fortune was estimated at $40,000, to be equally divided between brother and sister. It proved to be an agreeable surprise, as the estate was much more valuable than first estimated. Dr. MacMullano will resume his duties as school director at the meeting Monday evening.

HAD NO CASE.

The Leroy G. Harvey Matter Is Dismissed by the Prosecution.

(Special to the Tribune.)

SAN FRANCISCO, Dec. 5.—The case of Leroy G. Harvey, who was accused of embezzlement, was dismissed today on the motion of the District Attorney. This action is equivalent to a vindication of the charges.

The case has been in court for some time, but no conclusive evidence was forthcoming to substantiate the charge.

Fun at the Baths.

Several attractions will be presented at the Piedmont Baths tomorrow. The baths are becoming a popular Sunday resort, and the music by the Hungarian Band draws well. Besides the usual band concert tomorrow afternoon there will be an excellent vaudeville entertainment, commencing at 2 P. M. and lasting during the entire afternoon. Several well known and popular artists of the vaudeville stage will take part in tomorrow's entertainment.

The Banks' Showing.

By Associated Press to The Tribune.

NEW YORK, Dec. 5.—The weekly bank statement is: reserve, increase, $1,052,775; loans, increase, $8,623,600; specie, decrease, $936,100; legal tenders, increase, $4,841,800; deposits, increase, $11,411,700; circulation, decrease, $220,300. The banks now hold $32,464,400 in excess of the requirements.

Cut-Rate

stores are Fakes. They say cut from $1.00 to 65c while our Regular Prices are and have been only 65c for years.

Their motto is to get you nto theirstore.

.. OUR ..

Stop That Cough Syrup

will cure your cold or money refunded.

Arthur J. Dibert & Co.
1111 BROADWAY
Bet. Twelfth and Thirteenth Sts.
Tel. Main 27.

CONFESSED HIS CRIMES.

An Oakland Burglar Was Troubled by His Conscience.

HE WAS NEATLY LANDED.

Capture Was Effected as He Was Robbing a Room.

THEN CAME HIS REMORSE.

Seventeen Affairs in This City Now Clearly Explained.

Seventeen burglaries since last February is the record of John Taylor, a prisoner in the city jail. This is according to his own confession. He was under lock and key only a short time when he asked to see the officers. Detectives Holland and Shorey, Chief Lloyd and Captain Wilson gave him an interview.

"My conscience troubles me," he said when they were all comfortably seated in the "sweat-box." "I feel better now," he murmured, with a sigh of relief as he closed his tale of wrong-doings.

Taylor was caught this morning while at work in O. I. Dennison's lodging house at Sixteenth and San Pablo avenue, and John Munroe is the captor. He was awakened by hearing a rustling in his room. He quietly opened his eyes and saw the burglar searching a pair of trousers. The intruder's back was toward Munroe, so he was able to pounce upon him before the caller had time to move Other aid was summoned and the burglar taken to the station.

Taylor in his confession explained that hotels and lodging houses obtained his entire attention and said that from 5 to 7 o'clock in the morning were the hours he choose for work. He seems to have acted wisely, for to-day is the first time he ever met with interruption.

His memory is good, and though he could not give dates, he gave the addresses of the houses robbed by him, the articles taken and the names of the parties to whom he sold them.

THE LIST OF CRIMES.

Burglary No. 1, said Taylor, was at a lodging house at Fourteenth and Webster streets. The booty consisted of a watch, some clothing and a small amount of money.

No. two was at the Hotel Merritt, where $12.65 was obtained. The clothing was left in the hall.

The Webber house burglary was number three; $1 85, a clock and a coat and vest were taken Other clothing was left in the hallway.

Number four was the Newland House from which an overcoat and sixty cents were taken.

Eighty cents and a clock were obtained from the Richmond House on Washington street, which was number five.

Number six was the Denver House on Washington street. From this $13, an overcoat and a suit of clothes were obtained.

An overcoat and some clothing was all he obtained by number seven. This was taken from a house on the south side of Eighth street, near Clay.

The "Brunswick" is the sufferer by number eight. Ninety cents was taken The clothing he left in the hallway.

Number nine was the entry of a lodging house on Tenth street between Broadway and Franklin streets. A clock was all that was taken

For number 10 a pair of trousers and a vest were stolen from a room on Eighth street between Washington and Clay streets.

The "Corinne" at 472 Eighth street, suffered the loss of an overcoat by number eleven.

Two pair of trousers were stolen from the lodging house at the southeast corner of San Pablo avenue and Sixteenth street for number twelve.

The "Brunswick" was again visited and a clock taken for number thirteen

Number fourteen was the Phoenix House burglary. Only a pair of shoes was stolen.

Number fifteen was the Demming House. Another pair of shoes taken.

Number sixteen was the stealing of an overcoat and a clock from Mrs. Smith's lodging house on Tenth street, near Franklin.

The stealing of a pair of shoes and overcoat and a coat and vest from a house on the south side of Ninth street near Clay was the seventeenth and the last.

Taylor was arrested last December for stealing an umbrella and served thirty days in the city prison. This is the only record the police have of him.

GENEROUS DONATIONS.

Charity Responded to the Call by Fabiola Hospital.

Cash, Provisions and a Lot of Good Things in General.

The ladies of Fabiola Hospital Association wish to thank the public for the following generous donations received at their annual donation reception:

CASH.

Mrs. James Moffatt	$ 5.00
Mrs. H. C. Cooke	10.00
Mrs. S. T. Alexander	15.00
Mrs. Oscar Shafter	20.00
S. T. Wilson	2.50
Mrs. C. H. Eastman	1.00
Mrs. A. D. Wilson	5.00
Mrs. T. L. Barker	20.00
Mrs. A. H. Glascock	3.00
Mrs. M. C. Noyes	25.00
Mrs. W. S. Noyes	5.00
Mrs. Henry Foster	20.00
Mrs. Q A Chase	5.00
L. A. Booth	1.00
Wm. R. Davis	5.00
Mrs. W. G. Palmenteer	10.00
Mrs. E. C. Farnum	10.00
Mrs. E Sanborn	5.00
Mr. Smith	5.00
Mrs. L. H. Carey	2.00
A Friend	2.50
A Friend	1.00
A Friend	1.00
Abrahamson Bros	10.00
A Friend	1.00
Mrs. Edward Walsh	5.00
Rev. Father Lawrence Serda	5.00
Mrs. Wm. Clift	5.00
Mrs. Thomas Crellin	5.00
Charity Box	65
Total	$213.65

E R. Tutt—1 saw and hammer.
Mrs. M Fessenden—Canned apricots.
Mrs. Wm. Oliver—1 box apples.
Mrs. Wm. Oliver—1 sack flour.
Mrs. R. W. Gorrill—1 box apples; 1 sack potatoes.
Mrs. A. Schilling—½ barrel sugar.
Mrs. P. N. Remillard—100 lbs flour.
Mrs. Wm. Gruenhagen—50 lbs prunes, sugar and crackers.
Mrs. R. F. Falin—4 glasses jelly; maccaroni.
Mrs. N. W. Mahony—Nebulizer.
Mrs. Geo. Fairchild—Linoleum for office.
Mrs. O. C. Kirk—12 cans oysters and crackers.
Mrs. C. R. Allen—5 boxes dainty chips.
Mrs. Sam Breck Jr.—1 box apples.
Oakland Produce Co.—2 turkeys.
Geo. W. Howell—2 doz. vases.
Mrs. R W Kirkham—1 box apples.
Mrs. Francis Blake—$5 order for groceries.
Mrs. Albert Wright—1 sack flour.
Goldberg, Bowen & Co—1 box tea.
Mrs. John Yule—1 sack flour; 6 packages germea.
Mrs. Frank Pierce—50 lbs prunes.
Mrs Firm D. Hinds—1 sack potatoes; jelly and old linen.
Mrs. T. Edward Pope—7 jars fruit, 4 glasses jelly.
Miss Haight—3 packages Germea.
Fred Becker—4 hams, 2 sides bacon, 4 smoked tongues.
Salinger Bros.—1 pair lace curtains.
Mrs. A. W. Burrill—4 glasses jelly, 1 box soda crackers, 2 packages dried fruit.
Mrs. E. O. Blethen—4 pies.
J. Tobriner—2 doz. combs.
Mrs. Paul Lohse—1 box apples.
Max C. Schulze—1 sack potatoes, 100 lbs, flour, 1 doz. cans tomatoes, 1 doz. assorted fruit.
Eureka Paper Co—1 case toilet paper.
Mrs. J. C. Palmer—4 boxes toilet soap.
Mrs. Robt. Watt—1 sack potatoes, 1 sack rolled oats, 1 sack corn meal, 2 doz. eggs.
Mrs. C .D. Olney—coffee and sugar.
Mrs. E. B. Jerome—1 sack potatoes.
Mrs. H. O. Trowbridge—1 sack flour.
Mrs. W. W. Standeford—1 turkey.
S. Huff—1 box apples, 1 box potatoes and squash.
Mrs. E. S. Deering—1 sack flour.
Mrs. T. Banning—25 lbs rice.
Agard & Co—1 door mat
Mrs. R. G. Brown—6 glasses jelly.
Mrs. J. M. Merrill—1 box raisins.
Mrs. E. Sanborn—30 lbs cube sugar, 1 box almonds.
Mrs. J. A. Folger—40 lbs coffee.
Mrs. E. Y. Judge—8 glasses jelly.
Mrs. W. S. Goodfellow—1 comfort
Mrs. Geo. Dornin—1 sack potatoes.
Miss Nellie Garvan—1 sack flour.
H. D. Cushing—½ doz. hair brushes.
H White & Co.—1 barrel flour.
Mrs. Hugo Abrahamson—1 box fancy crackers.
A Friend—1 bag apples.
Mrs I. Requa—1 turkey.
J. K. Armsby—3 sacks dried fruit.
Mrs. J. H. Brewer—1 doz jelly.
A Friend—2 cans fruit.
The Albany—Old linen.
Bowman & Co.—50 lbs assorted cotton.
Frank Searing—2 sacks potatoes.
Mrs. Albert Brown—1 turkey, cranberries, 1 load wood, 1 box apples.
Mrs. Valentine—1 turkey, 1 box apples.
Unknown Friend—Jellies and old linen.
Mrs. Z. Gilpin—4 glasses jelly, old linen.
Mrs. G. H Collins—1 sack flour, 1 box soda crackers, granulated sugar.
Mr. Giglionne—1 large box apples.
Edwards & Co—2 doz crabs.
Mrs. Wallace Everson—1 sack flour, 5 packages Germea.
Rouse & Co—3 sacks potatoes.
Hickmott & Co.—1 case fruit.
R. W. Edwards—1 doz. desert spoons.
Mr. Helmke—50 lbs prunes.
Mrs. Burchell—Supplies buttermilk.
A Friend—Cartage of donations to the Hospital.
Chas Weidersheim—1 palm.
Mrs. Prentiss Selby—1 turkey, 1 box apples, cranberries.

The ladies also thank the Times for 1 copy of paper daily, the Saturday Night 1 copy, the Enquirer 2 copies, the Tribune 3 copies, Dalziel & Moller for loan of stove for reception, E. R. Tutt, for loan of stove for reception; C. W. Kinsey, for loan of chairs and tables for reception; C. Weidersheim, for loan of plants for reception; P. N. Remillard, for use of store, 1060 Broadway.

Fabiola has also received a check for $130 from Mrs. Bunker and her brother, Edward Booth, for the purchase of instruments and case to be called "The Anne C. Booth Gift," in memory of their mother, Anne C. Booth.

LICENSED TO MARRY.

Morris M. Sideman, San Francisco	22
Maggie Fogarty, San Francisco	18
Manuel S. Escobard, Mission San Jose	25
Rosie G. George, Mission San Jose	17
Charles E. Chadbourne, Temescal	29
Addie Doran, Temescal	19
Manuel S. Furtado, San Leandro	23
Minnie A. Pacheco, San Leandro	19

Fire at New Orleans.

By Associated Press to The Tribune.

NEW ORLEANS, Dec. 5.—Fire today destroyed the wholesale grocery house of B. H. Tiaspoller & Sons and the wood and willow ware establishment of J. C. Morris and partly gutted the commission store of H. & S. Blum. Loss, $103,000.

Fellows Very Ill.

By Associated Press to The Tribune.

NEW YORK, Dec. 5.—District Attorney John R. Fellows lies at the point of death. His family have given up hope. John R. Fellows, Jr., who is in the south travelling for his health has been summoned.

COAL, $8.00 PER TON.

BEAVER HILL is the best cheap coal in the market. Try it and be convinced. For sale by all coal dealers.

Standard Oil Co's

TANK WAGON

COAL OIL

For Monday, Dec. 7th,

50c PER FIVE GALLS. If taken from store

BUSWELL PAINT CO.,
Cor. Fourth and Broadway

Kept His Head.

It is not safe to joke among an oriental people unless you understand their manners and customs. Lord Charles Beresford, who accompanied the Prince of Wales in India, relates a funny incident of the journey, which just escaped being a tragic one.

"We were elephant shooting in Ceylon," he says, "and were driving back to Colombo, when the horses in the wagonette showed signs of fatigue. Lord Aylesbury, who was on the box, took the reins from our Tamil coachman, whereupon the animals swerved just as we were crossing a rude bridge, and the whole equipage, passengers and all, were precipitated into the nullah below.

"No one was hurt. I playfully belabored the coachman with a bundle of elephants' tails and then told him to mount the box. At the same time I turned to the Malay sergeant and said in solemn tones:

"'Cut that man's head off.'

"He, thinking it an awful crime to upset the prince, instantly drew his saber and rushed at the coachman.

"Fortunately the coachman understood English and scrambled on to a ledge of rock out of reach. Seeing that my joke had nearly caused a catastrophe, I called out to the sergeant:

"'The prince has graciously pardoned him. Let him come down.'"

So the coachman kept his head on his shoulders, and there was no harm done, but if he had not understood English and had not got out of the way! As our English friends themselves are wont to remark, "Only fawncy!"

Half Kaffir, Half Englishman.

If, as is sometimes held, though we ourselves are very strongly of the opposite opinion, the Hottentots and Bushmen of South Africa are not human creatures caught in the very act of developing from lower forms, but are the result of degeneration from some higher type, then the creature resulting from a cross between the two might revert to the higher type and be of higher social feeling and intellectual power than either. We have ourselves in only one instance met an individual who was a cross between the English and Kaffir races, though we know that several such exist in South Africa. This man was certainly merely a composite of the two races, without any tendency to reversion. He was the son of an English gentleman; his mother was a Kaffir woman who had not been draggled under the feet of civilization.

The man was proud, determined, resolute. Self educated, he raised himself to a post of high trust under the English government. He combined the dash and courage of the Kaffir with the pride and intelligence of the Englishman. He had the fault, which is common to both his parent races, of being cruel and indomitable when opposed, but of the vices supposed to be inseparable from half castism—servility and insincerity—he had not a trace. He was a man and a gentleman. But whether if such crosses were common such men would often arise is quite another question.—Fortnightly Review.

Patsy Took It Bilin.

Patsy had been in the country only a few days and had not recovered from the effects of his ocean voyage. He complained of a headache, and his sympathetic aunt finally decided to give him a Seidlitz powder. She got two glasses and put the contents of the blue package into one and emptied the white package into the other.

"Now, you hold your mouth open," said his aunt, holding the glasses, one in each hand.

Young Patsy opened a spacious cavern, displaying two fine rows of molars, and, with a dexterous motion, his aunt mixed the contents of both glasses and poured the Seidlitz powder into his face. He spluttered and coughed and ran about the room.

"Well, how did you like it?" asked his aunt smilingly when he had recovered somewhat.

"I wudn't ha' minded it so much if ye hadn't give it ter me whin it wuz bilin!" he gasped between chokes.

It cured Patsy's headache, however.—New York Sun.

A Valuable Rhyme.

James Smith, one of the authors of the celebrated "Rejected Addresses," was better paid for a trifling exertion of his versatile muse than any poet since the world began. One day he met the late Mr. Strachan, the king's printer, at a dinner party and found him suffering from gout and old age, though his intellectual faculties remained unimpaired. The next morning he transmitted to him the following jeu d'esprit:

Your lower limbs seemed far from stout
When last I saw you walk.
The cause I presently found out
When you began to talk.
The power that props the body's length,
In due proportion spread,
In you mounts upward, and the strength
All settles in the head.

This compliment proved so highly acceptable to the old gentleman that he made an immediate codicil to his will, by which he bequeathed to the writer the sum of $3,000, being at the rate of $375 for each line.—Pearson's Weekly.

In 1828 a brass troy pound, procured by the American minister in London in the previous year, was declared to be the standard in the United States for that measure.

Eighteen days are required to make the journey between the isle of Tenerife and New York.

We carry the LaCrosse—Wallis Buggies, Phaetons and Surreys. They look best, wear longest. They cost from $165 to $450, and are well worth examining. We have cheaper buggies, however.

FRANK C. HOWE,
Successor to Robt. J. Beeby,
Manufacturer and Importer
1064-1066 Broadway. 13
Tel. Black 1821.

WALL PAPER

Until further notice we will give 10% off on every purchase of Wall Paper to any person cutting this ad out and presenting it.

UHL BROS.,
420 TWELFTH ST.

PAINE'S CELERY COMPOUND.

The Best Remedy in the World—It Makes People Well.

There is one true specific for diseases arising from impure blood and a debilitated nervous system, and that is Paine's celery compound, so generally prescribed by physicians. It is probably the most remarkable remedy that the scientific research of this country has produced. Prof. Edward E. Phelps, M. D., LL. D., of Dartmouth College, first prescribed what is now known the world over as Paine's celery compound, a positive cure for dyspepsia, biliousness, liver complaint, neuralgia, rheumatism, all nervous diseases and kidney troubles. For the latter Paine's celery compound has succeeded again and again where everything else has failed.

GAS PIPE LEAKED.

Three Persons Killed and Four Dying From the Fumes.

By Associated Press to The Tribune.

BOSTON, Dec. 5.—A strong odor of gas was noticed at 37 Newcomb street, Roxbury district, this morning.

Investigation revealed the fact that three inmates of the house had been killed by fumes, while in the adjoining house four persons were found unconscious, three being seriously affected.

The dead are Mrs. Sarah Lawrence, aged 40, Miss Sophia Lawrence, 9, daugher, Mrs. Lawrence Sawyer, 35.

Those found unconscious were: Geo. Curran, 56; Nellie Curran, 16; daugher of George; ugh Curran, 21, son of George, Edward H. Thomas.

All the dead were negroes.

A leak was found in the cellar at the junctin of the pipes which supplied both houses with gas.

ARRESTED FOR INSANITY.

A Sad Climax to the Trouble in the Norton Family.

G. S. Norton, an employee of the Judson Manufacturing Company, had his wife arrested on a charge of insanity this afternoon. The couple live in the Merritt House and they have not been on the best of terms of late.

Today Mrs. Norton bought a two-ounce bottle of carbolic acid from the Owl Drug Store and tried to swallow the contents in the presence of her husband. He snatched the fatal draught away from her and called an officer. She was taken to the County Jail, but Norton refused to swear out a complaint.

The two had a wordy war over their children, a boy of six years and a baby girl. Finally they departed, the wife swearing she would end her life unless her domestic life was happier.

REAL ESTATE TRANSACTIONS

DEEDS.

THURSDAY, DEC. 3, 1896.

Geo. H. and Lilla C. Roemer to Wm. and Mary E. Tuggey, E Chestnut st 213-6 N Central av N 25 x E 132 blk 572 subj to a mtge for $1,250; $10.

Sarah E. Murry to H. Pichoir, SE Lake av and Jackson st E 150 x S 100; $5.

Ernest A. and Elizabeth D. Heron to C. L. Sturm, NE Santa Clara av 146.46 SE Oakland av SE 95 x NE 150 being lots 11 and 12 blk I Linda Vista Terrace map 2; $10.

Jas. F. and Caroline S. Houghton to Lucie B. Butters, wife Henry A., NE Vista and Hillside avs E 181-6 x N 200 being lots 1 and 4 blk 5, Piedmont Park Oakland Hts; $10.

Chas. A. and Alice C. Bailey to Patrick McGuiness, E 9th st 151-3 N Bancroft Way N 50 x E 130 being lot 20 blk 119, tract B, Bkly L and T. I. Assn; $5.

F. and Nina Sandelin to A. H. Tickell, lots 10 and 11 blk 3, Belle Vue Park tract map No. 1 San Leandro; $10.

Francis Floyd to Mary A. Floyd N 2d st 100 E county road sometimes called Lizzie st E 100 N 100 W 100 S to beg blk 2, McLeod tract; $10.

Alice C. O'Leary to Jose M. Costello, NE Livermore av 100 from NW cor blk 1, map of northern addn to Livermore, th NE 150 x SE 50 being lot 3 O'Leary tract; $10.

James P and Louisa Walker to Continental B and L Assn, S F, N "A" st 95.6 E Hannah st E 30xN 100 being a ptn of subs F and G of lot 1 blk 793, Watts tract Map 2, QCD, $5.

Edmund and Lois A Atwell to Same, Same, $10.

John G and Agnes M Agar, trus Est Joseph Macdonough to Henry Mohr, N Central av or 12th st 133.3 W Magnolia W 40xN 118.6 blk 575, $10.

Same to Ernest E Brangs, N Central av or 12 st 175.3 W Magnolia W 40xN 118.6 blk 575, $10.

W E Dean to Fred L Button, N Felton st 125 E Baker E 40xN 134; also S Felton 57.94 W Baker W 50xS 162.45, QCD.

A P and Arcella Welcome by Cmr to Lowell J Hardy, NW Broadway and Moss av W 151xN 100 being lots 1 and 2 Map of Broadway and Weston av lots being a resub of blk A, Broadway and Telegraph av Hd, $2,500.

Jacob E Kiefer to Rosa M Kiefer, lot 19 blk A, Brookway being ptn sub of Janes tract, gift.

G S and Lydia A Langan to Hugh J O'Neill, lots 1 to 4, blk K, Knox tract adjct to Haywards, $10.

Phebe J Hall to D J Foley, E Main st 50 N Division st N 50xE 150 being ptn plot 57 Ro El Valle de San Jose Town of Pleasanton to correct 298 d 465, $10.

The Wheat Market.

By Associated Press to The Tribune.

CHICAGO, Dec. 5.—Wheat, December, 79 1-8; January, 79 3-4; corn, December, 23; January, 23 1-8 @ 1-4; oats December, 18 1-8; January, 18 1-2.

SAN FRANCISCO, Dec. 5.—Wheat quiet. December, $1.69 1-4; barley weak. May, 95 5-8 bid.

Got a Good Job.

By Associated Press to The Tribune.

WASHINGTON, Dec. 5.—The President has appointed Polk W. O'Sullivan Register of the Land Office at Prescott Arizona.

Carborundum.

The manufacture of carborundum is one of the most unique of recently established industries, and the plant at Niagara is one of extreme interest in connection with the amazing power now generated at that locality. As is now well known, carborundum is a compound of carbon and silicon, in appearance presenting a surface of high luster, iridescent with many colors, the valuable property of the substance consisting in its extreme hardness, in which respect it stands next to the diamond, and consequently is coming into extensive use as a polishing and abrasive agent. In the process of manufacture, quartz sand, coke, sawdust and salt are intimately mixed. This material is placed in the furnace around a large cylinder of coke and the entire mass covered up and finally walled in with a loose framework of bricks. At the ends of this furnace are the poles or electrodes of a powerful electric circuit, and when the current is turned on an intense heat is produced, which results in a chemical combination of the carbon of the coke and sawdust and the silicon of the sand. The process is continued for 24 hours, and then, after cooling, the carborundum is extracted, a series of operations finally preparing it for the market.—New York Sun.

Running For Office.

A gentleman who is usually a home keeping man, but who was induced to enter the race for a minor office early in the campaign was "giving his experience" outside of meeting the other day. He said: "No, I shall never run for office again, not if I know it. For three weeks after I took the stump I did not see my family, and during my absence at that time a fellow who was shipping watermelons for me pocketed the returns for four carloads and skipped the country; a tramp rode away on one of my best horses; my wife invested $200 in bicycles; my youngest daughter ran away and married a fellow for me to support, and all of our mutual relatives came to congratulate my wife on the honor which had been conferred upon me and incidentally to spend the summer. These three weeks cost me in round numbers $400, to say nothing of the son-in-law, who threatened to be permanent, and the office for which I was striving is worth just $600 a year. I won't be elected, however, and I'm — glad of it. But this has been a campaign of education to me, for in it I have learned just how much of a fool I really was."—Atlanta Constitution.

Trolley Conductors' Eyes.

Street railway men, who are inclined to ascribe all the ills from which they suffer to the introduction of electricity as a motive power on the car lines, have discovered new grounds for complaint about the hardships of the lives they lead. A conductor of the Columbia avenue line put the case in a nutshell the other night when he said: "Railroadin' ain't the softest job there is in the world. When I commenced, 12 years ago, I was stronger'n Sandow, an' now it's as much as I can do to carry a fistful of nickels. My sight's beginnin to fail me now, an it's all on account of these hero electric lights, for they've knocked out lots of the boys already. Every time we cross a current 'breaker' the light flashes, an' what with the constant jarrin it makes my head ache all the time. I'd rather work under a tallow candle or a calcium light—anything, so long's it's steady. I'll soon have to be wearin glasses like the most of 'em. Thirty-two out of the 58 regulars an subs on this division wears glasses already."—Philadelphia Record.

Paid Too Much For the Baby.

Caleb has three children—John, Mary and Jane. John is the eldest and so the most inquiring. He had heard that babies were bought from doctors, and one day asked his mother about prices.

"Mother, how much did I cost?" he inquired.

As some reply had to be made, his mother said $1,000. John thought it over for a moment, and then asked:

"How much did you pay for Mary?"

"Fifteen hundred dollars."

"Why, she cost more than me."

"Yes, girls always cost more than boys."

"What did you pay for Jane?" Jane is a little self willed tyrant.

"Jane cost $2,000," said Mrs. Caleb, and John lapsed into deep thought.

In a few moments he said, "Mamma, I don't think Mary cost too much, but you got stuck with Jane."—New York Times.

A Unique Republic.

The republic of Gousta is the smallest in the world. Andorra is an empire in comparison. Gousta is about a mile square, and it houses 130 persons. It has been independent these 250 years.

It stands on top of a mountain by the Spanish border, near the edge of France, and it gets along very comfortably without ever mixing itself in other people's affairs, and without reading the evening papers, or, so far as we know, the morning ones. The delegates 130 govern themselves by a council, one member of which is selected to see that the business agreed upon is executed. Matters go along very smoothly, and Goustanps are all the happier because nobody knows much about them, and therefore they are unenvied.—Kansas City Times.

A Welsh Dinner.

A new terror is in store for epicures—namely, the Welsh menu. The South Wales Daily News recently printed the following specimen:

Pysg.
Gleisiniaid.
Saws Hufen a Chwcwmbrau Gwynbysg.
Dantetiblin.
Tameidion yr Ymerhodres a Theneuon Oen.
Dryllian.
Asennau Zohgig a Mirch ruddygl.
Morddwyd o Fochgig Ei og a Saws o Win.
Pys Gleisiniau.
Poten Pui. Teisennau Ffrengig.
Glygenled Melfus.
Poten Ia. Caws.

Probably after the diner has finished with "caws" he begins to feel the effect.

A Lunatic's Comment.

Mr. Robert Gantheny, the English entertainer, once gave a performance at the Prestwich Lunatic asylum. The inmates took his diverting monologue very well at first, but when he came to the portion of the performance in which he impersonates a testy old magistrate of 90 summers a woman rose with vehemence and shouted, "Fancy me being kept here while that man is left to run loose."

Bay City Flour makes the best bread.

MARRIED.

DETJEN—LAGES—In this city, December 3, 1896, by the Rev. J. H. Theiss, August Detjen and Johanna Lages.

DIED.

PRYAL—In Claremont, near Oakland, December 4, 1896, Mary A. E. Pryal, wife of A. D. Pryal and beloved mother of W. A., Ella G., Mary W., Elizabeth R., Cleatie A., Charles L. and the late John, Andrew and Lily Pryal.

The funeral will take place from the family residence, Pryal Avenue, at 9:30 o'clock, MONDAY morning, thence to the Church of the Sacred Heart on Fortieth street, where a requiem high mass will be celebrated for the repose of her soul, commencing at 10 o'clock.

TURNER—In this city, December 4, 1896, Chester Wood Turner, aged 2 years, 9 months and 20 days.

BRAUN—In this city, December 4, 1896, Corinne M. Braun, a native of Oakland, aged 34 years, 7 months and 15 days.

WOODRUFF—In this city, December 3, 1896, Mrs. Artie Woodruff, a native of Illinois, aged 36 years.

IDEAL BREAKFAST FOOD.

Wanted Christmas Holidays.

By Associated Press to The Tribune.

NEWPORT, R. I., Dec. 5.—A hundred naval apprentices made a dash for liberty this evening and two escaped.

The trouble is said to be outgrowth of the denial of the boys' request for furloughs for Christmas holidays.

Bishop Keane Starts.

By Associated Press to The Tribune.

NEW YORK, Dec. 5.—Bishop Keane sailed today for Rome. He reiterated with emphasis a denial that there was any trouble between certain high dignitaries of the Catholic Church in this country.

Nellie Pardee Is Better.

The condition of Nellie Pardee, is slightly improved today, though the patient is still in a very dangerous condition.

CASTORIA.

The fac-simile signature of Chas. H. Fletcher is on every wrapper.

We are now having a

Great Special Sale
—IN—
HOLIDAY GOODS

A sample line and *extra high grade* imported

Ornaments, Mechanical Toys, Blocks
DOLLS, Dressed and Undressed.

And some of the greatest novelties you ever saw—only a few of each and of course less than factory cost. Other departments all over the house are teeming with holiday bargains. In all large cities people do not think of buying their holiday supplies without first visiting the great Department Stores, try us first and see how much money you can save at—

Salinger's

NEW DEPARTMENT STORES
Corner 11th and Washington Sts.

Goods can be bought now and stored and delivered at any time.

Next Saturday Santa Claus will be in attendance and give all of his little friends a present—but they must bring a letter to him—telling him what they want for their Christmas.

Advertising Sale in Our Shoe Department

White Kid $1.50 Slippers for closing school exercise . . . $1.13

Black Kid $2 Slippers, odd sizes for . . . 73c

Vici Kid Button Spring Heel, 8 to 11, worth $1.25 for . . . 63c

Silk Department—Special Sale still going on.

Holiday Silks 15c, 25c, 38c, 48c, to 98c. All Bargains.

BUILDERS

How can you make on your contracts when you buy on credit and pay two prices for everything. You know that the Judson people make the best NAILS on the Pacific Coast. We are selling the Judson wire nails for $2 base spot cash, at

OASHMORE'S
Yellow Store
1011 BROADWAY
OAKLAND.

LOST—On Washington or Tenth st., last night, black purse containing coin and cards, with owner's name. Return to 22 Tenth st., receive reward.

Special Watch Sale SATURDAY, Dec'r 5th.

JEWELRY at AUCTION

$20,000.00
WORTH OF
Watches, Diamonds,
Silverware, Etc., Etc.

Must Be Sold by January 1st.

Sale Daily at 2:30 p. m. and 7:30 p. m

Goods at Private Sale at Actual Cost

SAM BOUKOFSKY
1126 Washington St., near 13th
Retiring from Business. C. W. KINSEY, Auctioneer.

EXECUTOR'S SALE.

Pursuant to the order of the Superior Court of Alameda County, California, Department Four, of date June 25, 1894, in the matter of the estate of Jason A. Rose, deceased.

Notice is hereby given that I, the undersigned, executor of said estate, will sell on or after the 4th day of Dec., 1896, at private sale to the highest bidder, for cash, the following property of decedent's estate, to-wit:

All those certain pieces of real property situate in the Township of Murray, County of Alameda, State of California, bounded and described as follows:

1st. Commencing at a point where the center line of county road No. 1532 intersects course No. 10 of the survey of the Rancho Santa Rita and being the line dividing the Ranchos Santa Rita and the Rancho El Valle de San Jose; thence along the center line of said county road N. 15 deg. 7 min. W. 69 chains 19 links to the southeast corner of lands of August Harms; thence S. 69 deg. 40 min. W. 40 chains 16 links to the most northerly corner of plot No. 1 of the subdivision of the Bernal portion of the Rancho El Valle de San Jose and being also the western end of course No. 10 of the Santa Rita Rancho; thence south 46 deg. 32 min. E. 70 chains 80 links along the line dividing aforesaid ranchos to the place of beginning. Containing 188 50-100 acres and being a portion of the Rancho Santa Rita and also being the same property conveyed by Samuel B. Martin to Lewis Atkinson by deed dated May 1, 1879, and recorded in Liber 134 of Deeds at page 153, Alameda County Records.

2nd. Being a portion of plot No. 4 of the Rancho El Valle de San Jose, and beginning on the south line of said plot No. 4 at a point distant thereon 12.77 chains easterly from the southwesterly corner of said plot, running thence along said south line S. 39 deg. 22 min. E. 70.05 chains, thence N 0 deg. 16 min. E. 20.20 chains to the southeast corner of land of A. J. Silver, thence N. 89 deg. 39 min. W. 15.13 chains; thence N. 72 deg. 40 min. W. along the center of an avenue 74.15 chains to the west line of said plot No. 4, thence along said west line S. 18 deg. W. 18.82 chains and S. 22 min. E. 11.10 chains, thence leaving said west line S. 44 deg. E. 18.49 chains to the place of beginning, containing about 258.90 acres.

3d. Beginning at a point on the easterly line of Main street in the Town of Pleasanton distant thereon 100 feet six inches north from the north line of Neal street; thence northerly along said line of Main street 150 feet 9 inches; thence easterly parallel with Division street 248 feet 5 inches; thence at a right angle southerly 150 feet; thence at a right angle westerly 250.78 feet to the place of beginning, being lots 2, 3 and 4, the south 100 feet of lots 7 and 8 and the north 50 feet of lots 9 and 10 in block A, as shown on a map entitled "Map of the Town of Pleasanton, Alameda Co., Cal., Surveyed for Joshua A. Neal Dec. 1, 1869, Revised from Survey of 1868," filed in the Recorder's office of Alameda County Feb. 24th, 1870, and recorded in Liber 8 of Maps, page 35.

Said property described 3d is known as the Rose Hotel property, and will be sold in one parcel, and with it will be sold the furniture contained in the hotel situate thereon.

4th. The southerly 100 feet of lots 9 and 10 in block A in said Town of Pleasanton, as shown on said map.

Parcels other than the hotel property will be sold as a whole or in subdivisions to suit purchasers.

Bids or offers in writing for said property or any parcel thereof will be received by me at my residence in San Leandro, Cal., or may be left at the law office of my attorney, Steph. G. Nye, 561 Broadway, Oakland, Cal., or may be filed with the Clerk of said Superior Court at any time after the first publication of this notice and before the sale is made.

L. C. MOREHOUSE,
Executor of the last will and testament of Jason A. Rose, deceased.

SUMMONS.

In the Superior Court of the County of Alameda, State of California.

H. J. KRUEGER, Plaintiff,
vs.
CONSOLIDATED WALL PAPER COMPANY (a Corporation), Defendant.

Action brought in the Superior Court of the County of Alameda, State of California, and the complaint filed in said County of Alameda, in the office of said Clerk of said Superior Court.

The people of the State of California send greeting to Consolidated Wall Paper Company (a corporation), defendant:

You are hereby required to appear in an action brought against you by the above named plaintiff in the Superior Court of the County of Alameda, State of California, and to answer the complaint filed therein within ten days (exclusive of the day of service) after service on you of this summons, if served within this county, otherwise within thirty days.

The said action is brought to obtain a judgment against you for and on account of services rendered and expenses incurred under the terms and conditions of a certain agreement in writing made with and between defendant and plaintiff, dated June 5th, 1895, the amount alleged to be due and owing plaintiff under said contract by said defendant, and for which judgment is demanded, is the sum of four hundred and twenty-three 70-100 ($423 70-100) dollars, and costs of suit, special references being made to the complaint on file herein for further particulars.

And you are hereby notified, that if you fail to appear and answer the said complaint, as above required, the said plaintiff will take judgment against you for the sum demanded in the complaint, to-wit: the sum of $423.70-100.

Given under my hand and the seal of the Superior Court of the County of Alameda, State of California, this 17th day of Sept., in the year of our Lord one thousand eight hundred and ninety-six.

(Seal) FRANK C. JORDAN, Clerk.
By F. D. ADAMS, Deputy Clerk.
Endorsed: No. 13,025, Dept. No. 1.
F. W. SAWYER, Att'y for Plaintiff, Oakland.

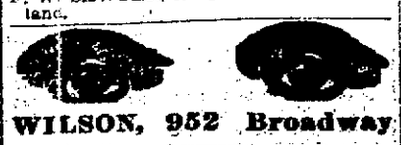

WILSON, 952 Broadway.

ADJUSTING SPECTACLES

To suit all the various conditions of the sight and grinding Spectacle lenses to order our specialty.

EXAMINATION FREE

OVERCOATS

The story in brief is this: Every style, every length, every material you want, extra sizes, special fits, for boys, for men, from $3 to $25, and a perfect fit or we will not sell you the coat. We cannot afford to let misfits leave the store.

"THE NOVELTY"
CHAS. J. HEESEMAN,
Successor to C. & A. Nordhausen, 8
N. W. Cor. Eleventh & Broadway

W. H. PARRISH
Successor to Tate & Parrish.
Truck and Expressman

STAND AND OFFICE
842 BROADWAY, - OAKLAND

I am prepared to move Heavy Granite, all kinds of Merchandise, and make a specialty of moving Safes.

All orders promptly attended to at lowest rates. Telephone 564.

RESIDENCE.....1635 WEBSTER ST.

LEO. FUCHS FRANK FRANZ

BROOKLYN WINE CELLAR
—DEALERS IN—
NATIVE WINES
LIQUORS and BRANDIES
801-805 East Fourteenth Street,
Cor. 19th Ave., E. Oakland
FAMILY TRADE A SPECIALTY.
ORDERS PROMPTLY ATTENDED TO.

ORDER TO SHOW CAUSE.

No. 3861 Department 4.

In the Superior Court of the County of Alameda, State of California.

In the matter of the estate of Almon Lull, deceased.

Upon reading and filing the petition of E. M. Paterson, executor of the last will and testament of Almon Lull, deceased, praying that said executor be authorized, empowered, and directed to mortgage the real property of said estate, which is described as follows, to-wit: All those certain lots, pieces and parcels of land and real estate situate in the County of Colusa (now County of Glenn), State of California, and described as follows, to-wit: Lot No. 2 in Sec. 4, lot No 8 in Sec. 5, lot No. 7 in Sec. 5, lot No. 6 in Sec. 5, lot No. 8 in Sec. 8, lot No. 9 in Sec. 8, lot No. 10 in Sec. 8. All of the above numbered and described lots being according to the U. S. surveys, and all being in Township No. 18, N. of R. No. 1 E., Mount Diablo meridian. The above described land comprises what is known as "Oak Leaf Island in Butte Creek," in said County and State.

Lot 2 in Sec. 4 contains 16.42 acres; lot 8 in Sec. 5 contains 67.30 acres; lot 7 in Sec. 5 contains 56.51 acres; lot 6 in Sec. 5 contains 58.51 acres; lot 8 in Sec. 8 contains 66.78 acres; lot 9 in Sec. 8 contains 54.46 acres; lot 10 in Sec. 8 contains 26.72 acres, according to the U. S. surveys.

Also all of those certain tracts of land situate, lying and being in the County of Colusa (now Glenn), and State aforesaid, to-wit: The east ½ of lot 2 of the northwest quarter, and lot 5 of the southwest quarter of Sec. No. 5 in Township 18, N. of R. 1 E., Mount Diablo base and meridian, containing 75.31 acres, according to U. S. surveys. Also all that certain lot, piece, or parcel of land situate, lying and being in Union Township, County of Colusa (now Glenn), State of California, and bounded and described as follows, to-wit: The fraction numbered 3 of Sec. 5 in Township 18, N. R. one East in the district of land subject to sale at Marysville, California, containing 46.49 acres as the same is described in the U. S. Patents for the same recorded in Book A of Patents, on page 15, Colusa County Records. All of said land above described, being in one body together with the improvements thereon and containing 500 acres, more or less.

It is ordered that all persons interested in said estate appear before the above entitled Court on the 28th day of December, A. D., 1896, at the hour of 10 o'clock A. M. at the court room of said Court to show cause, if any they can, why said real estate should not be mortgaged for the purpose of securing the sum of $10,000, as is more fully set forth in said petition, reference to which is hereby made for further particulars.

Dated November 18th, 1896.

W. E. GREENE,
Judge of the Superior Court.

THE MONTANA
CHARLES LEADING BEER HALL
J. J. CARROLL

TRIBUNE CLASSIFIED.

RATES FOR TRANSIENT CLASSIFIED

One cent per word for one insertion.
Two cents per word for 3 insertions.
Two and one-half cents per word for 6 insertions
Rate per line one month.....50 cents.

SITUATIONS WANTED.

Half a cent per word for one insertion.
One cent per word for three insertions.
Two cents per word for 6 insertions.

Tribune Publishing Company,
W. E. DARGIE
President
C. A. DOYLE, Advertising Manager.

BUSINESS PERSONALS.

$1,500 BUYS my stationery, periodicals, old book and general variety business, choice location, fine stock; rent low; owner has other business to attend; investigate; will take part cash, balance time. Call at 473½ Twelfth st., Oakland.

$135 AVERAGE weekly profits made by our system of "Turf Speculation" on the San Francisco winter races. Investments of $20 and upwards handled. Send for particulars and proofs. Rose & Co., Mills Building, San Francisco, Cal.

WANTED — Resident incorporators for gold mining. Address Aurum, Station D, San Francisco

WHY LIVE in dingy rooms when you can have them papered for $2 50 per room and up? Paper furnished, new designs; drop me a card; will call and give estimates 717 Eleventh, Tel. Red 1151, J. Dolson.

WOOD DEALERS, ATTENTION—Parties using wood in carload lots will find it to their advantage to correspond with me before placing their orders. H. L. Middleton, Boulder Creek, Santa Cruz Co., Cal.

RALSTON-KAFFEE is and is not coffee. Ralston-Kaffe has the aroma of coffe Ralston-Kaffee is a nerve builder; Ralston-Kaffee is a breakfast delight. For information abbout Ralston-Kaffe address or call, Ralston-Kaffee Health Food Co., room 522 Central Bank Bldg.

ATTORNEYS.

PHIL M. WALSH—Attorney- at-law, City Justices' Court Building, SE cor. Broadway and Eighth sts.

GEORGE W. LANGAN—Attorney and counselor-at-law, Livermore, Cal, practices in all courts.

BEN F. WOOLNER—Attorney and counselor-at-law and notary public. 1003½ Broadway, rooms 7 and 8.

CLINTON G. DODGE—Rooms 15 and 16, 906 Broadway.

FOX & GRAY—Attorneys-at-law, Pacific Mutual Building, entrance 6, fourth floor San Francisco.

GEORGE E. DE GOLIA—967 Broadway, northeast cor. of Ninth street, Oakland, room 3, telephone No. 28.

JOHNSON & SHAW—Law office, 921 Broadway, rooms 2, 3 and 5.

MELVIN C. CHAPMAN—Attorney-at law, 967 Broadway, Oakland, Cal., rooms 3, 4 and 5.

SNOOK & CHURCH, Attorneys-at-law, room 3, district attorney's office, Court House.

NYE & KINSELL—Attorneys-at-law 861 Broadway.

R M FITZGERALD—Attorney-at-law 854½ Broadway, rooms 1 and 2, Oakland

SAMUEL BELL McKEE, JR—Attorney-at-law, 957 Broadway, Oakland, Cal.

DENTISTS.

J. M DUNN, D. D. S., 1155 Broadway rooms 27, 28, 29. Office hours, 9 A. M. to 5 P. M.

FURNITURE FOR SALE

FOR SALE—Articles of all kinds, new and good as new; take time and see our store and stock in trade; we mean it. Have you ever been to see us. If not, why not? We are the people. We have known mothers to come to our store with babes in their arms; babes have grown up, got married and bought goods of the same Schellhaas. Same store over twenty years; no need of moving or changing our appearances. 408 Eleventh st. See.

HIGH BACK brace arm chairs, $1 apiece, new sets beveled plate glass, $12.50; specialty of the Universal stove; will sell goods 25 per cent cheaper than any other store in Oakland. Call at the Golden Gate Furniture Store, 473 and 475 Eighth st., bet. Broadway and Washington sts.

WANTED—You to know that we are going to have a new store next to our old one. We are offering granite ware at manufacturers' prices; crockery, glassware, tinware, at your own price. H. Schellhaas, 408 Eleventh st.

EDUCATION.

PRIVATE LESSONS at 342 Telegraph avenue, in stenography, typewriting, bookkeeping and a general English education, with writing; terms easy.

PROF. W. J. FITZGERALD prepares pupils for Grammar Grades and High Schools and teachers' examinations. Mathematics and Latin a specialty. Pupils and adults who wish to thoroughly master any one or more of the English branches are invited to call. Day and evening sessions. Terms reasonable. 523 Tenth st., Oakland.

MONEY TO LOAN.

$400,000 ON OAKLAND, Alameda and Berkeley improved real estate at 8 per cent, on business property at 7½ per cent; undivided estates in probate; stocks and bonds; life insurance; any sum. Shainwald, Buckee & Co., 218-220 Montgomery st., San Francisco.

$300, $1000, $1500, $5000 ON REAL ESTATE. Oakland and vicinity; interest 8 and 9 per cent. Loans arranged on shortest possible notice. Hugh M. Cameron, broker, 479 Ninth st., Oakland.

FOR SALE MISCELLANEOUS.

FOR SALE—A Lovell diamond safety bicycle, in good order; cheap. Inquire at 953 Clay st.; hours 9 A. M. to 2 P. M., for two days only.

FOR SALE—A thoroughbred bay mare, with black points; 5 year old; sire Ashland Almont; paces or trots in carriage; single foot under the saddle; also suitable for a lady.

FRESH family cow three-quarters Jersey, young and gentle, for sale, at 1223 East Twenty-first street. Take Eighth street car to Twenty-fifth avenue switch.

PANSY BLOSSOM—Some faces no need of disguising; our prices in household goods must be leaders; they sway Oakland people. Patronize H. Schellhaas, the furniture dealer, 408 Eleventh st.

FOR SALE—Cheap; horse, harness and top buggy; horse young and gentle; also good organ. Inquire at 806 San Pablo ave.

MUSICAL.

G. BALDWIN, teacher of banjo, mandolin, and guitar; 4 lessons, 1 per week, $1; 8 lessons, 2 per week, $2; instruments furnished pupils free to take home. Studio, 1058½ Broadway, room 13.

FURNISHED ROOMS TO RENT.

1229 BROADWAY — First class family house; four furnished housekeeping rooms; bath; reasonable to permanent and responsible family; first floor.

FURNISHED for housekeeping — Two large rooms, with alcove, $15, two large rooms for $12. 564 Eighteenth st.

ELEGANT suite of rooms with piano. 1209 Clay near Fourteenth.

FURNISHED ROOMS, 409½ Twelfth st., near Franklin, St. John House; this house has changed hands and been thoroughly renovated, transients solicited.

TO LET—Beautiful suite of front rooms, also very nice housekeeping and single rooms, at the Chicago House, 461 Ninth st., between Washington and Broadway.

617 THIRTEENTH ST.—Nicely furnished front room, in private family; gas and bath and use of piano.

NICE furnished sunny rooms for rent; single or en suite; also nice flat for housekeeping; from $5 up; with all modern conveniences; within easy reach of local trains. Apply 421 Sixth st.

818 WILLIAM STREET—Private residence with three desirable rooms to rent to gentlemen, and those musically inclined preferred; free use of parlor and piano.

FOR RENT—Parlor, bedroom and kitchen; rent $12 413 Twelfth st.

FOR RENT—Three well furnished rooms for housekeeping; bath. Apply 1159 Seventh st., Adeline station.

NICELY furnished rooms for housekeeping; parlor and kitchen, with one or two bedrooms; no children. Inquire at 1211 West st.

SINGLE ROOMS to rent at Second and Washington sts. for 75c and $1 per week.

ROOMS WANTED.

WANTED—Nicely furnished room in private family; centrally located. Address, stating terms with and without board, D X., Tribune, box 4.

WANTED — Housekeeping rooms near Lincoln School for lady and child whose husband is traveling. Address Y. Z. K., box 2, this office.

UNFURNISHED ROOMS TO LET.

FOR RENT—Six rooms in first class condition for $15, two minutes' walk from Oak st. station. Call at 836 Jackson st.

FOR RENT—Unfurnished parlor, bedroom and kitchen, rent $12; 413 Twelfth st.

ROOMS AND BOARDING.

WANTED—A little girl to board. 504 Telegraph ave., Oakland.

ROOM and first class board from $20 per month, for gentlemen, at the Brunswick Hotel.

PLEASANT HOME, near business center; sunny rooms, pleasant grounds and excellent table. 156 E. 12th st, cor 3d ave.

FLATS TO RENT.

UPPER FLAT of seven rooms and bath; two entrances; S. W. corner Seventh and Webster sts. Apply at office of Oakland Journal.

FOR RENT—Lower flat, five rooms and bath, with all latest improvements. 834 Clay, near Seventh. Apply upstairs.

HOUSES FOR SALE.

$1,350—SIX rooms and bath; $17 per month; no cash down. Alden & Co., 902 Broadway.

SMALLEST Price on Record—$2100—an 8 room modern cottage (two rooms in attic) with lot 37½ x 100, at 776 Harrison street, Oakland. Investigate it. For particulars apply to Albert Schmidt, 620 East Twelfth street, East Oakland.

HOUSES TO RENT.

TO RENT — Modern furnished house, 7 rooms, 2 baths. 1210 Harrison st., near Fourteenth, Oakland.

HOUSES WANTED.

WANTED—Cottage of 3 or 4 rooms, near car line. Address Mrs. Dean, corner 23d ave. and East 16th st.

SITUATIONS WANTED FEMALE.

ENGLISH LADY, many years' experience in care and education of young children, seeks position as governess with entire charge, thorough seamstress; or as housekeeper with charge of children; good French; long residence in France. H. W., box 2, Tribune.

A RELIABLE WOMAN wants situation as cook, or would do general housework in city or country; is a first class laundress, references if required. Address 424 Tenth st.

SITUATION WANTED as cook; best references. Apply at 1781 Goss st., Oakland.

WANTED—By middle aged woman, position to do general housework; good cook; wages moderate. Apply at 753 Seventh st.

SITUATION WANTED by competent woman to do cooking and general housework, references. Apply 1014 Webster street.

JAPANESE GIRL wants situation to do housework in Oakland. Address Yoshioca, 627 San Pablo ave.

TWO SWEDISH GIRLS want housework; are good cooks with references. Apply 968 Willow st., Mrs. Anderson.

A SITUATION wanted by a competent woman as cook or general housework by week or month. Address Room 14, "Romania," bor 13th and Harrison.

EMPLOYMENT OFFICE — Mrs. Cattell, 536 Eighth street near Clay; German, Scandinavian, all nationalities; referenced cooks, nurses, second girls, coachmen, gardeners, etc. Tel. 849.

HELP WANTED—FEMALE.

WANTED—Reliable woman for general housework, for woman with child. Apply 1214 San Pablo ave. Call before 12 o'clock noon.

WANTED—An experienced girl to take care of one room, bath and baby; wages $10. Call 1074 Twelfth st., bet. Linden and Chestnut sts. Call in morning.

GIRLS WANTED in Alameda for general housework, cooks, nurse girls, etc. Call at Mrs. Spencer's Employment Office, 1321 Park st., room 9, upstairs.

SITUATIONS WANTED—MALE.

CHINESE COOK wants position in family or boarding house. Address Lum Gong, Chinese Mission, 523 Eighth st., Oakland.

STRONG young Japanese man wants to do housework or washing and go to school; wages $3 up; will work from 5 to 9 A. M. and 5 to 9 P. M. Yamaguchi, 763 Brush st.

EXPERIENCED grocery man, good bookkeeper, open for engagement. Address C. B., box 2, this office.

MALE HELP WANTED.

RELIABLE MAN to handle agents for telephone tablet and specialties; pays $5,000 a year; enclose stamp. Victory Mfg. Co., Cleveland, O.

GROCERIES.

CRAFT & RUSSELL—Grocers; buy at home and save money. 852-854 East Twelfth Eleventh ave Tel. 1211 main

REAL ESTATE.

WM. J. DINGEE,
460-462 Eighth St., - - Oakland

FURNISHED HOUSE wanted to rent; modern cottage or flat, accessible; family of three; no children, best of care; rent not to exceed $35; answer immediately. Wm. J. Dingee, 460 Eighth st., Oakland.

$2,500—A BEAUTIFUL residence lot, situate on Franklin st. near Durant 50x150, easy terms. Wm. J. Dingee, 460-462 Eighth st.

$400 EACH—Three lots, 25x120 each, situate on Sixteenth st. near Sixteenth st depot; street work all done; part cash; cheapest lots in West Oakland. Wm. J. Dingee, 460-462 Eighth st.

FOR EXCHANGE—For improved property in Oakland, an elegant corner lot in East Oakland, 90x120, free from incumbrance. Wm. J. Dingee, 460-462 Eighth st.

WM. J. DINGEE,
460-462 Eighth St., - - Oakland.

$7,000—Fine residence, 9 rooms, on Telegraph avenue. A beautiful home. Large lot. Only offered for sale for special reasons. Laymance Real Estate and Investment Co., 466 Eighth st. 175N

$4,750—Special bargain, Harrison st. bet. 14th and Durant, 2-story house, 9 rooms and bath, lot 52x150; note the location. You cannot buy a lot for the same money. Will make exceptionally easy terms; you never had such an opportunity. Laymance Real Estate and Investment Co., 466 Eighth st. 204J

$5,000—Just ready for occupancy, a new 10-room, old Colonial style, beautiful home, just finished for an Oakland minister, who finds it too large, and will be sold at actual cost and on terms. Lot 50x149, choice location. Laymance Real Estate and Investment Co., 466 Eighth st. 175N

$52.50 per front foot, 100x150, without doubt the best bargain offered this season in a residence lot, worth $100 per foot To advertise exact location would be an injustice to the neighborhaad. If you are a buyer, call at the office for location. Laymance Real Estate and Investment Co., 466 Eighth st. 186

$2,600—New 2-story 8-room house, convenient location, $100 cash and $30 per month. Splendid value and terms. Laymance Real Estate and Investment Co., 466 Eighth st. 175J

$2,000—7 acres, Piedmont, all fenced, running water, fine for chicken ranch. Laymance Real Estate and Investment Co., 466 Eighth st. AB2

$2,400—Modern 5 rooms and bath cottage, 16th st. near Brush Lot 25x100. Bank loan $1,500. Tenant will take lease at $20 per month. Laymance Real Estate and Investment Co., 466 Eighth st. 174Q

$1,100—$100 cash, $15 per month, house 6 rooms and bath, lot 25x100, on sunny side of Lydia st. near Market. Laymance Real Estate and Investment Co., 466 Eighth st. 175H

$33 per foot, Telegraph ave.; only 4 feet at such an unusual bargain, worth double the price. Buy this before the election. Laymance Real Estate and Investment Co., 466 Eighth st. 189

$1,500—For another choice lot 37½x150, an exceptional location, 2 feet above grade of street, within walking distance of 14th and Broadway. Get location from our office. Laymance Real Estate and Investment Co., 466 Eighth st. 119

$3,750—Owing to removal to an interior city, will offer their new 9-room residence on Knox st., lot 40x150, complete in every detail. Terms $500 cash, balance easy. Laymance Real Estate and Investment Co., 466 Eighth st. 175N

$5,000—Special bargain, 12-room residence in five blocks of 12th and Broadway. $1,500 recently spent on premises. First class bargain in every respect. Only $1,000 cash. Laymance Real Estate and Investment Co., 466 Eighth st. 170C

EXCHANGES.

$4,500 — Alameda. Beautiful 9-room residence, built for a home; well located; to trade for home in Oakland, less value preferred. Laymance Real Estate and Investment Co., 466 Eighth st. 426C

$5,000—Oakland. 2-story residence, 9 rooms and bath, lot 46x115, all clear; trade for a like property in Berkeley convenient to the University. Laymance Real Estate and Investment Co., 466 Eighth st. 190R

$6,000—San Francisco. 2-story residence, 8 rooms, on McAllister st., less than cost to owner; all clear; trade for Oakland home. Laymance Real Estate and Investment Co., 466 Eighth st. 435D

$10,000—Fruitvale. Residence, 10 rooms, convenient to local trains; to trade for fruit ranch in Alameda County. Laymance Real Estate and Investment Co., 466 Eighth st. 342B

$30,000 — East Oakland. Magnificent 14-room residence, almost new; no better location; to trade for fine home or choice lot in San Francisco or Los Angeles. Laymance Real Estate and Investment Co., 466 Eighth st. 206K

$3,500—East Oakland. New 2-story 3 room residence, all clear; to trade for a home centrally located down town and assume mortgage. Laymance Real Estate and Investment Co., 466 Eighth st., Oakland, Cal. 206M

PRYAL REALTY CO.,

906 BROADWAY, - - OAKLAND.

Agents for the sale, rent and exchange of city and country property. Rents collected, loans negotiated, non-residents' property cared for.

PRYAL REALTY CO.,
906 Broadway, : : : : : Oakland.

FOR EXCHANGE.

FOR EXCHANGE for unimproved property in Oakland, an elegant corner lot in East Oakland, 90x120; free from incumbrance.

ELEGANT RESIDENCE—$10,000; trade; equity $6,000. Alden & Co., 902 Broadway.

REAL ESTATE.

Lorin—$1,350; lot 100x200 on 45th st. near San Pablo ave. car line; worth $2,000. A. H. Blow, 1010 Broadway. 7

Peralta Heights—Lot 155x137 on Hanover ave., high and sightly, street work complete; this lot is worth $3,000, but we want an offer; can be sold in two lots; call soon. A. H. Blow, 1010 Broadway. 8

East Oakland—Cheapest lot on 9th ave., 60x150 feet; location first class, close to car line; call soon if you want a bargain. A. H. Blow, 1010 Broadway. 9

100 lots in the Glascock Tract, fronting on San Pablo ave., Myrtle, Filbert, 30th, 32d and 34th sts.; street work complete, these choice lots will be sold cheap and on easy terms. A. H. Blow, 1010 Broadway. 10

East Oakland—$2,000; nearly new modern cottage of 6 rooms, barn, lot 25x100, close to 23d ave. local station and Alameda & Oakland electric car line; small cash payment, balance payable monthly. A. H. Blow, 1010 Broadway. 11

Alameda—$1,250; lot 50x125 on Pacific st., near Chestnut, very cheap. A. H. Blow, 1010 Broadway. 12

65x100; cheapest lot on Piedmont ave. 13

Piedmont — 8 acres for sale at half its value. 14

Cheapest lot on Vernon Heights, 100x120; fine view of Oakland, Lake Merritt and hills. 15

$1,100; house of 3 large rooms, stable; lot 37.6x125 on Silver st., near Telegraph ave. car line. A. H. Blow, 1010 Broadway. 16

$1,000; cheapest lot on Caledonia ave., 30x148. 17

$175, lot 25x115, west side Union near 26th st. A. H. Blow, 1010 Broadway. 18

FOR RENT—TWO MODERN SIX ROOM COTTAGES, NICELY IMPROVED, IN AN EXCELLENT NEIGHBORHOOD, AND WITHIN EASY WALK OF NARROW GAUGE TRAIN. CALL AND SEE THEM THROUGH.

A. J. SNYDER & CO.

467 NINTH ST. - - OAKLAND.

REAL ESTATE BROKERS.

TEL. 224.

J. S. COLBURN & CO.,

OAKLAND REAL ESTATE,

1756 SEVENTH ST., WEST OAKLAND.

$1,800—Nice modern cattage of 6 rooms, bath and high basement, on 10th st. near Center; lot 36x120. J. S. Colburn & Co., Real Estate, 1756 7th st.

$1,000—Will buy a cottage of 5 rooms and bath on Lincoln st. near Wood st.; lot 25x112½. J. S. Colburn & Co., Real Estate, 1756 7th st.

$3,000—Cottage of 7 rooms and laundry; high basement; all modern improvements; on Poplar st. near 14th st.; lot 49x125. J. S. Colburn & Co., Real Estate, 1756 7th st.

$1,250—House of 5 rooms; lot 27x90, N. E. cor. of Wood st. J. S. Colburn & Co., 1756 7th st.

$1,000—Installments of $20 per month, buys cottage of 5 rooms on Atlantic st.; lot 27x144. J. S. Colburn & Co., 1756 7th st.

COUNTRY REAL ESTATE.

THE BEAUTIFUL STANTON TRACT.

Containing 500 acres, has been subdivided into villa lots of from three to twenty acres, and is now being placed on the market.

This tract is located near Haywards, close to Haywards Electric Road. Quick and cheap transportation between San Francisco and the property.

A rich loam soil, great fruit land, will produce any kind of vegetables; plenty of water; lovely location for a suburban home. The cheapest and best land ever offered in that locality. Prices range from $150 per acre upward. Adjoining lands sell for $600 to $1,000 per acre.

F. J. SULLIVAN,
Room 88, Chronicle Building, San Francisco.
Or, PRYAL REALTY CO., 906 Broadway, Oakland.

MEDICAL.

A BLESSING to ladies suffering from irregularities and diseases peculiar to their sex; latest improved method of treatment; never fails; perfectly harmless; free from any bad effects; never makes them sick to make them well; travelers helped immediately; prices to suit the times; home in confinement. Dr. and Mrs. Davies, 14 McAllister st, next Hibernia Bank; consult free. French regulating pink pills, $2.

DRS. C. C. & G. W. O'DONNELL—Office and residence, 704 Washington st., near Kearny, and 785 Market st., San Francisco; office hours 10 A. M. to 4 P. M., and 7 to 8 P. M.; particular attention paid to diseases of women and children.

DRESSMAKING.

MRS. C. M. CARLETON has removed to 820 Ninth st., where she will be pleased to see her old patrons and the public generally; suits from $3.50 during December; satisfaction guaranteed; patterns cut reasonably.

LADIES' TAILOR, late of New York, will make all kinds of tailor dresses, riding habits and coats very reasonable. G. Maier, 1305 Clay st.

MISS A. E. WEST, in connection with dressmaking parlors, will open a branch department for misses and children; latest styles and first class work guaranteed. 1068 Clay st.

FIRST CLASS DRESSMAKER to introduce work will go out for $1.50 per day. Mrs. K. B. Alexander, 855 Harrison st.

LOST AND FOUND.

WILL THE PERSON who took by mistake from Macdonough Theater Thanksgiving night a black-gray overcoat return to 1168 Jackson st. and receive reward.

FOUND—A brown knotted cane with silver mounting (Sunday). Apply at this office.

LOST—Between Macdonough Theater and Durant st., purse containing diamond ring and keys. Return to Flint's Pharmacy, Broadway. Reward offered.

LOST—Nov. 27th, on Washington st., bet. 9th and 12th, pair of gold eyeglasses with chain. Finder please return to 1058 Broadway.

STRAYED — November 27th, brown and white hunting dog. Return to 1307 Castro st.; reward

IN CHURCH CIRCLES.

Announcements of the Topics for the Sunday Services.

Well-Known Ministers Are to Be Heard in the Pulpits.

St. Paul's (Episcopal), corner of Fourteenth and Harrison streets. Rev. R. Ritchie, rector. Services at 9:45, 11 A. M.; 6:30, 7:30 P. M.

Sunday evening at St. Paul's Episcopal Church continues to draw a church full of people, mostly of other sects, who are attracted, both by the beautiful spectacle of the young ladies, boys and men in vestments and the beautiful music service, consisting usually of the regular hymns and canticles, two anthems and a solo offertory. Miss Gretchen Bernett will sing the solo tomorrow evening, as Miss Margie Gaskill did last Sunday evening.

St. Andrews Episcopal Church—Ninth and Cypress, Rev. James Hulme, rector. Morning prayer, sermon and holy communion at 11 A. M. Evening prayer and sermon at 7:30; Sunday School at 9:45 A. M.

At the Church of the Advent, East Oakland, Rev. Marshall V. Law, rector, there will be service at 11 o'clock and sermon by the rector on "The Oak and the Mistletoe;" holy communion at 8 and 12:30 o'clock In the evening at 7.30 will occur the first of the "Festival of the Levites," which the rector will explain in lieu of sermon for that evening. Choral festival even-song will constitute a part of this festival.

The men's rally next Sunday afternoon (tomorrow) at 3.30 o'clock will be addressed by Rev. Frank C. Coulter of Sacramento on "Christian Citizenship." Interesting song service of twenty minutes will precede the address. All young men are earnestly urged to hear this eloquent speaker on this important theme.

Tenth Avenue Baptist Church—Pastor, C. M. Hill, will preach. Subjects—11 A. M., "The Revelation of Love;" communion and reception of members; 7:30 P. M., "Making the Devil's Bargain."

Theosophical Society—Free public lecture every Sunday evening at the Theosophical Library, Hamilton Hall, at 7:30 P. M. Tomorrow "God's Heroes and Men," by A. J. Johnson.

Central Christian Church—Edwards Davis minister. Morning service 10.45, subject, "The Incarnate Doctrine;" evening service 7 30, subject, "The Air Ship; or Lights in the Night."

First Methodist Episcopal Church—The pastor, Dr. Kummer, will preach both morning and evening. At 11 A. M. his subject will be "The Kingdom of Evil vs. the Kingdom of Christ." In the evening at 7.30, "The Advantages and Disadvantages of Poverty." This sermon is the complement of one preached a few weeks ago on the question, "Is it a Crime to Be Rich?"

English Swedish Mission Church—Filbert, between Seventh and Eighth streets. Rev. C. A. Nelson, pastor. Services 11 A. M. and 7:30 P. M. Evening theme, "Hell," Sunday School and Bibel class 10 A. M., Young people's meeting 6:30 P. M. East Oakland Sunday School and Bible class 3 P. M. in the Twenty-fourth avenue church.

First Christian Spiritual Society—Loring Hall, Eleventh and Clay; 2:30 and 7.30 P. M., address, Thomas G. Newman, president State association; address and tests by Mrs. C. Cornelius. Admission free.

First English Lutheran Church—The pastor, Dr. Bushnell, will preach at 11 o'clock on "The Glorious Advent of Christ;" subject at 7:30, "Soul Winners." All welcome. Pews free.

Plymouth avenue Congregational Church—The pastor, Dr. J. K. McLean, will preach morning and evening; evening subject, "Pure Religion and Undefiled."

First Baptist Church—Rev. C. H. Hobart, pastor. Services at 10:30 and 7:30. Morning topic, "A Look Around and a Look Ahead;" evening, "Shall we Follow Christ or Rome in Baptism?" Several young men are to be baptised in the evening.

Chester street Methodist Episcopal Church—Geo. W. Beatty, pastor, will preach morning and evening; 11 A. M. "The Personality of the Holy Ghost;" 7 30 P. M., "The Work of the Holy Spirit."

St. Marcus German Lutheran Church—Rev. A. Jatho, pastor. Services at 10:30 A. M. "Strive to Please Others."

First Presbyterian Church—Corner Fourteenth and Franklin streets. Rev. Robert F. Coyle, D. D, pastor. Rev. John Rea, assistant and Sunday School Superintendent, at 11 o'clock A. M. The communion at 7 30 P. M. The pastor will preach on the subject "Visions of Young Men" All cordially invited.

Market Street Congregational Church corner Market and Eighteenth streets. Rev. E. S. Chapman D. D., the pastor, will preach tomorrow morning and evening. Subjects: at 11 A. M., Communion and reception of new members; 7:30 P. M., "How to be a Skillful Worker." Singing by a male quartette at night.

Zion's German Evangelical Lutheran Church. J. H. Theiss, pastor. Services at 10:45 A. M. Subject: "The Second Coming of the Lord." Services in Lorin Hall at 3 P. M.

First Congregational Church. Rev. Charles R. Brown, Pastor. Morning service, 11 o'clock, "Sacrament of the Lord's Supper and reception of members." Vesper service, 7:30 o'clock, under the leadership of Mr. A. M. Benham, the choir of the church will render selections from the Oratorio of Elijah. This will be followed by seven Sunday evening sermons on "Elijah," commencing December 13th.

Universalist Church, corner of Twelfth and West streets. Services at 11 A. M. Rev. E. E. Hamand will deliver a discourse on "The Love of the Beautiful and What it Means to Us."

Plymouth Avenue Church. Dr. McLean will preach morning and evening.

First Unitarian Church. Rev. C. W. Wendte preaches at 11 A. M. Topic: "The Universality and Permanence of Religion." At 7.30 last lecture in the illustrated course. Topic: "The Cathedrals, Castles and Chateaux of France." 80 views.

Dr. Coyle has arranged to preach three special Sunday evening sermons to young people as follows:

Dec. 6.—Visions of Young Men."
Dec. 13.—"Filling the Blanks of Life."
Dec. 20.—"The Gospel of the Body."

While intended for young people it is hopeful that they will be helpful to all and all are cordially invited.

Asbury H. E. Church, South, corner Clay and Fifteenth streets—Preaching by H. M. Knight. 11 A M., "Profit." (Communion.) 7:30 P. M., "Another Fearful Wreck."

Capt. R. Cary Brenton will preach at Watchers' Meeting, Fraternal Hall, Washington street, between Thirteenth and Fourteenth streets, Sunday the 6th at 3 P. M. All cordially invited.

St. John's Church, Grove street near Eighth—Rev. F. J. Mynard, rector. Rev. Dr. Akerly, rector emeritus. Second Sunday in Advent. Litany and Holy Communion, 11 A. M.; evening prayer 7.30 P. M.

First Church of Christ—Scientist—Loring Hall, Eleventh street between Washington and Clay, Sunday 11 A. M. Friday at reading room, corner of Jefferson and Clay 7:30 P. M.

First Free Baptist Church on Twenty-First street. Services at 11 A. M. and 7 30. Rev. Philip Graif, pastor. Rev. Wm N. Meserve of the Union Square Baptist Church, of San Francisco, will exchange pulpits with the pastor and preach both morning and evening. Seats free. Everybody cordially invited.

Brooklyn Presbyterian Church—S. S. Palmer, pastor. Morning service 11 o'clock. Subject, "The Modern Pharaoh." Evening, 7:30, "Pugilist, Pugilistic, Pugilism."

Oakland Psychical Society will meet on Sunday at 2.30 and 7.30 P. M. In the afternoon Mrs. Frietag will hold a public seance and give her wonderful tests. In the evening Mrs. Newman of Chicago, proprietor and editor of the Philosophical Journal, will lecture. Madame Florence Montague will answer written and mental questions.

Fruitvale Presbyterian Church, Fruitvale.—Rev. E. L. Clarke, pastor. Services at 11 A. M. and 7.30 P. M. Subject of the morning sermon, "The Gospel of Christ." Subject of the evening sermon, "The Golden Rule."

First A. M. E Church, Y. E. Bawail, pastor. Services at 10.45 A. M. and 7.30 P. M. Morning Subject, "A Pillar for the Temple." Evening, God's Special Treasure."

Thirty - fourth Street Methodist Church.— Sermons by the pastor, Rev. G. H. Jones, both morning and evening At 11 A. M., "Gratitude Expressed to God" At 7:30 P. M., "The way to be Saved Plainly Pointed Out." Epworth League at 6:45 P. M.

First Christian Church, Thirteenth and Market streets. Elder Craigie Sharp will occupy the pulpit at 11 A. M. Subject, "Who Shall We Love as Well as Ourselves." At 7:30 P. M. Rev. Jaw W. Hudson, assistant pastor of the Central Christian Church, will fill the pulpit. Subject, "The Individuality of Genius," Sunday school 12 m. Young people 6:15 P. M.

Centennial Presbyterian Church—Dr. Ellis will occupy the pulpit both morning and evening.

Eighth Avenue M. E. Church—S. J. Carroll, pastor. Preaching by the pastor at 11 A. M. and 7:30 P. M. Subjects: Morning, "Catching Men;" evening, "How They Were Delivered." Epworth league at 6:30 P. M.

Mrs. Harper to Go East.

Mrs. Ida A. Harper of this city, lately the chairman of the Press Committee of the State Suffrage Association, leaves for the East December 12th. She has been selected by Miss Susan B. Anthony to write the latter's biography. It will take Miss Harper a year to finish the work, which will commence February 1st, when she reports to Miss Anthony at Rochester, New York.

Walton Is Superintendent.

Eugene Van Court has retired from the Superintendency of the Reliance Club, owing to personal business which takes up his time. Harry Walton, the football captain, has been elected to the vacancy, and will prove an efficient officer.

IRRITATION OF THE THROAT AND HOARSENESS are immediately relieved by "*Brown's Bronchial Troches.*" Have them always ready.

Rabbi Friedlander's Address.

Rabbi M. Friedlander of this city conducted the dedicatory services at Temple Emmanuel last evening. He spoke on "Israel's Hero and the Festival Celebrated in His Honor."

FINANCIAL

"MONEY-MAKING SECRETS"

Explaining how liberal incomes may be easily and safely earned, will be mailed FREE to all who mention this publication when addressing F. D. MORGAN, Banker, 64 Wall St. New York.

MONEY TO LOAN on mortgage of real estate by G. W. McKeand, Broadway and Sixth sts., Oakland.

AGENTS WANTED.

WANTED—Agents. $20 a week sure to workers. No capital needed. New goods. New plan. Sells at sight. Every family needs it. Household Specialty Co., box 424, Cincinnati, Ohio.

$135 AVERAGE weekly profits made by our system of "Turf Speculation" on the San Francisco winter races. Investments of $20 and upwards handled. Send for particulars and profits. Rose & Co., 916 Market st., San Francisco, Cal.

AGENTS, keep posted about out latest slot machines. Wonderful money makers. We are headquarters for everything in the slot machine line. Leo Canda Co., Cincinnati, Ohio.

BE YOUR OWN BOSS—A mail order business pays; capital unnecessary; safe, sure, lucrative; I teach you how. Address H. Stafford, P. O. Box 2264, New York.

PHYSICIANS' DIRECTORY.

D. D. CROWLEY, M. D.—Surgeon; office Central block, 1069 Broadway, Oakland.

TO LEASE.

TO LEASE—50 acres improved land near Oakland. Apply to owner, 1176 E. 14th st., near 22d ave., East Oakland.

WANTED MISCELLANEOUS.

"WANTED"—Second hand money for new furniture, at H. Schellhaas, 408 Eleventh street.

WINES AND LIQUORS.

POPULAR FRED BOUQUET has succeeded his equally popular brother Joe as proprietor of he ever popular Galindo Hotel Bar, where the best of wines, liquors and cigars are always to be had.

SCHILTZ MILWAUKEE BEER Depot, C. H. Kucks, proprietor, 468 Twelfth st., Oakland; private entrance for ladies.

Sickness makes a man's hands useless. General and nervous debility holds him down just as surely as a great weight. He feels that he is down, but he hasn't strength or energy enough to get up again. His whole body seems tired out. His head is heavy. All effort is distasteful. He is as tired in the morning as he was when he went to bed. The sleep he gets is heavy, dreamful, and unrefreshing. His body is full of turgid, healthless, impure blood. He is subject to headaches and dizziness and palpitation of the heart at the least exertion. He is on the direct road to serious sickness. Few men appreciate how serious is their case when they say: "Oh, there is nothing the matter with me. My blood is a little out of order; that is all."

Pure blood is essential to life. The more impure it becomes, the stronger hold disease has on the system If, instead of containing health-giving, life-giving properties, the blood is full of disease-breeding impurities, how is the daily waste of the tissues to be replaced? It is perfectly natural that the man will lose vitality and nerve force—that he will lose flesh and vigor. He will be useless to himself and to everyone else.

Impure blood comes from perfectly reasonable causes, and if the proper measures are taken, it is easy to purify it. Dr. Pierce's Golden Medical Discovery is the greatest blood-purifier that was ever known. It is more than this. It is a cleanser and invigorator for the whole system. It strengthens the digestion, works directly on the liver, restoring it to healthy, normal action. It soothes and strengthens the nerves, makes assimilation easy and nutrition perfect. It drives all impurity out of the blood, and substitutes just the material needed to bring the whole body back to the highest state of life.

When constipation is one of the symptoms of debility, Dr. Pierce's Pleasant Pellets should be used to clear the system of effete matter, and permit the "Discovery" to do its best work. One little "Pellet" is a gentle laxative, and two a mild cathartic. These two medicines may be had at any good drug store, and full particulars concerning them will be sent, on request, by the World's Dispensary Medical Association, No. 663 Main Street, Buffalo, N. Y.

Oakland Tribune

PUBLISHED DAILY (Sunday excepted)

413, 415 and 417 EIGHTH STREET

—by the—

TRIBUNE PUBLISHING COMPANY.

WILLIAM E. DARGIE, President.

Delivered by Carrier.

AT FIFTY CENTS PER MONTH.

OUR EASTERN OFFICE.

The Eastern office of The Tribune is located at 230 Temple Court Building, New York City. Complete files of The Tribune may be found there. Visitors always welcome.

E. KATZ, Manager.

AMUSEMENTS.

Oakland—"The White Squadron."
Baldwin—"Dr. Belgraff."
Columbia—"The New South."
Morosco's—"Midnight Alarm."
Tivoli Opera House—"The Little Dukes."
Orpheum—High Class Vaudeville.
Alcazar—"End of the Century."

THE WEATHER.

FORECAST AT SAN FRANCISCO FOR 36 HOURS ENDING 5 P. M., SUNDAY, DECEMBER 6, 1896.

Northern California—Fair, except continued showers in the extreme north portion tonight and Sunday; cooler tonight in north portion, except stationary temperature at Red Bluff; fresh westerly winds.

Southern California—Fair tonight and Sunday, cooler at San Luis Obispo tonight; light northwesterly winds.

SAN FRANCISCO AND VICINITY.

Partly cloudy and somewhat threatening this afternoon and tonight, but probably without rain; Sunday probably fair; fresh westerly winds.

UNION LABEL — TYPOGRAPHICAL UNION — OAKLAND, CAL.

SATURDAY.....DECEMBER 5, 1896.

One day last week cash wheat went to one dollar a bushel and a fraction more in New York. The price settled back again. How long was it before that event that spot wheat was quoted in any market in this country at a dollar a bushel? It was predicted more than six weeks ago that wheat would touch this extreme figure. Now wheat at a dollar a bushel is just a fair price. At less than that, very few wheat growers can make any money.

It was quite in order that President Cleveland should purchase an old Colonial house in Princeton. The President was born there and his father was educated for the Presbyterian ministry at Princeton. Moreover, there is some prospect that President Cleveland will become Deane of the Law Department of Princeton University. Why not? President Harrison after he retired from office obtained a good fee for a course of lectures at Stanford University.

Here is a suggestive fact related in the present shape by the New York Tribune: "College fraternalism found another pleasant illustration at Oberlin, Ohio, last week. When Oberlin, which was the first college to open its doors to women on an equal footing with men was just starting in its work, in 1893, Mary Lyon was a teacher in Miss Grant's school, in Ipswich, Massachusetts. The teachers of this school, with their pupils, immediately sent $450 to Oberlin to help it in its work. Of this sum Mary Lyon herself gave $150. Four years later she founded Mount Holyoke Seminary. Now the women teachers at Oberlin have just gathered a contribution of $450 for Mount Holyoke College, and sent it as a Thanksgiving recognition, by the Oberlin of today, of the noble work done by Mary Lyon for the higher education of women.

A new reason is assigned by Sir Lepel Griffin for the famine in India. The general impression is that it occurred from a lack of rain to mature the crops. But Sir Lepel Griffin defines the theatened famine in India as the reply of nature to early marriage and to an increase of 20,000,000 of population in ten years. How far he is borne out in this rather blunt statement by the facts may be seen by the history of the recent Indian famines. Between 1860 and 1875 there were seven famines in which at least 12,000,000 persons perished. In 1876-78 3,500,000 were starved to death or destroyed by diseases consequent upon deprivation in the presidency of Madras. In the province of Rajputana alone in 1868-69, 1,500,000 lives were lost. The great famine of 1876-78 annihilated 1,050,000 wretched natives in Mysore, one-fourth of the population.

It is quite certain that all the improvements in the bicycle have not yet been made. If the "machine" is in favor five years hence, it will be quite a different one from those in use at present. A writer in the New York Tribune who has a keen eye for bicycle improvements, makes the following predictions:

"Apparently the wooden handle-bar is to have a vogue as the wooden rim. When the latter was first brought into use, about three years ago, it was regarded with many misgivings, and old, conservative riders felt it unwise to give their countenance to such an experiment. As late as 1894 about half of the bicycles ridden had steel rims. Now a steel rim on a recent wheel is never seen; the only ones to be found are on wheels of the old style that continue to be ridden. The wooden rim has captured the field absolutely. Its advantages have been proved by actual trial, and are now conceded by all.

The wooden handle-bar is still in the experimental stage. Some people still think it has a queer look, but its superiority to steel and nickel is being gradually acknowledged and bicycle men say they will not be surprised if more than half the wheels put out next year are provided with wooden bars. A hickory handle-bar, it is certain, cannot be broken so easily as a steel one, and it cannot be dented. Practically it cannot be broken at all, for experiment has showed that even when tied in a knot the tough wood splinters but does not break. Again, the wooden bar cannot rust, and it is easy for one to make it look as good as new by the use of a little shellac, while a steel bar that shows signs of wear or hard use has to be renickled at a considerable cost. Wooden bars can be bent in any desired shape, and may be made adjustable as easily as those of metal.

The Crank in Literature.

Some years ago the "Arena," a monthly periodical, was published in Boston as the organ of what might be called free thought. Many able writers contributed articles of permanent value. The monthly had a free and wide swing and began to be recognized as the organ of the more liberal public opinion. There was a good field for the periodical if it could only be kept within reasonable limitations. If there were some foolish articles, there were generally enough in each number contributed by good thinkers and scholars, to make it a readable magazine.

The report has recently obtained currency that the "Arena" has come to the verge of bankruptcy, if indeed, it has not gone over the line. That result could hardly surprise those who have watched its course. When the recent political canvass was drawing on, the "Arena" jumped in to the ring, as it were, and espoused the cause of the Populists and all the rankness of the free silver heresy. It lost the sympathy and the brains of the men who had done so much to build it up and make it an influential organ of liberal thought. It served out hot politics of the most offensive kind.

Its work was no better in this respect, than was that of the Populist and free silver organs. The cranks took the place of thinkers and scholars. There was no call for the magazine to become the organ of charlatans and cranks. It was a losing business. The Arena fell down, and has not been able to get out of the pit which it had dug for itself. The cranks which had contributed so much to its downfall, could do nothing to restore it to its old position.

The magazine went so far as to advertise that it would furnish it as a sort of campaign document at nominal rates for three months. It came to this, that those who could do any thing for its permanent good, did not want it at any price. They did not want to read it, because life is too short to read the vaporings and speculations of freaks and fools. Whether the Arena is temporarily saved, or lost in a financial slump, is now of very little consequence. Its power for further mischief is gone and its power for good is at zero.

The moral that is left is about all that is of any value. The Arena chose to become the advocate and organ of a great National disaster. That was averted by those who resisted every political doctrine which this publication advocated and defended. It was a case of political prostitution, and there will be few to regret the outcome of the experiment.

The Pacific Cables.

Note has been taken from time to time, of the several plans that have have been outlined in this country and abroad for a Pacific cable. The last cable conference was held in London. There were members from Canada, Australia and New Zealand. At least, the interests of all these countries were represented, as well as those of the mother country. One object of the conference was to secure a subsidy from the home Government. The present Congress will be asked for a subvention for a cable to be under Government control, but to be laid down by private enterprise. This cable, according to the plan outlined, will extend from California to Hawaii, thence to Japan and China. The New York Tribune has this suggestive comment:

"There are those who object on principle to any and all Government subsidies. Such men will unalterably object to this scheme. But to those who are open to conviction on the subject, it may be stated that the proposed British cable is certain to have a much heavier subsidy than that named, and that the possibility of an American cable successfully competing with it without a subsidy at all, or, indeed, ever being laid, is decidedly remote. Moreover, the proposed subsidy is a small one, and is not to be paid until the work is fully completed, and a very considerable service is to be rendered by the cable company in return for it. The simple question is, will it be worth $2,000,000 for this Government to have the free use of a cable across the Pacific? Will it be worth $2,000,000 to this country to have such assistance to American Transpacific trade? And can this country expect to compete successfully with other countries, if it fails to make use of such legitimate means of competition as they employ? competition as they employ?"

Good Biographer and Subject.

It is among the current items of news that Mrs. Ida Harper, for some time past a resident of Oakland, has been selected to write the biography of Susan B. Anthony. Mrs. Harper took a leading part in the campaign of the woman suffragists in this State. She wrote a great many articles for the press which attracted attention. They were clear and strong, and always to the point. There was the journalistic art of putting the case which counts for much in influencing public opinion.

Miss Anthony is the most famous woman in this country. It is an honorable fame. She has been at the head of the great movement for woman's suffrage, and has inspired much of its more effective work. The illustrious woman will have a fitting biographer. The work of the subject has been monumental. The work of the biographer will be to do justice to so grand a character.

The Public Domain.

Some of the facts brought out by the Secretary of the Interior in his report, are of great interest. The recent public lands, not including those of Alaska, amount to 600,000,000 acres. But two thirds of this great area is within the arid land districts. No less than 100,000,000 acres of arid land might be reclaimed by the conservative use of water. There are not more than 270,000 Indians in the whole country. These Indians occupy, or claim 85,000,000 acres of land. The greater part of this is uncultivated, and all is outside of any settlement by a white population. The Secretary now declines to issue patents to lands to either the Union or Central Pacific Rail Roads except in case where it can be shown that the patents are for land sold to actual purchasers.

Cures Talk

"Cures talk" in favor of Hood's Sarsaparilla, as for no other medicine. Its great cures recorded in truthful, convincing language of grateful men and women, constitute its most effective advertising. Many of these cures are marvelous. They have won the confidence of the people; have given Hood's Sarsaparilla the largest sales in the world, and have made necessary for its manufacture the greatest laboratory on earth. Hood's Sarsaparilla is known by the cures it has made—cures of scrofula, salt rheum and eczema, cures of rheumatism, neuralgia and weak nerves, cures of dyspepsia, liver troubles, catarrh—cures which prove

Hood's Sarsaparilla

Is the best—in fact the One True Blood Purifier.

Hood's Pills cure liver ills; easy to take, easy to operate. 25c.

The Failure at Santa Cruz.

Many persons who have spent some pleasant mid-summer days at Santa Cruz, or have an interest in homes in that attractive little city, will regret to hear of the failure of John F. Chase, the landlord of the Pacific Ocean House and the Sea Beach Hotel. Mr. Chase was one of the live men of Santa Cruz, and that city could ill afford to lose him from active life. He is an honorable, enterprising and generous citizen, whose only fault is that he attempted to do too much in very dull times.

Santa Cruz has shared to some extent, the fortunes of other watering places for the last two or three years. It will never cease to be a famous place of summer resort. But that will vary with the condition of business. The two hotels under the management of Mr. Chase, had a capacity for nearly one thousand guests. That was probably a greater number than the average attendance of guests at Santa Cruz during the three summer months. This patronage, whether more or less, is divided among forty or fifty boarding houses, or semi-private hotels, all very good in their way; but all from economical, or other considerations, drawing from the large hotels. In dull seasons there would not be patronage enough to go around. That is the difference between making money and losing it in large summer hotels. There will be many to wish that this enterprising citizen who has done so much to make Santa Cruz a lively town, may touch once more the button of prosperity.

The Washington Post suggests the name of Professor Washington Bruce for a Cabinet office. Whereupon the Age, the organ of the Afro-Americans, endorses the proposition: "Either Bruce or Washington it holds, would make an acceptable Cabinet officer. "The time has long been ripe," it continues, "for such a radical departure on the part of the Republican party. It came into existence as the party of freedom; it prosecuted the war as the party of freedom; and the preservation of the Union of the States, and was ably assisted in its purposes by gallant Afro-American soldiers, none of whom ever reached the rank of captain because of race prejudice, which conforms to neither rhyme nor reason; since the war these men have supported the Republican party for twenty-eight years, and the highest position accorded them by Presidential appointment at home has been Register of the Treasury, and abroad Minister Resident and Consul-General to Hayti—despite the fact that they have cast quite a million votes for Republican candidates in seven Presidential elections."

The annual report of the Treasurer of the United States, is dry reading. These facts are stated in brief: "The total receipts from all sources in the fiscal year ended June 30, 1896, to have been $326,976,200, as against $313,390,075 for the fiscal year 1895, an increase of $13,586,125. The receipts from customs aggregated $160,021,751, a gain of $7,863,134; from internal revenue $146,762,864, a gain of $3,341,192; from sale of public lands, $1,005,523, a loss of $97,828; from miscellaneous sources, $19,186,060, a gain of $2,479,622. The total expenditures for the year were $352,179,446, as against $356,195,298 for 1895, a decrease of $4,015,852. The deficiency for the year is $25,203,245, or $17,601,977 less than for the previous year. The net receipts from the $262,315,400 of bonds sold in 1894, 1895 and 1896 were $294,164,295.

A CHARITY CANVASS.

Efforts to Extend the Scope of the Organization.

The directors of the Associated Charities of Oakland have decided to make a canvass of the city for membership and donations. Miss L. N. Shaw of 850 Oakland avenue has been appointed the solicitor to make the canvass, and will enter upon the work immediately. As there is in some instances not a clear understanding of the methods or the aims of the association, and many objections to it arise from misunderstanding, Miss Shaw hopes for a hearing from all, that questions will be freely asked and objections, if any, frankly stated.

You think of Scott's Emulsion as only for those who have consumption or who have inherited a tendency to it. Almost its greatest use is for those whose condition is so impaired as not to be able to get the good they should out of their ordinary food. In nearly every case with these, Scott's Emulsion of Cod-liver Oil brings back appetite, stimulates digestion, restores color and plumpness, and controls the diseases of thinness. Book about it, free.

50 cts. and $1.00, all druggists.
SCOTT & BOWNE, Chemists, New York.

Around the Town.

The after wraiths which always haunt and hug the successful political candidate have descended upon Mr. Mitchell, the winner in the Fifth Supervisorial District, and divert the life of that popular gentleman with most delightful fictions.

Mr. Mitchell is of the firm of Mitchell & Stewart, wholesale shoe finders, on Twelfth street, and there the short story levees are held. His ear is always in attitude for an honest tale of woe, but he can scarcely be blamed for wearying of the repeated assaults on his pocket.

As a temporary relief he has added a few thousand volts to the electric motor that runs his sewing machines, and the jangle of the machine prevents all but the strongest voices being heard. But the motor broke down the other day, and before it could be fixed Mitchell had a line to add to his profit and loss account.

* * *

"Uncle Tom's Cabin" Stockwell, full of the glory of a new joke, met genial Mark Thall the other morning as the latter was on his way to the Macdonough.

"Hello, Mark," said Stockwell, pulling out his watch. "Go ahead and talk. I've got five minutes to be bored."

"Well," replied Mark, drawing his jeweled Waltham, "I haven't"—and he left Stockwell like a streak.

They eat in different restaurants now.

* * *

FROM A WEST OAKLAND FRONT STOOP SCENE—Atlantic street at dusk.

CHARACTERS—Mrs. Monyhan and Mrs. Mogan.

Mrs. Monyhan returning home with 40c worth of corned beef meets Mrs. Mogan.

MRS. MONYHAN—"Yure lookin' up thish mornin', Mrs. Mogan.

MRS. MOGAN (from the top step of the stoop to Mrs. Monyhan at the landing):

It's true for ye, me good woman, I'm feelin' fine today,
An' more contenter then I've been this . . . six week anyway;
It's me kin resht entirely wid the baby on the stoop,
Since Pat's got a . . . job an' Johnny's over o' the chroup!

Bechune the rint man worryin me bote . . . mornin, noon and night,
Bills pilin' up like shavins an' . . . divil a cent in sight;
Yez kin well believe, good woman, that me . . . shoulders had to stoop
Till Pat got a job an' . . . Johnny mended o' the chroup!

God knows an' all the neighbors knows what's livin' on the sthreet,
I've worked the, . . . knuckles off me hands and the bunions off me feet
Wid makin' both ends tooch . . . faith 'tis me been in the soup
Until Pat got a job an' Johnny mended o' the chroup!

'Twas money, money all the toime for this thing or for that . . .
Camfrated oil for Johnny's throath an' tobackky fer old Pat . . .
God forgive me fer cursin' . . . him smokin' on the stoop—
An' him without a job, an' Johnny gaggin' with the chroup!

Faith I clouted him, I wuz that mad, when I traced him up wan night,
To Mrs. Gorman's grocery, an' him playin' cards and toight . . .
"Divil twist you, Pat," says I, "do you think I'll be yure doop,
An' you 'thout a job an' Johnny groanin' wid the chroup!"

"I'd thank you, Mrs. Gorman," says I, "if you'll give my man no beer,
For I'm crazy most wid trouble," says I, "Now Pat got out o' here;
Gone out, you low bocooch, an' sleep yure droonk off on the stoop—
It's little you thinks o' . . . worruk an' yure boy Johnny's chroup!"

Mrs. Brady stole me hens, because she saw me hands were tied—
Faith, I threw 'tup to her thish mornin' . . . she was that mad she cried—
"Divil shplit you, Mrs. Brady," sez I, "an' phy didn't you steal the coop,
An' my man 'thout a job an' Johnny ohokin' wid the chroup!"

"Shame on you, common woman, it's reported you should be
For thievin' just because I couldn't keep me eyes on ye—
Id almosht pray the chickens 'ud give yure brats the roop,
Only Pat's got a job . . . an' Johnny's over o' the chroup!"

. . . . . .

Well . . . I hope yure feelin's well's I am, good woman, this blessed day—
Pat's comin' from the Long Wharf soon . . . I sint Johnny for some tay;
An' phile the kitchen's cookin' off, thinks I, I'll resht me on the stoop . . .
Long's Pat's got a job, d'ye see, an Johnny's over o' the chroup!"

LOITERER.

HOW'S THIS!

We offer One Hundred Dollars Reward for any case of Catarrh that cannot be cured by Hall's Catarrh Cure.

F. J. CHENEY & CO., Props., Toledo, O.

We, the undersigned, have known F. J. Cheney for the last 15 years, and believe him perfectly honorable in all business transactions and financially able to carry out any obligations made by their firm.

West & Truax, Wholesale Druggists, Toledo, O.

Walding, Kinnan & Marvin, Wholesale Druggists, Toledo, Ohio.

Hall's Catarrh Cure is taken internally, acting directly upon the blood and mucous surfaces of the system. Price, 75c. per bottle. Sold by all Druggists. Testimonials free.

AS TO TURKEYS.

Of all the turkeys ever raised, on dairy, ranch or farm, the gobblers and hens at Merriam's have the requisite art to charm. Feather weights, light weights, heavy weights too, you may find if you journey there; and Merriam's rapid wagons will carry the turkeys anywhere. 1235-1237 New Broadway, Tel. main 204.

A POPULAR EXPRESS CO.

The accuracy, safety and promptness of the People's Express Company are attested by prominent merchants and by many others. This company checks baggage at your house to any point on the Southern Pacific system free of all charge. Telephone Main 326. Office, N. E. Cor. Washington and Ninth streets.

SCHUBERT SYMPHONY CLUB.

This celebrated concert company of eight people from Chicago give a grand concert Monday night at Y. M. C. A. Auditorium, Twelfth and Clay streets. A lady quartette, mandolin and guitar club, vocal and instrumental soloists, Tommy Purcell, the wonderful boy artist, Louis McPike, the elocutionist and musician, are some of the special attractions. Reserved seats on sale at Association Building, Twelfth and Clay streets.

A CARD OF THANKS.

I wish to extend sincere thanks to the many friends who rendered such kind assistance and loving sympathy to me during my husband's illness.

MRS. C. B. WELLS.

ASSESSMENT INSURANCE.

"What we are now justly proud to term the 'American plan of assessment life insurance' drifted into existence, as has been aptly and truthfully said, 'without chart or compass'."—Col. E. F. Phelps of the Covenant Mutual Benefit Association, Galesburg, Ill., Tenth National Convention (Assessment), held in Boston, 1895.

Pennsylvania being called, L. G. Fouse, President Fidelity Mutual of Philadelphia, responded as follows: "You are well aware that but a few years ago our State was cursed by the existence of some two hundred companies that were organized, not for any legitimate purpose, but for the purpose of swindling and fleecing the public under the cover of life insurance."

Hon. Geo. D. Eldridge: "Indeed, the proposition that these institutions should be permitted to write a definite contract of insurance, and in fact, as I have stated before, be OBLIGED to write it, rests upon the simple consideration that, if we are what we PRETEND to be, that if our system is anything more than a mockery and a PRETENSE of the present to catch victims who will be swindled in the future, we must make a contract which will be good for five, ten, fifteen or twenty years to come, JUST AS CERTAINLY and ABSOLUTELY as that of the 'OLD LINE system'."

Page 250, Life Insurance Courant, July: Supt. Waddill's report says, under the heading "Assessment Schemers": "My comments upon 'assessment foolishness' last year provoked a howl of distress from a large number of assessment managers, whose SHEER IGNORANCE of the FUNDAMENTAL principles of life insurance business had led them into the foolishness criticised."

Even Mr. Eldridge holds up the "old line" as the STANDARD of safety in insurance in the quotation from him. The Mutual Life is the largest and best of "old line." Its record for fifty-three years for safety and profit is unparalleled. A. R. Exley, 962 Broadway.

"BURLINGTON ROUTE."

Through sleeping cars to Chicago, via Ogden, Salt Lake and Denver.

Personally conducted excursions to Chicago and Boston. Through car leaves Oakland every Thursday at 7:30 A. M.

New upholstered tourist cars, and free reclining chair cars. No quicker time and best service.

Tickets to and from all parts of U. S. and Europe.

H. W. LOWNSBERRY, Pass. and Tkt. Agt
962 Broadway, Oakland. Tel. 2672 Black.

THE OVERLAND LIMITED.

ONLY 3½—Days to Chicago—3½. 4½—Days to New York—4½.

The Union Pacific is the only line running Pullman double drawing room sleepers and dining cars San Francisco to Chicago without change daily, and composite buffet smoking and library cars.

Upholstered Pullman tourist sleepers San Francisco to Chicago daily without change. Personally conducted tourist excursions to St. Paul and Chicago every Friday.

Steamship tickets on sale to and from all points in Europe. For tickets and sleeping car reservations apply to D. W. Hitchcock, general agent, 1 Montgomery street, San Francisco, or H. V. Blasdel, agent, 1619 Broadway, Oakland.

For the best prepared mixed drinks, composed of best materials, go to the Macdonough bar (Fred. Ch. Poock).

Cook Stoves and Ranges,

Heating stoves, tinware, just what you want at H. Schellhaas', Eleventh street.

Dining Room Chairs,

Extension tables, not high-priced, but good for the money, at H. Schellhaas, Eleventh street.

CASTORIA.

The fac-simile signature of Chas. H. Fletcher is on every wrapper.

Take No Substitute.

Gail Borden Eagle Brand

CONDENSED MILK

Has always stood FIRST in the estimation of the American People. No other is "just as good." Best Infant Food.

FLESH PIANOS
FISH PIANOS

What is fish to the musical appetite of one person is flesh to the taste of another. But all players want a pure, true substantial piano. That's why we keep varieties in makes and styles. We sell eight different makes, and as for terms—see us!

CLARK WISE & CO.

1108 BROADWAY

"Shady tree
Babbling brook
Girl in hammock
Reading book."
—Old song.

SWING

in a hammock and be happy all summer—twenty varieties; twenty prices—from 25c for dolls to $5.00; delivered and set up.

MEESE'S
1009-1011 WASHINGTON STREET
(Under Crellin Hotel)

A beautiful banquet hall for 100 guests is a feature of the the New Louvre. Just right for fraternal reunions. No extra charge.

14th and Broadway. *The New Louvre N. P. Jensen Prop.*

SANTAL-MIDY

These tiny Capsules are superior to Balsam of Copaiba, Cubebs and Injections. They cure in 48 hours the same diseases without any inconvenience. SOLD BY ALL DRUGGISTS.

AMUSEMENTS

Macdonough Theatre

JULIUS LANDAUER, LESSEE & MANAGER

THURSDAY, DECEMBER 10th
One CONCERT only.
The Social Event of the Season

. YAW .

The Sensation of Paris and London. California's Own Famous Singer,
INCLUDING
AND HER CONCERT COMPANY
Miss Georgiella Lay, - Pianist,
AND
MR. MAXIMILIAN DICK,
THE GREAT VIOLINIST

The most remarkable voice recorded by history. New York Herald.

Seats Ready Monday at 9 a. m.

PIEDMONT BATHS.

SUNDAY, DEC. 6th.—Grand Vaudeville Entertainment—First performance in the new Theater. The following high class artists will appear: Bobby Shea, the original Irish bird; Remonde, in his favorite specialties; Hene la, the premier of Dancers; the great Uno the only, the famous zouave in his world challenge drill, his first appearance in America; Marca Brothers, the hit of both hemispheres; Ida Melville, the clever serio-comic singer; Dougherty & Farnham, in their comedy creation, The Drum Major; Remonde & Henella, supreme masters of terpsichore. P. S.—Particular attention is called to the elegant wardrobe of these artists. Music by Rosner's Hungarian Orchestra at 2 p. m.

OAKLAND THEATER.

Twelfth and Webster Streets.

FRANK BACON - - - - Manager

Telephone Main 56.

TONIGHT and every Night this Week

A. Y. PEARSON'S

Eastern Company

In a Big Scenic Production of the Naval Play

THE WHITE SQUADRON

New Faces, New Scenery, New Play
Everything New and Up-to-Date.

THIRD ANNUAL

HORSE SHOW

MECHANICS' PAVILION

Dec. 9, 10, 11 & 12, '96 Open Day and Night

CONCERTS AFTERNOON AND EVENING.

Conducted by.....VALENTINE HUBER,

General Admission:

DAY 50 cts. EVENING $1.00

Reserved seats on sale at H. S. Crocker & Co., 227-229 Post street, San Francisco.

No seats reserved for day exhibition except private boxes.

Good seats on Main Floor and all seats in Gallery included in price of general admission.

The Celebrated Champion Irish Professional Dancers

Messrs. Joseph Keller

—AND—

John O'Connor

Will make their first appearance in

BERKELEY

At an entertainment that promises to be the grandest that has or ever will be given there. All ye lovers of real good Irish dancing do not fail to see this treat. This is only one of its many interesting features.

Admission 25c Reserved Seats 25c extra

SHATTUCK HALL near Station

EDUCATIONAL.

AYRES' COLLEGE

325 Montgomery Street, - - San Francisco

Day and evening sessions; 4 months' course; individual instruction in Shorthand; Typing, Bookkeeping, Spelling, Punctuation, Telegraphy, etc. Over 350 graduates placed in positions in 1895.

LIFE SCHOLARSHIP $50. Send for catalogue.

MISS HORTON'S SCHOOL.

Corner Twelfth and Filbert streets, Oakland. Twelfth year opened Aug. 3, 1896. Pupils of both sexes. Kindergarten, Primary, Grammar and High School grades. Accredited by the University of California. See or address

SARAH W. HORTON, Principal,
496 Eighteenth Street.

$400

THREE LOTS

25x120 EACH

—SITUATE ON—

Sixteenth Street

Near Sixteenth-St. Station.

PART CASH.

Street Work All Done.

William J. Dingee

460-462 Eighth Street,

OAKLAND.

JOHN F. COMMINS,

GENERAL LOAN AGENT

433 Ninth Street, - Oakland, Cal.

City and county warrants cashed, promissory notes discounted, Real Estate and Loans. Residence 878 East 12th Street.

The Lace House

Corner Twelfth and Washington Streets.

The H. C. Capwell Co.

INCORPORATED

Telephone 1071—Red.

Looks Like Christmas

That is to say business is showing its old time activity. A constant throng of customers readily buying the tempting goods shown in every department at luring prices.

Gents' Mufflers

Novelties just received rich colorings beautiful designs square, at $1 1.25 1 1.7 2 to 3 50 each
Oblong reefers black or cream at 75c $1 1.2, 1 50 1 75 2 to 3 50.

Ostrich Feather Collars

They are stylish this season. We have a beautiful line of them. Ostrich collars at $1 25, 1 50, 2 50, 3 50, 5 50 and 6 50 each
Ostrich boas at $8, 9 50, 12 and 15 each
Coque feather collars and boas in great variety from 75 c to $3.50.

Fancy Neck Wear

Yokes collars, ruffs and fichues, of lace and silk satin or ribbon combinations All the novelties of the season Grades at 65c, 75c, $1, 1 25 1 50, 2 to 4 50 each

Yarn Slippers at 75c

Crocheted on lambs wool soles assorted colors, all sizes for ladies.

Towel Racks at 50c

Enameled towel rings on cross bar with brass chain to hang by. These are handsome and useful, worth 75c regular

Bisc Statuettes

French Bisc Statuettes from 2 inches to 18 inches high A beautiful line bought from an importer at low prices. Prices per pair from 25c to $5

Bohemian Vases

A sample line of choice styles at exceptionally low prices. Grades from 75c to $7 50 each
Don't fail to examine this line.

Christmas Nic-Nacs

Hand-painted Opaque Ware, Photo Frames Zylonite Novelties, Atomizers Smokers sets, Cigar Boxes, etc

FREE.

Don't fail to get a Toy Dog, Rabbit or Doll
We give them with a sale of $1 50 worth of goods

AN APRON AFFAIR.

The Y. M. C. A. Will Give an Entertainment and Sale Friday

The Young Woman's Christian Association will give an entertainment at 402 Park avenue East Oakland, next Friday in order to raise funds for the Last End Sewing School The entertainment will embrace an apron festival The aprons have come from every State in the Union and are pretty, quaint and typical

A literary and musical programme will also be given in the afternoon and evening

The affair is for the purpose of purchasing a lot and erecting a small building for the sewing society which is constantly increasing in numbers and has thirty members already

The entertainment on Friday is under the management of Mrs E Wolfenden, Mrs W A Jacobs, Mr Wm Greely, Mrs D W C Gaskill Mrs S J Chamberlain Mrs L M Johnson, Mr E Yorker Dr H P Van Kirk Mrs Wm Kirk Mrs Larkey Mrs Scotchler, Mrs Webb Mrs Burbank Miss Cole and the president of the Y W C A

Lunch will be served at noon. One of the features will be the young ladies home made candy booths under the charge of Miss Violet Wakefield Miss Emma Davies and Miss Berringer The teachers of the school are Mrs T H Beck Mrs D T Curtiss Mrs Webb Miss McLellan Miss Berringer, Miss Wakefield, Miss Moll and Miss Storie

A RELIGIOUS RETREAT.

Three Days Devotional Exercises at Father McNally's Church.

A triduum of devotional exercises will be opened in Father McNally's Church at half past seven this evening A Jesuit Father will preach all the sermons and remain constantly until Tuesday evening This retreat is regarded as a fitting preparation for the Feast of the Immaculate Conception which is the patron feast of the Catholic Church of North America

The reverend father will open the exercises by a sermon and benediction etc in the church at half past seven this evening and then announce his programme of exercises for the three days following All this is a grand and rare opportunity afforded to the Children of Mary and the young ladies in general Such retreats and religious exercises are productive of great good among the persons for whom they are especially intended

Where there's smoke there's fire

If there is starch in baking powder there is likely something strong and perhaps unwholesome to make up the leavening strength.

You can discover the starch by pouring on hot water and see it settle to the bottom of the glass. Try this with

Trophy

Tillmann & Bendel, Mfrs.

A SUDDEN SUMMONS.

Harry Wadsworth Passes Away at Salt Lake.

HIS ILLNESS WAS BRIEF.

Up to Thursday Last He Was in Good Health.

HIS LIFE PASSED HERE.

He Was Popular in Both Social and Business Circles.

Henry E Wadsworth, the eldest son of Henry Wadsworth cashier of Wells, Fargo & Co's Bank in San Francisco died last evening in Salt Lake City, after a brief illness Up to Thursday the deceased enjoyed good health but on that day he was taken suddenly ill Friends took him at once to Holy Cross Hospital, where despite all that medical science

HENRY E WADSWORTH

could do to prolong life, the end came Heart failure is ascribed as the immediate cause

The unfortunate demise is mourned by a host of friends in Oakland who had known him since childhood days He was a favorite alike with the social set and the business fraternity

Mr Wadsworth was 27 years of age and was born in Yreka He was a member of the Athenian Alliance and Reliance Clubs and today the news of his death came as a great shock to the members

Up to last July the deceased was connected with Wells Fargo & Co's Bank in San Francisco but during that month was transferred to the Salt Lake branch, occupying the position of teller

The remains were shipped today for Oakland and will arrive on Monday Arrangements have not yet been made as the hour of arrival is uncertain

A LAUGHING SUCCESS.

Enjoyable Entertainment Given at the District School.

"The Cross Roads School" held its closing session last evening in Hamilton Hall, and an audience which jammed the auditorium witnessed the proceedings with the greatest interest

The autocrat of the class "Mr Whackem," the "master," was impersonated by Captain W R Thomas The Captain dressed the part as an old man and carried out the conception of one advanced in years, and did so in a very successful manner The pupils whom he had under his care were 'Uriah Stoper, who was impersonated by J W Metcalf 'Hezekiah Cushenberg" L H Carver "Aminadab Zachariah Jones J L Lyon Elijah Jim Tarbox, W J Reed Watermelon Jackson' (colored) James Melvin, Matilda Snoggerhead,' Mrs Barney, "Adeline Ann Biggersnuff Mrs Lee, "Benj. Franklin Squiz,' J. McArthur "Mehitable Squiz' Louise Ritter 'Huldy Sue Smith' Mrs Zucker "Hydrophobia Brown,' Mrs Scudden, Jerusha Snodgrass' Mr. Garrison 'Sophia Abigail Dott Mrs J L Lyon, 'Eusebius Skymore' Mr Zucker "Daniel Webster Baumgartner," George Hubbard Samoantha Townovia Smith Emily C Remsen, 'Patty Peachblossom Mrs James Melvin "Christopher Columbus Fitts, Dr Pratt "Priscilla Ruth Post,' Mrs M K Blake, 'Johnnie Greene' M W Davis "Bub Bildab,' Dr Caldwell, "Tillie May Martin' Mrs W H H Hussey, Hepsy Ann Thistlepod Mrs Greely "Melinda Jane Bunch" Mrs Bunce, 'Dorothea Doolittle' Mrs Blake-Alverson "Charity Simper" Mrs Dunbar, 'Ephraim Mattheus" Mr Patton "Jabez Blossom W H H Hussey, 'Samaha Wooster" Mrs. Deming

Many of these displayed remarkable proficiency in their recitations notably 'Priscilla," who did not take part in the mischievous antics of the others, but sat in a retired spot, like a good little girl whom sprightly boys and girls are prone to leave alone Mrs Blake showed in this character that she is far from forgetting the acquisitions of her early school days

Mrs Greely, as Hepsy,' distinguished herself when, in enumerating the boundaries of America she said that the western boundary of the country was "Sutro's baths"

In the afternoon session there was a visit from the School Trustees 'Dr Skylark" P M. Fisher and "Deacon Wayback," E M Gibson 'Mrs Whackem," Mrs Ada Van Pelt, also appeared as a visitor.

A number of recitations was delivered, and the exercises closed with the singing of 'Auld Lang Syne'

The piece was produced for the benefit of the Central Christian Church, and was written by Mrs. Ada Van Pelt.

IN ERIN'S BEHALF.

The Oakland Liberal League Declares for Home Rule.

The Oakland branch of the American Liberal League celebrated its third anniversary last evening. President J. D. Lysaght occupied the chair, and a large number of the members were present The reports of officers showed the local organization has 118 members enrolled

After the transaction of some preliminary business, a lively discussion ensued on the immigration question the outcome of which was the adoption of the following resolution

Resolved That while tenaciously insisting upon our pre-eminent rights as American citizens we are desirous that the blessings which we enjoy as citizens of this nation shall be extended to peoples of other lands in order that such blessings may make such people secure in their native land thus lessening immigration which swells the ranks of the unemployed during an industrial depression That, regardless of religious or political bias we favor an independent Parliament for Ireland, to that end believing that the public spirit of the nation favors home rule for all

A Wholesale Druggist and a leading Architect praise

"77"

FOR

COLDS

MR N L WILLET Secretary and Treasurer of the Howard & Willett Drug Co Augusta, Ga writes under date of November 3d 'I had a wonderful cure by "77" for Colds Have advertised it more than any one in the city One man to whom I sold it upon my recommendation said it was worth $300 00 to him. He is one of our leading Architects"

Every one has a kind word for 'seventy-seven Dr Humphreys' precious cure for Colds Grippe, Influenza, Catarrh, Coughs, Sore Throat

Dr Humphreys' Homeopathic Manual of Diseases at your Druggists or Mailed Free
Small bottles of pleasant pellets, fit the vest pocket Sold by druggists or sent on receipt of 25 cents or five for $1 Humphreys' Med. Co., Cor William & John Sts., New York

SEEKING FEDERAL OFFICES.

Many Local Candidates for the Plums McKinley Can Distribute

There are many appointive offices in the gift of President-elect McKinley which Alameda County politicians are seeking Among the names mentioned for some of them are Eli Denison, Superintendent of the Mint E B. Jerome, and P W Bellingall, Collector of Port, Varney W Gaskill W H Friend and John P Irish Naval Officer, W H Quinn Collector of Internal Revenue Mack Webber, United States Appraiser, M Frank, Assistant Appraiser J E Farnum National Bank Examiner Judge A P Hunt, Registrar of the Land Office, John A Sands and Robert Edgar, Assistant United States Attorneys

A CASE OF HOLD-OUT.

Two Cunning Hebrews Who Tried to Outwit Justice.

Max and Meyer Livingston, two San Francisco junk dealers but whose mother lives in Oakland were indicted yesterday by the San Francisco Grand Jury on a charge of perjury The case is the outcome of the brothers application for an adjudication of insolvency At that time they swore that they had been robbed of $3 800 which they said was stolen from their room Evidence to the effect that the mother of the applicants left for Oakland with a heavily laden satchel on the night of the alleged robbery was introduced before the Grand Jury.

A RAY OF SUNSHINE.

Professor Pelton Receives an Unexpected Welcome.

The Junior Order of Mechanics Has Espoused His Cause.

Quite by accident J C. Pelton, the veteran educator of California, last night made a strong ally which will help him in his efforts to get aid from the Legislature to support him during his declining years

The old man was in East Oakland to attend a meeting of the Native Sons, which organization has always aided him The Native Sons and the Logan Council J. O. U A M. meet in the same hall, and by chance Mr Pelton walked in on a meeting of the latter. In apologizing for the intrusion the old man told his tale of distress and when he concluded by saying that fifteen cents in his pocket and a little basket containing about fifty pamphlets of his own publication were all that he had in the world, the order went to work. First the books were sold at 25 cents apiece, and many of them sold more than once, and when the old man left he had an empty basket but a full pocket. Later the organization decided to use its united efforts to assist the pioneer Nothing was done beyond planning, for the meeting was an open anniversary, but at the next meeting steps will be taken in the old man's behalf

Logan Council last night celebrated its anniversary During the evening speeches were made by Grand Councillor Schaetzer, on the History of the Organization. Past Councillor Dr Derrick, on the Strength in Union, Past Councillor Stanley, of Alameda, on the Work of the Order, Professor DeBirsh, of Alameda, and Dr. Bradley of Oakland on Schools and their Protection, James Hopkirk on Politics, C H Miller on General Topics, and School Director Moody on the Justness of Trials by Jury

Mr Armstrong, of Alameda, also spoke of the move now on foot to perfect a military organization in the order

The following officers were nominated to be voted upon at the next meeting C H Miller and Paul Vuthe for councillor, F LeBallister for vice-councillor, T Bradshaw for conductor, D. A. Valentine for warden, Charles Gamble for inside guard and A. Wolf for outside sentinel

The 9th of December will mark the fiftieth anniversary of the entrance into journalism of Colonel A K. McClure, the editor of the Philadelphia Times, and his fellow-workers on the press of Philadelphia propose to commemorate it by a banquet at the Hotel Walton which promises to be a memorable event. It is a graceful compliment, but well deserved by Colonel McClure, who can look back along the line of fifty year with the proud confidence that his course has been steadily upward.

Lost Three Fingers.

Julius Greinen got his hand in a buzz saw, yesterday, at the California Sash and Door Factory, and three fingers were taken off his right hand He applied for aid at the Receiving Hospital

NEWS VERSUS GOSSIP.

The difference between news and gossip is difficult to define—you can scarcely give one without giving the other TOWN TALK strikes a happy medium in this regard, and fills its columns with bright, breezy matter, that reflects the current chat of the town shorn of unpleasant slander and malicious sensationalism In this week's issue will be found some timely chat about the Horse Show in its several phases the latest news from the whirligig of society, musical matters handled by a musical expert, a number of fine half-tones, including some of the Entre Nous Cotillion's fair members, Saunterer's stories political hot-shot poured into other camps; a page of graphological readings—and much besides that there is not space left to tell you.

Bay City Flour—Purest.

Mother's Mush for the children.

DELICIOUS ICE CREAM

can be made from our cream because it's fresh and pure Leading confectioners and caterers use it, among them being Messrs. Lehnhardt, Standeford, Mason F H Bruning, Miss Hallahan, Wagner & Deitch, O. M. Peck, A. Anderson and the Bon Ton

OAKLAND CREAM DEPOT
1387 BROADWAY
TEL MAIN 747 J A BLISS Pres't

Beer to be Beneficial to Body and Brain should be Brewed by Honest Brewers, using Pure Hops and Clean Vats.

"Anchor" Beer

illustrates the idea

Address or telephone.....
CHAS. KRAMM
Temescal, Alameda Co., Cal.
Tel. Red 511.

THIS MUCH IS TRUE

A BIKE without a Camera is like a home without a mother—
Swift little ones for $5.

Morris
412 FOURTEENTH ST.
Opp Macdonough Theater
Buy your Foto Supplies from us.

A cough is often the danger signal of serious trouble. Dr. Parker's Sure Cough Cure answers the signal—cures the cough.

Sold by all Druggists—25c Money refunded if desired

A well-cooked, clean, substantial dinner. An upstairs dinner quietly served and eaten. A dinner you all appreciate.

From 11 a. m. to 7 30 p. m.

At the Arlington Hotel Restaurant N E Cor. 9th and Washington Sts.

"CRACKER JACK" IS DELICIOUS!

DON'T FORGET TO BUY THE CHILDREN A PACKAGE BEFORE GOING HOME.

5c

For sale by all Confectioners and Grocers.

None genuine without our Trade Marks, the big Ks. All others are inferior imitations.

LILLY & PANNELL,
MANUFACTURERS
Third and Clay Sts., - Oakland

THOMAS HAIN CHARLES DAVIS

THE PACIFIC
Oyster and Chop House
469 Eleventh Street,
BETWEEN BROADWAY AND WASHINGTON,
OAKLAND, CAL.
The Best Appointed Oyster House in the City.
Open all night. Private Rooms for Ladies and Banquets. Telephone No. 1004.
DAVIS & HAIN, Proprietors.

WILSON'S INN.

Fall and winter rate, $5.00 per week; children $2.50. School nearby. Climate especially recommended. Mountain air, home table. Particulars of Mrs. Dr. Stockham, Room 4, Playter Block, Oakland.

ADVERTISEMENTS.

MOST LIBERAL SALE ON THE PACIFIC COAST

SECOND WEEK OF OUR WONDERFUL GIFT SALE.

In the Cloak Department—
A MINK OR COONEY SCARF GIVEN AWAY
with every cape or jacket over $10.00.

In the Dress Goods Department—
A PAIR OF KID GLOVES GIVEN AWAY
with every wool dress pattern over $7.00

In the Silk Department—
AN ELEGANT DOLL GIVEN AWAY
with every silk dress of $10 00 and over.

LEATHER PURSES. SATCHELS.

Specially selected for the Holidays. Prices speak for themselves.
Leather purses immitation seal with card case attachment only 40 cents
Leather purse with card case—brass filegree work outside, inlaid with cameo, 50 cents each
Immitation Alligator purse with coin silver corners, 65 cents each.
Brown seal purse with leather lining, 75 cents
Real seal purse, outside hdkf pocket, $1 00
Real Alligator, with silver rim, $1 50. Black seal new combination purse and card case, $2 50
The new monkey leather in brown, olive green, $1 50.
Chatelain Bag with belt from 40 cents up
Real seal bags with leather belts—black or tan, $1 00 each.
Chatelain bags with purse and hdkf. pocket, $1.00 and $1 50
Real seal shopping bag, $1 50 and $2 50
In additon to the above we have a large variety of money purses suitable for children, ladies and gentlemen, at all prices from 10 cents up

ABRAHAMSON BROS.

S. E. COR. WASHINGTON & 13th STS.

Job Printing . . .
Book Binding . .
Paper Ruling . .

UNION LABEL

Tribune Publishing Co.

413-417 EIGHTH STREET,
OAKLAND, CAL.

ESTIMATES GIVEN
GIVE US A
TRIAL . . . . .

Stereotyping
Electrotyping
Zincography.

P. J. O'CONNOR—MERCHANT TAILOR

For many years head cutter for M. J. Keller
38 years' experience in the art of cutting.

Perfect Satisfaction Guaranteed No. 48 SAN PABLO AVENUE, Opposite City Hall.

Meat Sold than any other 20% CHEAPER Market in Town!

TEL. 1071 Black. SAMSON'S, 509 11th ST.

OAKLAND CLOTHING RENOVATORY We answer your Telephone. We call for and deliver your clothes the same day. 'PHONE MAIN 103. No. 428 NINTH STREET.

The Oakland Paving Co. With the benefit of twenty years' experience in a quarry the rock from which is the hardest, toughest and most durable yet used for macadamizing in this state, will execute municipal and private contracts for all branches of street work and will continue to fill orders for the shipment of its rock to other cities. Office—Rooms 321-322 Central Bank Building, Oakland Cal

ALL DAY ALL NIGHT

24 HOURS

Incandescent
ELECTRIC LIGHTS
Furnished

Applications may now be made at office.

Oakland Gas, Light and Heat Co.

13th and Clay Streets.

ICE CREAM 5c a dish. All kinds of soft drinks mixed by an expert. Finest Candies and Confections. Branch San Francisco store.

THE EUCALYPTUS ICE CREAM PARLORS

George Edwards, Prop. 480 Seventh Street

SOCIETY NEWS

Gaiety is Spasmodic but the Indications Are Good.

SOME LIVELY GATHERINGS.

Dances and Receptions at Which All Went Merrily.

GOSSIP OF THE WEEK.

Chat Here and There as Gleaned by the Meddler.

Our usual seven days of famine has succeeded the seven days of plenty. That is the way in Oakland always. If we should have a fortnight of successive gaieties, I should expect the whole town to go into immediate bankruptcy. Consequently this has been our off week, very decidedly.

The principal things in sight are the sales of pretty wares by our artistic girls. There are so many of them, and we always make it a point to wear our pretty clothes to their studio teas. I'm afraid we don't buy as much as we might, but society girls are proverbially selfish. In Oakland, allowances do not run very large, and we are prone to spend our money on ourselves. However, this year, I am going to purchase my gifts of the girls who handle their brushes and needles so cleverly.

On Monday the Keramic Club opens its sixth annual exhibition. It is always the swellest of all, and has been singularly successful. The exhibitions are in the Maple Room of the Palace Hotel, in itself a pleasant place to go. There are several members from this side of the bay, among them Miss Alice Herrick, who does such charming miniatures, Mrs. Mary Herrick Ross, who excels in Delft, Miss Nettie King of Berkeley, who also does miniatures, and Mrs. Farnum of Fruitvale.

During Saturdays in December Miss Alice Herrick and Mrs. Mary Herrick Ross are giving receptions and sales at their Post street studio. Miss Anna F. Briggs, Miss Eunice C. Holmes and Miss Emma L. Roberts held their very successful reception sales on Tuesday, Wednesday and Thursday of this week, at 537 Eleventh street. The wares were decorated China and water colors, the latter by Miss Briggs. Miss Evelyn Melville Porter will give a studio reception and sale of decorated China at her studio in the Central Bank building on Thursday, Friday and Saturday of next week.

* * *

The event of the week in Oakland society came off in San Francisco—which is a bull, I suppose. At the Friday night cotillion at Odd Fellows' Hall, a number of Oakland girls were honored by Mr. Greenway by being invited to trip a measure in the first set. Among them were Kate Clement, who wore a most beautiful gown, Ethel Cohen, who has some stunning things since her return from the East, Jessie Glascock, Bernice Landers, who is getting to be one of the handsomest girls I know, and Mrs. Tom Magee, who is always very chic. Tom Magee also danced in the first set, as did Marguerite Jolliffe, whom we claim as one of our Deux Temps girls. The cotillion was notable for the number of its buds, and the fact that every one had a perfectly charming time. Mr. and Mrs. Charles Baldwin were there, but Mr. and Mrs. Walter Hobart were missed. Only a year ago Hannah Williams led the cotillion with Mr. Greenway. The girls who are not in such haste to marry, unless they wait too long, have a better time. A year of belledom is so very short.

* * *

Belle Mhoon and Fred Magee led the cotillion on Wednesday night at Reed's Hall. It was a very pretty dance, and after it a dainty supper was served upstairs. The other parties are set for January 13th and February 10th.

* * *

On Tuesday Dr. and Mrs. Murrey Johnson gave their second reception. In the evening there were about 150 guests. It was a very pretty affair.

Mrs. Philip Alston Williams postponed her tea last Friday, because of the death of a little nephew of her husband.

* * *

On Wednesday Miss Kittredge gave a luncheon to ten of her girl friends. The menu was elaborate and the affair a very pretty one.

Mrs. Wadsworth gave a luncheon on Saturday at her Alice street home in honor of her daughter, Mrs. Turner.

Mrs. T. B. Coghill was the hostess last week at a violet luncheon, complimentary to Mrs. Le Grande Tibbetts. The other guests were Mrs. Folger, Mrs. Edwin Goodall, Mrs. Ralston, Mrs. L. Kempff, and Mrs. H. M. A. Miller, who has recently returned from a southern trip.

Mrs. Wells of 1445 Grove street gave a luncheon last Thursday. Covers were laid for twelve.

* * *

Mrs. Watkinson's tea today is a very big affair. There is no one more popular, and I understand 200 cards have been sent out. The receiving hours are in the evening as well as the afternoon, and I predict that most of the girls will manage to drop in in the evening when the men will be there.

And, by the way, that dreadful fight across the bay last Wednesday night almost ruined the cotillion. It took away so many of the men that they thought once of postponing it. But as that would have suited all the men there, the matrons thought better of it and let the dance go on, for the purpose of keeping some of the men at home. The ruse succeeded. Some of the boys were at the dance.

This evening Mrs. F. M. Smith entertains the Oak Leaf Club of boys and girls at Arbor Villa. The little daughters of the house are all charming hostesses already. The mothers and fathers of the Oak Leaves always come, too, so it makes a charming and agreeable company. The young folks dance and there is feasting and conversation. The club meets the first Friday of each month, and the boys and girls of the East Oakland set all attend.

* * *

Monday Mrs. T. Edward Pope of Highland Park entertains some of the busy workers of the Church of the Advent. Monday evening will see a good many Oaklanders in San Francisco at the annual reception of the Sorosis Club, which has such pleasant rooms in the Studio building on Pine street. Mrs. Boone of Berkeley gives a large luncheon on Wednesday and on Thursday evening there will be a little gathering of the officers of the First Presbyterian Church to felicitate themselves on retaining Dr. Coyle.

* * *

The Ebell ladies' first monthly meeting after getting into their new home was one of the most notable they have ever given. It was a Wagner afternoon, and even the capacity of the big new hall was taxed. Mrs. W. E. Sharon acted as chairman and Miss Marie Withrow delivered a short address eulogistic of the great composer.

* * *

The Goodsell recital on Monday night at the same hall was a great success. There was a good house and an excellent programme.

* * *

On Tuesday evening the Woman's Exchange in San Francisco gave a cushion tea at Mrs. Lilienthal's. It was a wonderfully pretty affair and many Oaklanders were there. Mrs. Henry Wetherbee of Fruitvale helped to receive, and Miss Ethel Cohen was at a table. Mrs. Wetherbee was very handsome in a gown of lavendar and black, and Miss Cohen wore a lovely combination of white, trimmed with yellow.

Thursday evening the Art Institute opened with a reception. Several Oakland artists are exhibiting, among them Miss Molly Hutchinson, Miss Anna Briggs, Kleth of Berkeley, and Yelland. Miss Briggs has some little water colors full of feeling, though she does not broaden her scope as I could wish. Miss Hutchinson has some work which is much better than the sketchy stuff she exhibited last spring, but her portrait of her brother is distinctly bad, and scarcely recognizable as a portrait. The subject is not bad looking, but the picture flattens his head and makes him awful to contemplate.

* * *

Alfred Wilkie, formerly of Oakland, gave an operetta at the California Theater last night. Miss Gretta Wittram, a pretty girl, formerly of Berkeley, took the principal role. Mr. Wilkie took the lover's part, of course. All the fashionable revolutionary and colonial societies patronized.

* * *

Next Tuesday night at the Hopkins Art Institute will be quite an Oakland night. Miss Dorothy Goodsell is to sing, as will Mrs. Blake-Alveson. Miss Mabel Hussey will play an organ solo.

* * *

Miss Jessie Glascock and Charles Bentley, formerly of Oakland, now of Sacramento, were guests at the dinner given in honor of Miss Kate Salisbury by Mr. and Mrs. Bain on Friday. After dinner every one went to the Friday Fortnightly.

* * *

The wedding of the week was that of Granville Abbott and Miss Florence Brackett, which took place at the residence of the bride's brother, 1917 Devisadero street, on Thursday. Carl Abbott was best man and Miss Charlotte Toohey maid of honor. The bride, who is the daughter of J. G. Brackett, a wealthy resident of Berkeley was very sweet in her gown of satin, chiffon and pearls. She wore a diamond crescent, the groom's gift, and carried bride roses. It was an afternoon wedding, but several intimate friends of the Abbott family had the pleasure of seeing Granville married. The drawing room was decorated with white chrysanthemums and a smilax canopy. In the supper room holly was hung in gauze. Dear Dr. Abbott performed the ceremony, and the many gifts from Oakland testified to Granville's immense popularity. They have gone to New York now for three months, and on their return will live in Oakland.

* * *

The Castles are at the Hotel Richelieu for the winter.

Robert Blakely of Berkeley and Miss Maggie Ross were married on Thursday at the Union Presbyterian Church. After their wedding tour in Southern California they will live in Berkeley.

* * *

November 29th there was a pretty afternoon wedding in Berkeley, the contracting parties being A. S. Baum and Miss Melita Frank. The ceremony took place at the home of S. Greenhood on Oxford street. Holly berries and green were the decorations and the ceremony was performed by Dr. Friedlander of the Oakland congregation. A very elaborate wedding breakfast was served after the ceremony. The guests were: Mr. and Mrs. Max Greenhood, Mr. and Mrs. H. Hirsch, Mr. and Mrs. L. Guggheim, Miss Rebecca Phillips, Miss Lillie Cohn, Mr. L. Rice, Mr. and Mrs. E. Schweitzer, Dr. and Mrs. Eastman, Mr. and Mrs. Maurice Schweitzer, Mr. Sam Steifel, Mr. and Mrs. S. Ehrmann, Mr. and Mrs. M. Kornland, Mr. and Mrs. L. Auerbach, Miss Belle Auerbach.

* * *

Miss Nellie Parnee, only daughter of the late Dr. E. H. Pardee, has been lying at the point of death at her home on Eleventh street. Miss Pardee is a High School girl, very bright and talented, and heretofore entirely well. Her many friends are very anxious about her.

* * *

Mrs. I. W. Miller, 2515 Shattuck avenue, Berkeley, gave a birthday party for her sister, Miss Margaret Wild, on Friday evening. The guests were: Miss Jane Stewart, Miss Mabel Shaw, Miss Florence Lough, Miss Lillian Frazier, Miss Edith Hanson, Miss Sandel, Miss Eda Ryder, Miss Ames, Miss Frame, Miss Agnes Forgie, Miss Madeline Burnstead, Miss Edith Snow the Misses Marie and Clara Douglas, Miss Janet Malcom, Miss Lottie Kenran, Robert Mansfield, Henry Geisendolpher, Peter Decker, Mr. Huff, Mr. Lawson, Arthur Snow, Robert Forgie, Charles and John Douglass, Fred Heineman, George Lawson, H. O. Green and H. G. Ryan.

* * *

John Franklin Walker and Miss Ethel Louise White were married at the bride's home in East Oakland on Tuesday, Rev. S. J. Carroll officiating.

The Landers reception days at the Occidental Hotel are the second and fourth Mondays.

* * *

The baby of the week was emphatically the Requa baby. It was born at Highlands, and Mr. and Mrs. Isaac Requa are as happy over it as are Mr. and Mrs. Mark. It is a girl, the first grandchild of the Requa family, and the first granddaughter for the Herricks. The baby was born last Saturday, and is fine and bright. She is named Amy Herrick Requa, so there will be another Amy Requa in the family only, as Captain Long says, "there can never be but one Amy Requa."

* * *

How would you like to be E. E. Thefethen or Aleck McKenna, two University boys and Oaklanders, who will start in June for a walking trip around the world, only being carried across the water. I'm sure if I don't stop you'll wish I was one of them, so here goes, with a tired goodnight, from

THE MEDDLER.

ROSS—BLAKELY.

The wedding of Robert Blakely of Berkeley and Miss Maggie Ross of San Francisco took place at the First United Presbyterian Church on Thursday evening. The ceremony was performed by the Rev. Dr. Gibson. The bride was attended by her sisters, the Misses Mary and Ray Ross, as bridesmaids, and her little niece, Miss Mary McCurdy, as maid of honor. She was accompanied by her brother-in-law, D. McCurdy, at whose residence, 114 Shotwell street, a reception was held after the ceremony, followed by a wedding supper. Mr. and Mrs. Blakely left later for a tour to the southern part of the State. They will reside in Berkeley on their return.

ABBOTT—BRACKETT.

Miss Florence Gertrude Brackett and Granville Davis Abbott were married Thursday afternoon at the residence of the bride's brother, Dr. George F. Brackett, 1917 Devisadero street. The parlors were beautifully and artistically decorated. In the bay window was a large bunch of white chrysanthemums from which radiated to the sides of the room festoons of delicate smilax, forming a sort of bower over the assembled guests. In the corners were potted plants and on the mantel piece bunches of roses. An orchestra stationed in the hall played during the ceremony.

The bride entered leaning on the arm of her brother and preceded by her maid of honor, Miss Charlotte Toohey. The groom was attended by his brother, Carl Abbott, as best man.

The ceremony was performed by the venerable father of the groom, the Rev. Dr. Abbott, assisted by Rev. John Stephens of Simpson Memorial Church.

The gown of the bride was of cream satin, with long train. The corsage was covered with chiffon, the yoke being outlined with a row of pearls, similar trimmings being used on the front and back. The veil was attached to the coiffure with a diamond crescent and a spray of orange blossoms. She carried a bouquet of bride's roses.

The maid of honor wore a pink silk gown, trimmed with pearl passementerie. It was high in the neck, with long sleeves. She carried pink roses.

After the ceremony breakfast was served. The entire lower part of the residence was converted into a banquet hall and the guests were seated at tete-a-tete tables. The walls were covered with light gauze and decorated with holly berries. Light was furnished by candelabra placed at the sides of the room and on the tables.

Exquisite gifts were sent to the young couple. The fellow clerks of the groom in the railroad office sent a beautiful bronze statue.

The groom is a son of Rev. G. S. Abbott, who resides at 118 Oak street in this city. He is the chief clerk in A. D. Wilder's office. The bride is a daughter of J. G. Brackett of Berkeley, an old pioneer and well known in business circles.

Mr. and Mrs. Abbott left on the overland train for New York and other Eastern cities. They will be absent about three weeks and on their return will reside in this city.

WEDNESDAY NIGHT CLUB.

The swellest event of the week was the leap year cotillion given by the Wednesday Night Club at Ebell Hall. It was a very brilliant and gay affair and was managed entirely by the feminine members of the club. The committee of arrangements, Misses Florence Dunham, Florence Selby and Belle Mhoon were very successful in their management. The hall was decorated with a few potted plants and palms. Mrs. J. H. S. Watkinson and Mrs. John B. Mhoon received the guests. The German was cleverly led by Miss Belle Mhoon, assisted by Misses Florence Selby and Florence Dunham. Among the chaperones were Mrs. James Moffitt, Mrs. S. B. McKee, Mrs. A. A. Moore, Mrs. Ritter, Mrs. Prentiss Selby, Mrs. Dean, Mrs. John Glascock, Mrs. R. G. Brown.

Among the members present were Mesdames Will Magee, Tom Magee, Edson Adams, Misses Mhoon, Dunham, Selby, Alice Moffitt, Jessie Glascock, Sadie Sinclair, Lucy Moffitt, Coralie Selby, Mrs. Harry Haight, Misses Amy McKee, Ida Belle Palmer, Carrie Havens, Mrs. Louise Allender, Miss Florinne Brown, Miss Bernice Landers, Miss Ella Goodall, Miss Myra Prather, Miss Beatrice Steele, Viva Nicholson, Mrs. Fred Stratton, Mrs. Wilcox, Misses Bessie and Ella Wall, Bernice Macdonald, Violet Whitney, Alice Stephenson, Florence Dunham, Laura Crellin, Belle Hutchinson, Ethel Cohen, Messrs. Sam Belle McKee, Sydney Pringle, A. H. Macdonald, Senator Stratton, Will and Tom Magee, Fred Stevenson, Doctor Brown, Will Rabe, Charles Hubbard, James Bishop, Al Moore, Norman Livermore, Al Williams, Fred Magee, Harry Horace and Paul Miller,—Prentiss Selby, Harry Haight, Major Mhoon and others.

THE FORTNIGHTLY CLUB.

The Fortnightly Club will meet next week. The chaperons met at the home of Mrs. George W. Baker this week and made arrangements for the leap year dance, which will be given on the 31st of December.

THE KITTRIDGE LUNCHEON.

Miss Ethel Kittridge gave a pretty pink luncheon this week in honor of Mrs. Wagman. The decorations were extremely graceful and artistic. Among the guests were the Misses Ella Sterrett, Gail Converse, Mary Barker, Florence and Coralie Selby, Saldee Sinclair, Alice Stephenson, Helen Stubbs, Florence Starr, Coralie Little, Mattie Livermore, Mrs. Harry Thomas.

A TIN WEDDING.

On last Friday evening Mr. and Mrs. J. H. Burnett celebrated the tenth anniversary of their marriage at their residence, 1210 Broadway, assisted by a large number of friends. Those present as guests were Mrs. Culverwell, Dr. A. W. Burdick, Oakland; Mrs. J. Atkins, Mrs. R. Lucas, Mr. and Mrs. R. Burnett, San Francisco; Mr. and Mrs. Hoover, Miss Hoover, William Hinkley, Mrs. Park, Miss Park, Melrose; Mr., Mrs. and Miss Meserole, Mrs. Atkins, Miss Atkins, George Atkins, Miss Hattie H. Rix, Miss Grace Melninger, Mr. and Mrs. John Burnett, Miss Maud Burnett, Fred and Will Burnett, Alameda.

HACKETT—NICHOLAS.

Frank H. Hackett, a popular conductor on the Alameda, Oakland & Piedmont Electric Railway, and Miss Ruth May Nicholas were quietly married in San Francisco, on Thursday evening. Mr. Hackett is a native son and has resided in Alameda the greater part of his life. The couple are now ensconced in a cosy cottage, 1417 Webster street, which the groom furnished just prior to the wedding.

BAZAAR AND ENTERTAINMENT.

The ladies of the First United Presbyterian Church will hold a bazaar in the parlors of the church on Thursday and Friday evenings of next week. The parlors will be prettily decorated and many useful and fancy articles suitable for Christmas presents will be for sale. An excellent programme has been arranged for both evenings. A night with the Scottish poet, Burns, will be a feature of Thursday evening, consisting of stereoptican views, Scottish songs and recitations.

Friday evening the programme will consist of drills, marches, and songs by the children.

A MUSICAL ENTERTAINMENT.

Grand Army Hall on Thirteenth street, between Broadway and Franklin, was filled to overflowing Tuesday evening by the friends of Calanthe Temple No. 6, Rathbone Sisters, under the auspices of which a musical entertainment and dance was given.

The programme, which was very well received was as follows:

Violin duet, Mrs. Holmes and Miss Hutton; song and dance, little Miss Pearl Lund; song, soprano, Miss Emma Wells; delsarte, the Misses Pearl Hickman and Jessie Newman; character song, Mrs. Bunce; burlesque on the district school, children of Calanthe Temple.

THE PETERMAN RECEPTION.

A wedding reception was held Saturday evening at Mount Eden in honor of Mr. and Mrs. H. L. Peterman, upon their return from a southern honeymoon trip. The Republican wigwam was converted into a bower of beauty. Upon the arrival of the young couple scores of friends greeted them. After congratulations there was dancing until midnight, when supper was served.

THE JOHNSON RECEPTION.

Mrs. Murrey L. Johnson gave a delightful reception Tuesday afternoon and evening at the Playter residence, 1167 Castro street. The drawing rooms and hall were artistically decorated with yellow chrysanthemums. The reception was from 2 P. M until 10 P. M. and was one of the pleasantest affairs of the week. Mrs. Johnson was assisted in receiving by her sister, Miss Playter, Mrs. Albert Johnson and Miss Hurd. A string orchestra furnished music during the reception.

A PLEASANT DANCE.

The regular monthly social of Golden Gate Assembly United Artisans occurred at Koehler's Hall Tuesday eve, November 24.

The following programme under the direction of Geo. Monck was presented: Piano solo, Miss N. O'Brien; vocal duet, Misses Lillie and Maggie Cooper; recitation, Mr. Baxter Sedgley; whistling solo, Miss Mary Geary; recitation, Miss Mayme Harrington; soprano solo, Miss Ryley; Delsarte and fancy dances, little Miss Ferris; selections, Howard Quartette.

After this refreshments were served by the ladies. A dance followed. These socials occur on the fourth Tuesday of each month, and are most enjoyable affairs.

M. H. D. C. BALL.

A very enjoyable party was given by the popular Masonic Hall Dancing Club Thursday evening. The decorations were elaborate and artistic. The stairs were a perfect bower of eucalyptus. The dancing hall was decorated with palms and other potted plants. From the ceiling were suspended hanging baskets filled with trailing vines; these creeping plants surrounded a handsome four sided lantern which showed the monogram of the club in various colors. The "twilight hop" is an original idea of the club, the hall being lighted by electric colors of blue, red and green. Dancing commenced at 8:30 P. M., and the grand march at 9:30 was led by W. B. Jones and Miss Ella Good, followed by an assembly of over a hundred couples.

The floor committee consisted of Will B. Jones, floor director, and his aids, Messrs. George P. Clark, Frank A. McCuen and Frank Burns.

The thirty-third ball will take place on the evening of December 17th.

Those present were: J. A. Anderson, Mrs. Anderson, R. Forgie, Miss Wilson, Miss C. P. Mord, F. J. Lewis, Wall Barstow, Miss Rouissin, Thos. F. Lyons, F. A. McCuen, Miss Anna Good, F. M. Merrin, J. C. Spickernagle, J. F. Brannan, Miss May Cassien, Miss Van Halten, A. M. Kinne, Miss Mabel Look, L. Arene, Miss Dano, W. Hodkins, Louis Hodkins, Mrs. Hodkins, F. Logan, Miss Minnie Horwege, C. W. Pangburn, Mrs. Pangburn, R. W. Littlefield, S. Hallet, M. Hallet, W. S. Hayes, Miss Scott, F. C. Sagehorn, F. B. Goodin, L. W. Dennison, Mrs. Graham, Chas. Emlay, Miss Brown, M. C. Ott, Mrs. Ott, E. J. Murry, J. Webb, Miss Turner, W. Howland, Miss E. Hutchins, Dr. Wilson, Mrs. Wilson, W. Dunlap, F. S. Starratt, Mrs. Starratt, S. Archer, Fred Tyrrell, Mrs. Marvin, E. P. Kinne, Miss Olney, J. B. Painter, Miss Ethel Irwin, Miss Martha Hair, Geo. Williams, Miss

(Continued on page 7.)

Highest of all in Leavening Strength.—Latest U. S. Gov't Report.

Royal Baking Powder

ABSOLUTELY PURE

WAYS AND MEANS.

How to Order Linen-Mesh Underwear.

First then, Flint's Pharmacy, 1771 Broadway, alone sells it. It is made for children, ladies and men. It is ready made, or you can buy the Mesh by the yard. Children's and youths' under shirts and under vests from $1.25 to $2.75 according to size. Drawers from $1.50 to $3.00.

Ladies' Linen-Mesh underwear in either union or separate garments. Men's under shirts and drawers $3.25 to $5.00 according to size. The Mesh is also sold by the yard (34 inches wide) for from $1.00 to $1.35 according to weight. (6.)

DEAR SOCIETY

It is a pleasure to announce to my many patrons that I have imported the largest stock of fine fall millinary ever brought to Oakland and selling the same from 10 per cent to 25 per cent less than San Francisco prices. My milliners are artists of reputation and experience. My goods direct from the fashion marts of the world. Respectfully,

MRS. NETTIE LAYMANCE,
955 Broadway, Oakland.

Mrs. Dr. Wilson Stockham has had many years' experience as a general practitioner. Successfully treats cancers, tumors, without infringing upon natural law. Consultation free. Hours, 8 to 11 A. M. and 2 to 4 P. M. Room 4, Playter Block, corner Fourteenth and Broadway.

Why Do You Persist?

In buying poor candies when you can buy the finest and purest for the same price at Lehnhardt's, 1159 Broadway, between Thirteenth and Fourteenth.

Insomnia or sleeplessness instantly relieved by taking a tablespoonful of St. Hubert Tonic Port on retiring. Principal druggists.

The San Francisco Black Goods House
TRADE MARK
22 Geary Street, nr. Kearny.
Telephone Grant 518.

Imported Black Costumes,

SAMPLE SUITS,

Will be placed on Sale tomorrow purchased from a French manufacturer's agent.

$10.50 Each—Regular price $13.50
$11.75 Each—Regular price $15.00
$13.50 Each—Regular price $17.50
$15.00 Each—Regular price $20.00
$17.50, $20 and $23.75 Each—Usual price far higher.

A desirable opportunity for ladies desiring the very latest Black Goods.

R. T. KENNEDY COMPANY

Pure Fresh Milk

Is a necessity. Our dairy is well kept. Our cows are healthy and our milk of the very best Delivered daily in all parts of the city.

—ADDRESS—

Parkhurst Bros.
Lorin Postoffice
ALAMEDA CO., CAL.

ROBINSON'S MILLINERY
NEVER UNDERSOLD
965 WASHINGTON STREET, Oakland

Grace and Beauty

are distinctive features of our Holiday Goods. The Eastern markets have furnished us with the finest lines we have had for years. We have made many changes, adding to the appearance of our stores and comfort and convenience of our customers. We are open every evening (Sundays excepted) throughout the year.

Books
Give pleasure and profit every hour of the day—but much care must be given to this selection—Our store is a BOOK STORE. We study this line—we have experienced well read clerks in charge—books recommended by us give satisfaction always.

Gift Books
in cloth, white and gold or leather, 25c, 50c, 75c, $1, $1.50 to $12.

Boys Books
that suit Boys, good strong stirring tales or stories of historical value.

Girls Books
that are full of sweetness true womanhood—extra care was taken with our Juveniles, 10c, 15c, 20c, 25c, 50c, 75c to $8.50.

Fairy Tales
in this department we list 75 kinds of tales from the simplest "Mother Goose" to the handsome Water Crane's Works, 15c to $12.

Stylish Stationery
is marked as quickly as a stylish dress, and the satisfaction when using the one is as great as when wearing the other—Marcus Ward, G. B. Hurd, Z. Crane, Whiting—the greatest makers of Society Stationery in the world give us their latest and best. As a Holiday Gift a box of choice paper neatly stamped with monogram or address. Boxes of paper, 25c, 50c, 75c, $1 to $3.

Monograms and Address Dies, $1.75 to $5.

Our Stamping and Embossing is as fine as the best in the United States, the prices are as low as the style, just as late as New York's or Boston's, we are in constant correspondence with the best stationers in both cities.

PICTURES AND FRAMES

Have this year been given a most generous showing in our stock. Special pains have been taken in the selection and about five times the former quantity of stock ordered. Our Framing is distinctive—it is artistic—harmony is studied in every piece of work, and mouldings and mats are arranged to bring out the strongest points of the picture—

THE COST

is no more then if framed by the average store, many times much cheaper—we can frame a picture for 25c or can give you one for $75.

CARBON PHOTOGRAPHS

Are reproductions of the finest works in the greater European Galleries. 300 specimens at 35c, 50c, 75c, $1.00 to $6.00.

ETCHINGS

In that soft, brown, effective shade, 25c to $27.00, as cheap as 18x36 for 50c. Thousands of other pictures are here for your pleasure or purchase.

M. S. SMITH & SONS,

Artistic Picture Frames Choice Pictures, Books.

Tel. 613 1154-1158 Broadway, Near 13th.

A Tourney in Trimmed Hats!

This Week they will be sold for from

$2.50 to $10

TRIMMED TASTEFULLY
LATEST SHAPES
BEST GARNITURE
TWO HUNDRED SELECTIONS.

Lem Williams
1003 Washington St.

FINE **FURS**

Latest Novelties in FUR NECKWEAR

REMODELING and REPAIRING

At Prices far below those of any other Furrier on the Pacific Coast.

All Work Guaranteed First-Class.

AD. KOCOUR FASHIONABLE FURRIER **5½ Kearny Street, First Floor**
OPP. CHRONICLE, SAN FRANCISCO.
(Formerly Cutter and Practical Furrier with Revillon Freres, Paris, London and New York.)

JONES & HAYDEN

Fine Millinery

Rooms 22 and 23, Blake Block, Up Stairs, First Floor. COR. TWELFTH AND WASHINGTON STS. Oakland, Cal.

A Wonderful Medicine

BEECHAM'S PILLS

For Bilious and Nervous disorders, such as Wind and Pain in the Stomach, Sick Headache, Giddiness, Fullness and Swelling after meals, Dizziness and Drowsiness, Cold Chills, Flushings of Heat, Loss of Appetite, Shortness of Breath, Costiveness, Blotches on the Skin, Disturbed Sleep, Frightful Dreams, and all Nervous and Trembling Sensations, &c., when these symptoms are caused by constipation, as most of them are. THE FIRST DOSE WILL GIVE RELIEF IN TWENTY MINUTES. This is no fiction. Every sufferer is earnestly invited to try one Box of these Pills and they will be acknowledged to be

A WONDERFUL MEDICINE.

BEECHAM'S PILLS, taken as directed, will quickly restore Females to complete health. They promptly remove obstructions or irregularities of the system. For a

Weak Stomach Impaired Digestion Disordered Liver

they act like magic—a few doses will work wonders upon the Vital Organs; strengthening the muscular system, restoring the long-lost complexion, bringing back the keen edge of appetite, and arousing with the Rosebud of Health the whole physical energy of the human frame. These are facts admitted by thousands, in all classes of society, and one of the best guarantees to the Nervous and Debilitated is that Beecham's Pills have the Largest Sale of any Patent Medicine in the World.

WITHOUT A RIVAL.

Annual Sales more than 6,000,000 Boxes

25c. at Drug Stores, or will be sent by U. S. Agents. B. F. ALLEN CO., 365 Canal St., New York, post paid, upon receipt of price. Book free upon application.

SOCIETY NEWS.

(Continued from page 6.)

Jones, W. Wymber, C. S. Kaighn, J. A. Martin, Miss Bitterly, Bert Pangburn, Clara Smith, W. A. Donahoe, Frank Burns, Geo. P. Clark, Miss M. Miller, Ella Copp, Eva Copp, M. Mengers, Miss Bertie Ehmer, C. Ehmer, Miss Lou Grim, Mr. Good, Mrs Miller, Mrs. Richardson, Mrs. Schrieber, W. B. Bentley, Miss Miller, E. E. Gehring, W. Gray, Chas. Leiter, Jas. Walsh, J. A. Talvey, C. T. Jacobus, Ed Olsen, Geo. Leach, Geo. McCormick, G. W. Blethen, Bessie Lynch, Harry Gilder, Miss Green, Miss May Walsh, Miss K. Walsh, Mr. Scott, Miss A. M. Blitten, F. Finch, Miss Dinnley, Miss Ethel French, C. Williams, F. Edwards, Miss M. Flynn, Miss A. Haml, J. Collier, Miss Barlow, Miss Lou Burke, W. J. McDonald, Miss M. Stafford, Mrs. L. D. Dennis, Mrs. K. Watson, Frank Silva, C. Elen, Miss Grismer, P. H. Dubois, Miss Nellie Sullivan, Miss Maggie Sullivan, L. Gray, Clara Gartener, Miss May Mullen, Mr. Patterson, Mrs. Himes, Mr. Strong, Miss Wells, C. P. Jones, Miss Grace Dunlap, Mrs. Hodkins, A. Beaulieu, Miss Kate Shaw, A. Flood, J. Brannan, Mr. Barnes, W. B. Jones, Miss Ella Good, William Kuhnle, Miss Lizzie Marshall, E. M. Oppenheimer, Miss C. Alewish, C. M. Moore, Lottie Yonzel, M. L. Reynolds, Miss L. Juniel, J. D. Scott, Miss Schonamaker, C. O. Moe, Miss Ida Moe, Miss Minnie Sheldon, J. Heaney, William Conners, E. E. Laymance, Mrs. Bangle, W. Dickenson, C. Morgan, Miss Smith, N. Davis.

LEAGUE OF THE CROSS

A large audience attended the concert given by the League of the Cross Cadets of the Immaculate Conception Parish last evening at Ebell Hall. The programme was excellent in every respect. The committee of arrangements, to whom much of the evening's success was due, consisted of A. F. Griffin, F. F. Caire, J. J. Rigney, D. J. Hallahan, J. D. Conroy, W. B. White, J. E. McElroy. Following was the programme:

Piano solo, "I'll Pray for Thee" ..... Gottschalk
Miss May Conroy.
Contralto solo, "Good Day, Mamie" ..... Pessard
Miss Inez Cook.
Soprano solo, selected .....
Miss Kirby.
Violin solo, selected .....
Prof. Jose Andonequi.
(Conservatory of Music, Mexico.)
Vocal duet, "Madeline" ..... C. White
Miss Ida Perry and F. A. Griffing.
Soprano solo, selected .....
Miss Mamie Vanderhurst.
Quartet, selected .....
Press Club Quartette, San Francisco.
Rapid Caricatures .....
Mr. Swinnerton of the Examiner.
Soprano solo, "Serenade" ..... Schubert
Miss Conroy.
Tenor solo, selected .....
Frank Coffin.
Comic selection .....
R. J. Whelan, Sheriff, San Francisco
Recitation, "Mosquitoes" .....
William P. Sullivan
Bass solo, "Rocked in the Cradle of the Deep" ..... Knight
Mr. Robertson.
Contralto solo "Zanetta" ..... Trotere
Miss May Gilbert.
Quartet, selected .....
Press Club, San Francisco.

THE BARCELINA PARTY.

A pleasant surprise party was given Miss Ida Barcelina by her friends Thursday evening. The evening was pleasantly passed with music and games. Miss Mary Paratini, who is a talented pianiste, affording much pleasure by her selections. John Nolan gave several enjoyable violin solos, and Louisa E. Silveria's comic recitations were very amusing. Supper was served during the evening.

A NEW WHIST CLUB.

A new whist club was formed last Friday night, which will meet every two weeks. The first meeting will be held Tuesday evening, when the members will begin to play for trophies. The tournament will last eleven weeks. The members of the club are: Mr. and Mrs. John R. Elley, Mr. and Mrs. William F. Batchelder, Mr. and Mrs. Italo A. Beretta, Mr. and Mrs. Harry J. Tresselt, Mr. and Mrs. Henry L. Madsen, Miss Thompson, Mrs. Jessie Brock Morgan, Peter Madsen, Edmund Soule, Miss Frank Emburg, Mr. and Mrs. George W. Brock.

Don't be Deceived

by a firm that says there is only one SHIRT FACTORY IN OAKLAND. We have a shirt factory located at 1007 Broadway, bet. 10th & 11th Sts., where we cut, make and finish shirts ready to wear.

KELLER & FITZGERALD
1007 BROADWAY,
Bet. 10th and 11th Sts.,
OAKLAND

NOTE—We have no connection with any other firm of the same name in Oakland.

PERSONAL AND SOCIAL.

The Friday Night Club of Lorin will give a dance Friday evening, December 11th at Lorin Hall.

Miss Dora Craig, who is spending six months at Los Gatos, is the guest this week of her cousins, Mr. and Mrs. W. L. Whitehead, of this city.

G. W. Fisher has just returned from a business trip through the San Joaquin valley.

The Bartlett Hall Dancing Club will hold its usual weekly dance on Tuesday evening at Bartlett Hall, corner of Seventh and Pine streets, West Oakland.

Mr. and Mrs. A. Spence are visiting at Santa Clara.

Mr. and Mrs. David W. Loring and Miss Loring have returned to their home at Berkeley after a prolonged visit to Japan and the Hawaiian Islands.

Mrs. Watkinson will give a reception this afternoon and evening. A large number of invitations have been issued.

Mrs. Willard Barton of this city assisted at a reception given Mrs. Goeway of San Francisco this week.

Miss Mary McLean and Miss Minnie Bailey of this city spent Thanksgiving in Paris as the guests of Miss Julia Morgan, who went abroad some months ago to study architecture.

The engagement has been announced of Morris Marsh of San Francisco and Miss Sarah R. Isaacs of Berkeley.

Senator and Mrs. Tibbetts, after a very pleasant visit to their mother, Mrs. J. A. Folger, returned to Albany this week.

Miss Josie Eastland returned from the East last week and received a warm welcome from a large number of society friends. She is at home to them at the Hotel Metropole.

The Hughes Club, of which D. P. Hughes is director, will give its first concert Friday evening, December 18th, assisted by Bernard Mollenhaur, violinist, and others.

Lyon Relief Corps will give its regular monthly social on Tuesday evening, the 8th inst., at Loring Hall, Eleventh and Clay streets. There will be a literary programme followed by refreshments and dancing.

The Neighborhood-extension Lecture Club will meet Wednesday, December 9th, at 3 o'clock with Mrs. H. W. Oliver, 812 Eleventh street.

An excellent programme has been arranged for a vocal and instrumental concert to be given in St. Andrew's Guild Hall, corner of Ninth and Cypress streets, Tuesday evening, December 8th.

Frank Adams, one of the efficient deputies in County Clerk Jordan's office, is missing from his desk. His absence is explained by the fact that Mr. Adams is a sportsman and has taken a week of for a little gunning at Los Banos.

FATHER YORKE TO LECTURE

The League of the Cross Cadets to Entertain Next Wednesday

Next Wednesday evening Rev. Peter C. Yorke, the distinguished orator and chancellor of the arch-diocese of San Francisco, will lecture in Germania hall for the benefit of the League of the Cross Cadets of St. Patrick's parish. The subject of the lecture has not yet been announced, but there is no doubt that it will be one which will interest every auditor.

The branch of the League in St. Patrick's parish is known as Company F. It was mustered in some months ago and comprises a number of bright young men who are devoted to the cause of total abstinence from intoxicating liquors. General admission to the lecture will be 25 cents, with 25 cents additional for reserved seats.

Company F has seventy members and is officered as follows: Captain, M. Hynes, first lieutenant, J. Brock; second lieutenant, C. Higgins. The committee of arrangements comprises J. Sheehan, chairman; H. Long, secretary; J. McQuaid, treasurer; M. Hynes, J. Flynn and J. Brock. The spiritual director is Rev. P. Ferguson. Aside from the lecture there will be an interesting literary and musical programme in which the Oakland Orchestra, Miss Dorothy Goodsell, Messek O'Neill and J. Jannett and others will take part.

The chairman of the evening will be Col. Thomas F. Garrity.

The young men who will act as ushers are Walter Smith, William McQuaid, Sylvester Horrigan, James Ready, Edward Toomey, Polk Hynes and Peter Tehaney.

IN GOOD HANDS.

"The Herald of Trade" Is Now Controlled by the Farish's.

"The Manufacturer and Herald of Trade" of San Francisco, which was established in 1881, has been a successful publication of its kind from its inception. It has made a place for itself among the manufacturers and business men of the coast and has a promising future.

The publication has just been purchased by J. R. and E. D. Farish, who intend to make the paper attain the highest possible standing in the line to which it is devoted, in other words, make it a perfectly reliable trade journal in every respect.

The current number is replete with useful information and is an earnest of the intention of the present proprietors. Mr. Farish was formerly editor of the Oakland Times, and is well and favorably known in newspaper circles both sides of the bay.

Music at the Baths.

An excellent entertainment and good music will be an attraction at the Piedmont Baths to-morrow afternoon. A stage has been erected and a first-class vaudeville entertainment will be given by well know artists. The music will be especially good, as Rossner's Hungarian orchestra has been engaged to play. The entertainment will begin promptly at 2 P. M.

A New Hall Opened

The new hall on Eleventh street was opened by a ball Thursday evening under the auspices of Professor Chapman and his pupils in dancing. It was a very gay affair, and a large number were present. Several small pupils of Professor Chapman gave some fancy dancing and brilliant calcium lights brightened the graceful effect of their motions.

DEATH IS EVERYWHERE.

Disease Germs Are Even More Deadly Than the Assassin's Dagger.

NO ONE IS SAFE, NO PLACE IS SACRED.

Disease claims the just and the unjust. It is no respector of persons or places. It is juts as likely to overtake the devout man at the altar as the ruffian in the disgraceful dive. The germs are every where—in the air we breathe—in the food we eat—in the water we drink. There is no way of escaping them except by keeping perfectly strong and well. A germ can find no lodging in a healthy body. Pure blood is an unpenetrable armor against disease. A perfectly pure, healthy body has no place in which a germ may lodge. Such a body may come in contact with thousands of germs and never be harmed by them. Germs and pure blood will not mix; there is no affinity between them. They are like oil and water. They may come in contact for a hundred years and neither will affect the other. Germs are bred and propagated by and in impurities. The germ theory is established. It is a proven, demonstrated fact. There is now no question about it. The fact that you can't see them means nothing at all. You can't see that there's anything alive in a piece of fresh dead meat, or in pure, wholesome cheese. Let them alone awhile—let them become impure—then look at them. The germs that lodged in them have become developed, have grown and propagated. When there is disease in the body, that same thing is going on.

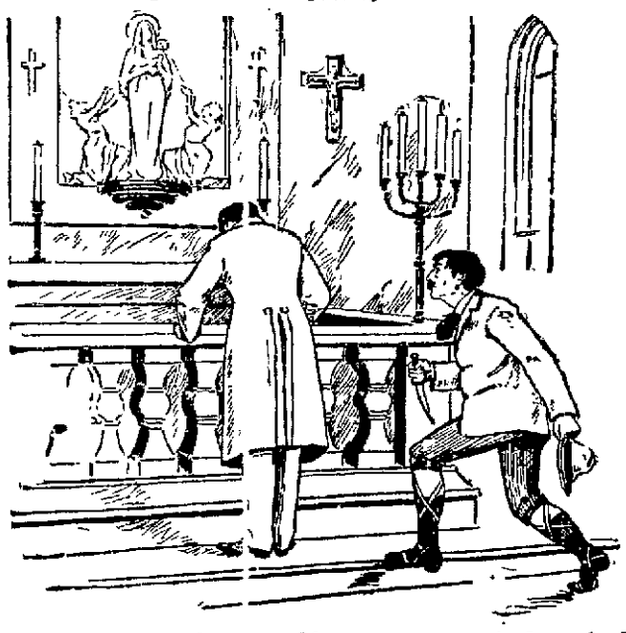

There is a theory that all disease is caused by congestion of the blood—or inflamation, which is practically the same thing. Wherever there is congestion—stagnation of the blood—there is sure to be impurity. As long as the blood is circulating freely, and it is pure, there is no stagnation, no inflamation, no congestion. A bruise stops the circulation at the point at which it is received. At that point there is an impediment in the circulation of the blood. It collects there in the veins and by remaining there when it ought to be in the lungs for purification, it becomes impure and unhealthful, and that makes the spot sore.

If there is a weak spot in the body and the germ lodges there, it immediately stops the circulation in that spot. The next germ that comes finds a place prepared for it. The germs thrive wonderfully. They increase magically. Pretty soon the whole body is full of them. The blood is full of them, carrying them everywhere—all over the system. The tissues that are wasted and are crying for pure, rich blood, have the germ infected blood forced upon them. The blood is weak and impure, and nourishment ceases in a more or less marked degree. The afflicted body becomes pale and bloodless, emaciated and weak.

Do you know what a cold is? It is an inflamed, congested condition of the throat or lungs or nasal passages. There are many causes for it. Long exposure to cold, harsh air will cause an irritation of the delicate mucuous linings of these organs. You know that if your hands are not covered from the cold, they will chap. The skin will break, and the raw flesh will come in contact with the air. It is something like that that happens to the lungs when a cold starts. When the air has done its part of the work, the lungs are ready for the reception of the germs. Then comes inflamation, congestion of the blood, impurity, and the manufacture of impure mucuous matter that fills up the passages.

If the blood is strong and pure, the lungs healthful, they will be able to withstand the action of the germs, and to throw off this foreign, impure matter. Some chapped hands heal more easily than others. A vigorous wholesome, healthy skin is not so likely to break and chap as an impoverished, lifeless one. People with tender skins and people with weak lungs have to be more careful than others. A good way to be careful is to strengthen the lungs and the skin. Don't try to protect them too much, but rather endeavor to make them so vigorous that protection will be unnecessary. In other words, the way to cure disease is to prevent it. Take it when it is new, and it is easily cured. Attend to it as soon as the first news of its existence reaches you. When the first symptom shows its head—hit it. Symptoms like company. It isn't very long after the first one comes until there are others. Disease starts like a rip or a tear in the fabric of health. It doesn't take much time or much effort to stop the rip when it is little, and to prevent it from going any further. Let it alone long, however, and the rent becomes so great that it cannot be mended at all.

There is no reason why anybody should ever be sick. Care and common sense will prevent it. People abuse their health more than they would think of abusing their shoes. When a pair of shoes needs half soling, a man doesn't put it off very long, because he knows if he does that he will lose the shoes entirely. Many a man's health needs half soling, but he pays no attention to it. He wears out his health, and puts it past repair with the utmost carelessness and composure. "A stitch in time saves nine," in health just as well as in clothes. If the leak in a boat is stopped, the water can't get in, and the boat will not sink. Let it alone and the end is inevitable. When the health begins to leak, the same thing is true.

There is a certain way of being healthy, and of studying health. Take a little of the right medicine at the right time and serious sickness will be impossible. If you have failed to do this, and are already sick, you can still be cured. The same medicine that will cure the disease at the beginning will cure it after it is developed—but you will have to take more of it. No matter what is the matter with you, you will have to take a medicine that will exterminate the germs of the disease, and at the same time invigorate the blood and flesh so that they can assist in throwing off the impure matter.

It doesn't make any difference by what name your disease is called, it is due to germs; and the medicine that will kill the germs and build up your strength will cure the disease.

It is the most natural thing in the world that one medicine should be a cure for almost all known diseases. If all of these diseases come from the same cause—and they undoubtedly do—it is certainly plain that the medicine that will cure the cause will cure the disease.

This was the theory of Dr. R. V. Pierce of Buffalo, N. Y., and much study, experiment and concentrated effort brought forth the preparation which for thirty years has been sold under the name of Dr. Pierce's Golden Medical Discovery. In this wonderful medicine there are combined just those ingredients which purify and stimulate every force of the body, and which seek out disease germs wherever they may be and exterminate them quickly, certainly and infallibly.

The discovery of this marvelous remedy was the result of the combination of logic and common sense with a thorough knowledge of the great facts of the science of medicine. It is the discovery of a man who has for thirty years been recognized as a leader in his profession—who has been for thirty years the chief consulting physician and surgeon of the Invalids' Hotel and Surgical Institute of Buffalo, N. Y., perhaps the most important institution of its kind in the world. For more than a quarter of a century this wonderful medicine has been doing its work of healing all over the world and thousands upon thousands of grateful people who have been made well by it have written the most glowing and grateful letters to its discoverer. It is a secret preparation, in the sense that its discoverer has not publicly divulged its ingredients. This has naturally made it unpopular with physicians, whose patients it has cured after they had failed.

There has been a good reason for preserving this secrecy. If the ingredients were known, many people would believe that they could make a preparation just as good by using the same component parts. This is not true, for the care in preparation, and in procuring exactly the proper quality of drugs, has perhaps as much to do with the efficiency of the medicine as the character of its ingredients. As it is, the wonderful success of the "Golden Medical Discovery" has caused it to be imitated, and has caused the preparation of many articles said to be similar. There is nothing that in any way approaches it in certainity and efficiency. The druggist who offers you something else, which he says is "just as good" is not an honest man. He is not a safe man to deal with. If he tries to give you something else in place of what you want, how do you know that he will fill your doctor's prescription properly? If he will endeavor to substitute one preparation for another, simply for the sake of a little added profit, will he not in the same way substitute a cheaper drug for the one your doctor specifies?

If you have a lingering cough—if you are weak and "run down,"—if your digestion is out of order—if your blood is impure and you are troubled with pimples, blotches and eruptions—if you are nervous, and sleepless, and irritable, and tired—the thing you need is Dr. Pierce's Golden Medical Discovery, and if you allow some one to give you something else you are taking your life into your own hands.

The experience of Mr John Hey of 627 Linwood street, Camden New Jersey, is worthy of note. Mr. Hey writes: "Away back in 1876 I first tried your remedies, and found them good. I also bought a copy of Dr. Pierce's Common Sense Medical Adviser, and I would not part with it at any price if I could not get another, for the sensible advice contained therein, with the use of your different remedies, has warded off many a case of sickness, and I verily believe has saved life several times. We always keep "Golden Medical Discovery" and "Pleasant Pellets" in the house, ready for any sudden sickness.

My wife several times seemed to be going into a decline, having cough and night-sweats and all the symptoms of wasting disease, but a few bottles of "Golden Medical Discovery" cured her. I consider it a very valuable remedy for lung troubles. Your Dr. Pierce's Pleasant Pellets do not cause the awful griping pain that some pills do; and the "Extract of Smart-Weed" has been beneficial in dysentery and diarrhea, and in cases of irregularity brought on by taking cold."

Children as well as adults take the "Golden Medical Discovery" with benefit. Mr. John F. Sprague, of Flagstone, Pike County, Pennsylvania, writes: "We have a boy who used one bottle of your "Golden Medical Discovery," with some other medicine that you recommend in your "Common Sense Medical Adviser" to be put with it. I got the medicine from Mr. Cosy and it has arrested my son's cough at once."

In all lingering coughs, bronchial, throat and lung diseases, nothing can surpass the "Discovery" in curative results.

The little son of Mr. George L. Whitten, of Deersville, Harrison County, Oregon, suffered terribly from eczema on his face and scalp. His face and head were black with patches of the disease, in fact he was so bad that he could not see for six weeks. Everybody that saw him said he would die. His parents got medicine from six different doctors, but the child got worse. Finally Mr. Whitten inquired for the best blood medicine at the drug store, and the druggist, being an honest man, said that Dr. Pierce's Golden Medical Discovery was the best of all. A single bottle cured the child, sound and well, but he was given three more bottles to prevent any return of the disease. His cure was affected over four years ago, and the boy is still in perfect health.

His father says: "Golden Medical Discovery" does not express half its value. Several doctors had pronounced the case of Mr. J. E. Connor, of Derby, Lucas County, Iowa, consumption. He had taken treatment for about a year, and with no particular benefit. He then quit the doctors, and commenced taking Dr. Pierce's Golden Medical Discovery. He took six bottles of the "Discovery" and five of Dr. Pierce's Pleasant Pellets, when he was fully restored to good health.

"For two years my little boy suffered with lung disease," writes Mrs. Martha Roche, of Proctor, Morgan County, Missouri. "He first took the grip, second, intermittant fever, third, lung disease. For two years he coughed terribly. The physicians could do no good, and I thought he must die. I was told to try Dr. Pierce's Golden Medical Discovery. I did so, and before he had taken a full bottle he began to mend, and could eat a little. When he had taken four bottles, he was well, and now is as stout as before. I used no other pills in my family except Dr. Pierce's Pleasant Pellets—they are the best in the world."

Dr. Pierce's wonderful free book "The Common Sense Medical Adviser" contains information and advice in plain language which every man and woman ought to possess. It is a splendid thousand-and-eight page book, profusely illustrated with accurate engravings and colored plates. The former editions of six hundred and eighty thousand copies were sold at $1.50 each. The profits on this enormous sale enable Dr. Pierce to distribute the present edition of half a million copies absolutely free to anyone who will send 21 cents in one-cent stamps, to pay the cost of mailing only, and enclose in the little numbered coupon printed here to be clipped from this paper. Address, World's Dispensary Medical Association, Buffalo, New York.

COUPON No. 290.

This free volume is precisely the same as the former editions except that it is bound in strong paper covers. If you desire the French-cloth, embossed binding, enclose ten cents extra (31 cents in all) to cover the extra cost of the handsomer and more durable binding.

HOPING

For success is not so practical as deserving it. You don't buy fancy labels and decorated corks at Bouquet's. You buy good, true whiskies, reputable wines. You buy at fair prices. You buy more than your money's worth too. Try us. N. W. cor. Washington and Thirteenth streets.

ABSORB INFORMATION.

Our sponges may not absorb information, but they will absorb water well, and absorb your interest when you know how cheap we are selling them. Anthony's Pharmacy, Eighth and Peralta. Tel. 565 Red, five bells.

NEAR AND GOOD.

Fine Key West cigars, all the stationery you want and the printing you need at R. Gordan's big store, 1313 Bdy and 18 Tel. ave., P. O. Block.

THE TAMALE MADE

By the Original Girardo Tamale Co., corner Thirteenth and Broadway, is conceded to be the best and cleanest in Oakland—made to order for parties and socials—delivered in small lots anywhere in Oakland. William Kohler, manager.

ALL KINDS

of cardboard and paper at BROWN'S PAPER HOUSE, 417 Tenth St., Oakland.

GOOD COAL OPINIONS.

Every one is pleased with our $7 50 coal. It burns long and well. A. L. Brown, Tel. Main 34, 365 Sixth street.

Have just received a large assortment of early spring flowering bulbs. Now is the time to plant. H. M. Sanborn, 517 Fourteenth street.

Are You Ever Downright Hungry

For a piece of pure old fashioned molasses candy or a dainty confection? Try Lehnhardt, he has the right kind. 1169 Broadway, between Thirteenth and Fourteenth.

SICK HORSES AND DOGS.

If your horse or dog is sick, secure the services of Dr. A. E. Buzard, veterinary surgeon; a graduate of the Royal College of Veterinary Surgeons, London, England; has had twenty years of great experience. His fees are reasonable. Office fees, advice and medicine, $1. Office and residence, 572 Twelfth street, Oakland, between Clay and Jefferson streets. Telephone Red 3051.

The Redwood Carpenter Shop makes house, barns and garden stakes—410 Ninth street.

Do You Want

Carpenter work of any kind done? Want a fence built? Want a room partitioned? Want your house rebuilt? Want any carpenter work done? Then go to F. G. Jones, 1113 Webster street. He does the promptest work in Oakland; does it well; does it cheaply.

SPECIAL FURNITURE SALE

Of Eastern bedroom sets, etc., now going on at the Lyon Furniture Co., 1253 Broadway, opp. P. O. Car load just received.

FINE DRESSMAKING.

Fit and satisfaction guaranteed. Mrs. L. Eaton, late of San Francisco, has located in rooms 4 and 5, Abrahamson Building, Thirteenth and Washington. Reasonable prices.

NYLANDER'S CANDIES

Are fresh and pure. French mixed, 35c pound. 1010 Washington street, between Tenth and Eleventh.

GOOD COAL OPINIONS.

Everyone is pleased with our $7.50 coal. It burns long and well. Pacific Coal Co., Tel. Main 34, 365 Sixth st.

The Redwood Carpenter makes fences strong. Go to 410 Ninth and you won't go wrong.

C. Hofstetter's new harness store has a large stock of goods. Repairing also done. Call in and see him. 499 Twelfth st.

Mother's Must—Made in Oakland.

Above all others. Sperry Family Flour.

Bay City Flour—ask your grocer for it.

Thanksgiving

Will see us in our new store, 406 Eleventh street. H. Schellhaas.

IF YOU WISH

To enjoy the day properly you must order your Sunday dinner from

L. C. BEEM,

New City Market,
S. E. Cor. 12th and Washington Sts.
TELEPHONE 256.

Page's Hotel

At the Terminus of the San Pablo Cable Road.

Music Room. Plain and Fancy Drinks Strictly First-Class. Cold Lunches Served.

Special Accommodations for Bicyclists.

J. M. PAGE, Prop

Your Xmas Gifts

There is no gift more pleasing to the mother or wife than a pair of Gold Bowed Spectacles or Eye Glasses. Something that is useful and a great pleasure is a perfect fitting glass. Glasses purchased before Xmas can be exchanged after and the eyes tested and properly fitted.

EXAMINATION FREE.

Everything in the Optical Line.

CHAS. H. WOOD

OPTICIAN

1001 Washington St., - Oakland, Calif.

Established June, 1894.

30 Years in Europe and Australia.

ONE OF The Most Successful

Catarrh, Lung AND Throat Specialists

In the West.

T. D. HALL, M. D. C. M.

Permanently located at
855 Broadway, Cor. Seventh St., Oakland, Cal.

LADIES—I am always ready to assist you. No disease peculiar to your delicate organism is beyond my sure control. Regulating Medicines Warranted Quick, Safe and Sure.

THROAT—Catarrhal sore throat, acute and chronic pharyngitis, enlarged tonsils and palate, hoarseness, loss of voice, thick phlegm in the throat, which causes hawking.

HEART—Valvular diseases, weak and fatty heart, dropsy and rheumatism of heart, languid circulation.

STOMACH—Catarrh and ulceration, atonic and acid dyspepsia, indigestion, pain and fullness after meals, heartburn, waterbrash and difficulty of swallowing.

RUPTURE—Piles, fistula, varicocele, hydrocele, and swellings and tenderness quickly cured.

PRIVATE DISEASES OF MEN a special study and practice for many years—over 1000 cases treated yearly. Recent cases of PRIVATE DISEASES cured in a few hours. Ulcers, tumors, blotches on the face or body cured without giving mercury or other poisons.

All diseases of the Liver, Kidneys, Eye, Ear and Skin, Rheumatism, Ulcers, Hair Falling, Bone Pains, Gonorrhoea, Gleet, Stricture, Syphilis, Brain Softening, Youthful Errors, etc.

Dr. T. D. Hall's Reinvigorator.

A Most Wonderful Cure for Nervous Debility, Wasting Away, Impotency, Losses, and all weaknesses arising from errors of youth and excesses.

$2.00 per bottle, 3 bottles $5.00.

DR. T. D. HALL'S Medical and Surgical Institute
855 BROADWAY, OAKLAND.
Hours: 10 to 12, 2 to 5, 7 to 9. Consultation Free.

HOTEL CRELLIN

The Most Favorably Located and Leading Hotel of Oakland. Corner Tenth and Washington streets, Oakland.

The only Reliable Optician in Oakland where you can have your eyes accurately fitted.

ADJUSTING SPECTACLES

To suit all the various conditions of the sight and grinding Spectacle lenses to order our specialty.

EXAMINATION FREE.

No better port and claret in Oakland than ours and none so good, so reasonable in price. Deliveries free.

THE RED CROSS WINE AND LIQUOR STORE
C. NETSHE & CO.
470 Twelfth Street Tel. 807.

FOR MONEY AT LOW INTEREST
CALL AT THE
OAKLAND COLLATERAL LOAN CO.
925 BROADWAY, Nr. 9th

OAKLAND ART SCHOOL

Practical portrait painting, crayon work, pastels, water colors, landscape sketching, charcoal drawing taught in class, 9 to 12 A. M. Private lessons given. Portraits from life or fotos.

ROOMS 47-48 MACDONOUGH BUILDING

THE PIONEER FRENCH BAKERY
M. & J. LONGE, Proprietors.
N. E. Corner Tenth and Webster Streets, OAKLAND, CAL.
First quality French bread delivered to all parts of Oakland, Berkeley and Alameda. Loaves made to order for camping parties. French rolls made to order.

People may forget price but they're not so apt to forget poor quality.

We are glad to have you remember both price and quality of Keller's shirts.

M. J. KELLER Company

The only white labor shirt factory in Oakland

1105 1109 Broadway Bet. 12th and 13th Oakland

RUDOLPH IN CHARGE.

Superintendent Grim's Place Will Not Be Filled.

The resignation of A K Grim as Superintendent of the Consolidated Street Railroad will result in dispensing with the office The Directors of the Realty Syndicate which now owns the road have announced that they will make some radical changes in the road

The Syndicate owns a controlling interest in the Alameda Railroad the Highland Park line the Twelfth street line and the Consolidated Railroad All these roads will be under the management of F C Havens General Manager of the Realty Syndicate and his office will continue to be in San Francisco W F Rudolph formerly Superintendent of the Twelfth street line will probably be local manager and general superintendent

The Consolidated Line has thrived under my management said Mr Grim today and if the Syndicate intends to cut expenses the service will be unsatisfactory For economy's sake, the new management will probably put on new men The line is now self sustaining and is probably in the best condition of any road in the system

AROUND THE COURTS.

Litigation Pending Regarding a Variety of Matters.

In the foreclosure suit of the California Safe Deposit & Trust Company vs the East Oakland Street Rail Road Company Fitzgerald and Abbott have been substituted in place of S P Hall as attorneys for John F Kierman, the petitioner

Albert Kayser H P Squires and H B Sears have appraised the estate of J B Mathisen deceased at $842 10

Adolph Lossbach and T J M Mannis have petitioned for the probate of the will of Sophia McMannis deceased, which disposes of a $10 000 estate

W M Watson has filed his account as surviving partner of John H O Brien deceased in the firm of W M Watson & Company It shows a balance in the hands of Watson due the O'Brien estate, of $17 884 86

Mary J Souza has been granted a divorce from Joseph Souza on the ground of wilfull desertion

The estate of Jane Bankhead deceased, has been appraised at $4 425

HERE FROM HAWAII.

A Former Oaklander Who Is Entrusted With a Very Notable Mission.

Ben Marx Private Secretary to President Dole of the Hawaiian Government and Foreign Minister Cooper, will be in Oakland within two weeks

They are now in Washington, D C, having reached the National Capitol via Canada It is generally understood that their mission is relative to the proposition of annexing the Islands to the United States and it is probable that the matter will again be considered at the called session of Congress

Ben Marx is an Oakland boy having graduated from the High School He will remain there for a week prior to the return trip

NOW THE OTHER SIDE.

The Spring Valley to Be Heard in the Beard Case.

The defense in the riparian damage suit of the Spring Valley Water Company against John L Beard closed its case in Judge Ellsworth's Court yesterday afternoon and the Company will commence putting in its testimony next Tuesday In condemnation cases of this kind the order of giving testimony is reversed from the ordinary rule, the defense putting in its testimony first It was stated by the Company's attorneys that they could not finish their case inside of two weeks, exclusive of the argument

Sprained His Back

Jake Jaker, a Piedmont laborer, was treated at the Receiving Hospital yesterday afternoon, for a sprained back, received while pitching hay

A SNAPPY ELECTION.

The Young Men's Republican League is in Trouble.

STETSON'S WING ON TOP.

A Knock-Out for the Work. Started by President Walsh.

ADJOURNMENT SINE DIE.

A Wrangle That at Times Approached a Fight.

One of the most exciting meetings of the year was held in the Army and Navy League headquarters on Eighth street last night by the Young Men's Republican League

The meeting was held for the purpose of election officers for the ensuing six months

The opposing candidates for the presidency were J W Stetson and H W Pulcifer and each had a ticket behind him and plenty of enthusiastic adherents The Stetson forces were victorious but their victory was bought with a great deal of strife and much bitter feeling

The meeting was called to order by President Phil M Walsh who stated the purposes of the meeting and said the constitution and by-laws authorized him, as president to appoint a committee to make nominations for officers, the nominees thus created being subsequently voted for by the entire league He accordingly named Mortimer Smith Frank Leavitt and J F Cronin as a nominating committee

Al Williams started the excitement by asking why such a committee had been appointed Walsh answered that the constitution provided for such action

"For the benefit of the league I should like to have the section read said Williams Walsh then read section 3 of the constitution and Mortimer Smith on behalf of the nominating committee asked that the committee have a week time in which to consider the claims of the various candidates

Several objections to delay were made and then a motion was made to adjourn Walsh put the motion and declared the meeting adjourned F Joste shouted a motion that the meeting adjourn sine die but his voice was lost in the cry that was raised over the declared adjournment Members rushed here and there all shouting at once A crowd gathered around Walsh claiming that the motion of adjournment had not been voted on Every minute the excitement grew more intense and in the midst of the confusion Walsh left the hall For a time it looked as though a free fight was imminent Everybody had a motion to put and every one had a different suggestion to make Finally Vice President Marston Campbell took the chair and made his voice heard above the uproar He succeeded in regaining comparative quiet and again put the question It was lost and Secretary W D Powers was ordered to read the minutes of the previous meeting

The chair then appointed Goodman and Walker sergeants at arms The secretary reported that the league had an outstanding indebtedness of $68 25

J Cal Ewing wished to know how much was delinquent of the members dues He said there were many members who to his own knowledge had never paid as much as 25 cents into the league The secretary answered that there were unpaid dues amounting to $110 00

A motion was made for a five minutes' recess and Ewing asked if the motion was made to allow members to pay up their dues He received several answers—some in the affirmative and others in the negative Then Mr Ewing grew emphatic and said in a short but none the less forcible speech that he was opposed to members who were in arrears voting against members who had paid up their dues regularly

A recess was then taken during which ninety new members signed the rolls and about $20 was paid into the treasury While the recess was being taken the members not interested in the rolls gathered in groups about the room and engaged in heated discussion which in some instances became quite fierce

When business was again resumed F Joste seconded by Pat Falley moved that all bills be paid and after some discussion the motion was carried

Then Clarence Crowell moved for a reconsideration of the motion to postpone the election of officers, that a new committee be appointed and incorporated several minor items in the motion For awhile motions flew thick and fast without any regard for parliamentary law

Dave Sinclair said Crowell must have voted in the affirmative on the original motion to move for a reconsideration Some one said there had been no motion carried on the subject and Sinclair then wanted to know the reason for reconsidering it

Some sort of motion was put and carried and Vice President Campbell named Mortimer Smith Bert Swan and S W Condon as a new nominating committee. Smith promptly refused to serve, claiming that the committee named by Walsh was still in existence

Al Williams moved to discharge the old committee and appoint a new one This was carried

Jack Cook was asked to serve in Smith's place but refused The committee finally secured was S W Condon J W Mott and Bert Swan A ten minutes' recess was taken to allow the committee to make nominations

The following nominations were then made For president J W Stetson and H W Pulcifer, first vice president Mortimer Smith and Frank Biger second vice president F Joste and Frank Mason secretary, Clarence Crowell and W D Powers treasurer J F Cronin and Bert Swan sergeants at arms V Keyes, W. Goodman and George Parker

After the recess Secretary Powers read the nominations, and Pulcifer withdrew his name His lead was followed by Smith Mason Cronin and Parker

Clarence Crowell withdrew from the secretary's race in favor of Powers saying that he thought the present incumbent's efficient services should be rewarded

Cal Ewing moved that the election of officers be deferred for four weeks, and his motion was greeted with derisive yells from the rear of the hall W Condon made a speech in which he said the nominations had been fairly made and then commenced a eulogy of William McKinley

Cal Ewing rose to a point of order, saying that they were not there to hear a political speech but Condon was allowed to conclude

Sinclair said he hoped Ewing's motion would not prevail Ewing reiterated his remarks about members not being allowed to vote who were in arrears with their dues The motion to lay the election over for four weeks was lost

There being but one set of candidates, the secretary was ordered to cast the vote

Stetson was then called upon to make a speech. After expressing his gratitude for the honor conferred and congratulating the club upon its work during the campaign, he said the league must live in the future and not in the past The league, he said, must first be put on a sound financial footing He thought the league needed a new constitution a stricter line of membership and a better system of dues The uniformed rank, he believed, should be the pride of the organization

It was suggested that the league, being a county organization, should not participate in municipal politics, so Campbell moved that when an adjournment was taken it should be for two years This called forth another lot of wrangling and another shower of resolutions and amendments. The final outcome was that the adjournment should be taken sine die

The new president then named the executive committee which with the officers elected is as follows President, J W Stetson, first vice president, F W Biger, second vice president, E T Joste; secretary, W D Powers, treasurer, Bert Swan, sergeants at arms, William Keyes and William Goodwin executive committee First Ward John Mott and Oscar Breiling Second Al Williams and S W Condon Third M Campbell and J I Palmer, Fourth O J Mullen and I Toblenen, Fifth J Cal Ewing and F E Raynes, Sixth Frank Barnett and M W Denton, Seventh James H Robinson and Walter Spaulding Alameda W C Nelson J R Knowland, A P Smiley and William Simpson Eden Township Niel McConaghy Berkeley Walter Woolsey, Temescal Hugo Linderman

What will become of the nominating committee named by Walsh is a question that is disturbing some members of the league.

A POULTRY SHOW.

A Choice Display to Be Made in the Exposition Building

The second annual exhibition of the Pacific Poultry and Pigeon Association will be held in the Exposition Building from January 23d to the 31st Valuable prizes will be awarded for the best exhibits in the various classes though the prime motive of the show is to increase the industry in the State and educate the small producers

It is a startling fact that, with all the natural advantages for the business here the State pays annually $3 000 000 for Eastern eggs It is the aim of the association to encourage small producers with the object of keeping the money at home as far as possible Of this big sum Alameda County pays fully 10 per cent

The chicken business in the State is increasing somewhat In Sonoma County there is $50 000 invested in the industry, while in Petaluma there is also much in fowls

The representatives of the association have asked the Supervisors for a donation of $500 to assist in the exhibit The matter is now under advisement.

Settled Out of Court

The damage suit of Mary T Killian against the Oakland, San Leandro, and Haywards Electric Railway Company has been compromised and was this morning formally dismissed

Divorced for Desertion

Nancy M Taber has secured a divorce from Almon L Taber on the ground of desertion and failure to provide

Last Monday evening Miss Mamie Myers gave a delightful party complimentary to Miss Anita Tully of Stockton.

Cook Stoves and Ranges, Heating stoves Tinware, just what you want at H. Schellhaas', Eleventh street.

ADJUDICATION OF INSOVLENCY

In the Superior Court of the County of Alameda, State of California

In the matter of J M Young, insolvent debtor

J M Young having filed in this Court his petition schedule and inventory in insolvency, by which it appears that he is an insolvent debtor, the said J M Young is hereby declared to be insolvent

The Sheriff of the County of Alameda is hereby directed to take possession of all the estate real and personal, of the said insolvent debtor except such as may be by law exempt from execution and of all his deeds vouchers books of account and papers and to keep the same safely until the appointment of an assignee herein

All persons are forbidden to pay any debts to the said insolvent debtor or to deliver any property belonging to said insolvent debtor to him, or to any person, firm or corporation or association for his use

The said debtor is hereby forbidden to transfer or deliver any property until the further order of this Court, except as herein ordered

It is further ordered, that all the creditors of said debtor whose claims shall have been placed on file in the office of the Clerk of this Court at least two days prior to the 14th day of December, 1896 be and appear before the Hon F B Ogden, Judge of the Superior Court of the County of Alameda State of California, in open Court at the Court-room of said Court Department No 2 in the County of Alameda on the said 14th day of December, 1896 at 10 o'clock A M of that day, to prove their debts and choose an assignee of the estate of said debtor

It is further ordered, that this order be published in Oakland Tribune, a newspaper of general circulation, published in the County of Alameda as often as the said new paper is printed before the said day set for the meeting of creditors

And it is further ordered that in the meantime all proceedings against the said insolvent debtor be stayed.

Dated Dec 4th, 1896

F B OGDEN,
Judge of the Superior Court

Endorsed Filed Dec 3, 1896 Frank C. Jordan County Clerk, by G C Woodsum, Deputy Clerk

FITZGERALD & ABBOTT, Attorneys for Insolvent

Notice of Dissolution of Copartnership

Oakland, Cal December 4, 1896.

Notice is hereby given that the copartnership heretofore existing between Theo Lohmann and Carl F Ahlberg at the Pearl Restaurant 903 Broadway, has this day been dissolved by mutual consent

Theo Lohmann will continue business at the old stand, and will collect all money due said partnership, and will pay all debts.

CARL F AHLBERG
THEO. LOHMANN.

Get Your Christmas Gifts Free

Many thousand dollars worth of valuable articles suitable for Christmas gifts for the young and old, are to be given to smokers of **Blackwell's Genuine Durham Tobacco.** You will find one coupon inside each two ounce bag, and two coupons inside each four ounce bag of Blackwell's Durham. Buy a bag of this celebrated tobacco and read the coupon—which gives a list of valuable presents and how to get them.

Blackwell's Genuine DURHAM Tobacco

EXTRA BIG GIFTS—Free! Free!

WHY BUY
CROCKERY, CHINA WARE, GLASS WARE?
WE GIVE IT AWAY FREE
—WITH—
TEAS, COFFEES, SPICES.

Extra Big Offer for Christmas.

YOUR CHOICE FREE.

3 Dessert plates
1 Decorated scollop
3 Dinner plates
1 Rebecca tea pot
5 Claret glasses
1 Syrup pitcher
1 Water pitcher
5 Lemonade mugs
5 Sauce dishes
1 Salt or pepper shakers
4 Bouquet holder
1 Butter dish covered
1 Berry dish large size
5 Whisky tumblers
1 Celery tray
4 Ale or beer glasses
5 Comports
5 Pickle dishes
1 Cake basket
4 Water goblets
4 Bud vases
5 Dessert dishes
1 Decorated tea pot
1 Chocolate cup and saucer
2 Fancy cups and saucers
1 Fancy sugar and cream
5 China toothpick holders
1 Bread and milk set
1 China mustard pot
3 Oyster bowls
1 Meat dish 10 inch
5 Fruit saucers
1 Decorated pitcher
3 Decorated soup plates
1 Decorated sauce boat
3 Gold band plates
1 Decorated oat meal set
1 China shaving mug
1 Spoon holder
1 Cake and tea set
1 Cake and coffee set
1 Rose ball
1 Fancy vase
1 Bisque figure dancer
1 Bisque candlestick
1 Decanter
1 Oil bottle
5 plain tumblers
4 Engraved tumblers
5 Champagne glasses
4 Beer tumblers
1 Cake stand
1 Water bottle
1 Covered cheese dish
5 Plain goblets
1 Fruit bowl
3 Goblets banded
4 Champagne glasses
1 Cuspidore
1 Salad dish
1 Ice cream dish
2 Fruit plates
2 Fancy plates
1 China vase
1 Fancy China plate
1 Milk set
1 Fancy vase
1 Tea pot tile
1 Bisque vase
1 Fancy mustache cup and saucer
1 China bon bon dish
1 Cake plate
2 Fruit oned plates
1 Decorated candlestick
1 Chamber pail japanned
1 Wind flower cream pitcher
3 Decorated tea cups and saucers
2 Large decorated coffee cups
2 Fancy bread and butter plates
5 Basting spoons
1 Galvanized water kettle
1 Coffee pot 4 qt
2 Dish pans 8 qt
5 Pudding pans, 2 qt
1 Rinsing pan 14 qt
1 Decorated vegetable dish
5 Handled lemonade glasses
1 Fancy chocolate cup and saucer
5 Berry dishes individual
1 Galvanized water pail 10 qt
A thousand other fancy dishes of every description.

ONE FREE WITH EACH

50 ct Purchase TEAS, SPICES, Baking Powder

EXTRA DOUBLE PRESENTS | EXTRA DOUBLE TICKETS

THIS OFFER HOLDS GOOD UNTIL NEW YEAR.

We Will **SELL** CHINA WARE, CROCKERY, GLASS WARE AT

BIG CUT PRICES

Tea, Chocolate and Coffee Cups, Fancy Plates, Berry Dishes
10, 12½, 15, 20, 25, 35, 50, 75c each.

Chocolate, Ice Cream, Berry, Lemonade and Water Sets
50, 65, 75, 85, 1.00, 1.25, 1.50, 1.85, $1.95, 2.25, 2.50 per Set.

China Bisque, Fancy Vases, Figures and Ornaments,
10, 12½, 15, 20, 25, 35, 50, 60, 75, 1.00 1.25 each.

CUSPIDORS ..... 20, 25, 40, 50, 75c each.

Genuine Delft China
Trays, Olives, Butters, Plates, Cups, Cream Pitchers, Salads, Placques,
15, 20, 25, 35, 40, 50, 60, 75, 85 1.00, 1.25, 1.50 each.

Tea Sets, complete for 12 persons
Pure White 2.25 | Light Blue Decoration 2.75 | Gold Trimming 3.50 | Fine China Heliotrope 5.25

Dinner Sets complete for 6 persons
Pure White 3.50 | Pretty Gray Colors 4.75 | Gold Handle Trimmings 6.00 | Superior China Heliotrope 9.50

Dinner Sets complete 100 pieces
Pure White 5.75 | Light Blue Colors 7.75 | Wind Flower Gold handles 9.25 | Bohemian China. A gem 17.50

Quality Best, Made by best English Makers, Newest Shapes and Designs.

PRICES AWAY UNDER.
STORES, 100 IN NUMBER.

Great American Importing Tea Comp'y

OAKLAND STORES

1053 WASHINGTON STREET
131 SAN PABLO AVENUE
616 EAST TWELFTH STREET
917 BROADWAY
1355 PARK STREET, ALAMEDA

HEADQUARTERS, SAN FRANCISCO, 52 MARKET ST.

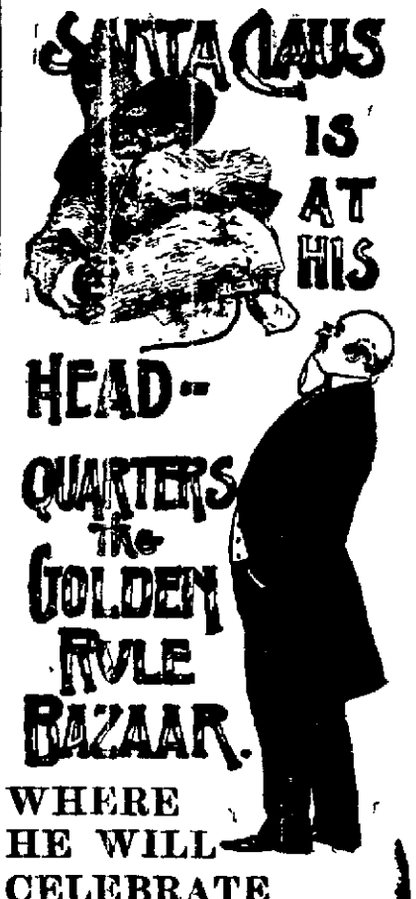

WHERE HE WILL CELEBRATE The 26th Anniversary

And receive the LITTLE ONES accompanied by their parents.

THIS WEEK—MORNINGS ONLY,
From 9:00 to 12:00 O'clock.

Everybody Welcome,
Whether Purchasing or Not.

SANTA CLAUS' LETTER BOX

Is ready to receive LETTERS FROM ALL HIS LITTLE FRIENDS, and to ALL GOOD CHILDREN who write to him he will send his special publication, "Princess Sweetpea and Gottlieb The Hunchback."

NOTE—Goods delivered free of charge in Sausalito, Blithedale, Mill Valley, Tiburon Antioch San Rafael, Stockton Haywards, Vallejo, Napa, San Lorenzo Melrose San Leandro, Oakland, Alameda and Berkeley

Davis Brothers
718 Market St

(Take notice today This ad will not appear again)

$150 IN GOLD FREE! FREE TO Women

Who can form the greatest number of words from the letters in INDUSTRIOUS? You can make twenty or more words, we feel sure and if you do you will receive a good reward Do not use any letter more times than it appears in the word Use no language except English Words spelled alike but with different meaning, can be used but once Use any dictionary. Plurals pronouns nouns verbs, adverbs, prefixes suffixes adjectives proper nouns allowed Anything that is a legitimate word will be allowed Work it out in this manner In into industrious no not nut, nuts dust dusts is sit sits etc Use these words in your list The publishers of WOMAN'S WORLD AND JENNESS MILLER MONTHLY will pay $20 00 in gold to the person able to make the largest list of words from the letters in the word INDUSTRIOUS $10 00 for the second largest $10 00 for the third $8 00 for the fourth $5 00 for the ten next largest and $2 00 each for the twenty-five next largest lists The above rewards are given free and without consideration for the purpose of attracting attention to our handsome woman's magazine twenty-four pages, ninety-six long columns finely illustrated and all original matter long and short stories by the best authors, price $1 00 per year It is necessary for you to enter the contest to send 12 two-cent stamps for a three months' trial subscription with your list of words and every person sending the 24 cents and a list of twenty words or more is guaranteed an extra present by return mail (in addition to the magazine) of a 200-page book "Doris's Fortune" by Florence Warden a love story of intense interest Satisfaction guaranteed in every case or your money refunded Lists should be sent at once, and not later than Jan 20 The names and addresses of successful contestants will be printed in February issue, published in January Our publication has been established nine years We refer you to any mercantile agency or our standing Make your lists now Address JAMES H PLUMMER Publisher 915 Temple Court Building New York City

Special for Saturday Only!

WITHOUT PRESENTS:

Seven Gored, All Lined Mohair Skirt ..... for $1.50
Full Sweep Silk Plush Cape . for $3.95
Silk Plush, Heavily Beaded, Silk Lined Cape ..... for $5.00
Fine Baltic Seal Collarette.. for $3.00
All-Wool Boucle Jacket. ....for $4.35

Palace Cloak Co.

G. MOSBACHER,

S. W. Cor. 13th & Washington

CHAS. H. WOOD
CORRECTLY FITTED
1001 WASHINGTON ST.
OAKLAND

CRELLIN PHARMACY.

Examination free. Spectacles and eye glasses, all grades and qualities. Oculists' prescriptions filled at lowest rates. Spectacles repaired. The Invisible Common Sense Ear Drums.

PART 2. OAKLAND TRIBUNE PAGES 9 to 12

VOL. XXXXII. OAKLAND, CALIFORNIA, SATURDAY EVENING, DECEMBER 5, 1896. NO. 129

THE REALM OF MUSIC.

An Unusual Number of Attractions on the List.

MRS. GRACE DODGE'S DEBUT.

Everyone Looking Forward to Ellen Beach Yaw's Concert.

REED HALL IS PATRONIZED.

Special Praise Services at Some of the Leading Churches.

Reed Hall was well filled on the night of the recital given by Misses Dorothy and Virginia Goodsell. The audience was appreciative, but who can be enthusiastic when one is freezing? It was only toward the latter part of the concert that the listeners thawed out enough to give the performers a decided recall.

Miss Dorothy Goodsell is so well known that any criticism of her work would seem superfluous. "Tell Me My Heart," by Bishop, was well executed, as were all her numbers, indeed, though apparently, a slight cold rendered her voice less smooth than usual.

Miss Virginia Goodsell made her debut as a reader. The young lady has marked dramatic ability, is graceful in her movements and her stage business is surprisingly free from the mechanical motions of most young elocutionists. Her "business" in the "Irish Lullaby" was particularly good, though the dialect could never be claimed by any one but an American She was generously and justly applauded for all her numbers, and may feel that there is a bright future awaiting her

The Knickerbocker Male Quartette, which was substituted for the California Male Quartette, as announced, did very acceptable work.

Mr Preston's first number was a severely classical piece, sung, as was all the gentleman's numbers, in a perfectly mechanical manner. He has a good voice, but apparently entirely untrained, and is utterly lacking in magnetism and expression, piano or forte comprising his entire range of interpretation. The gentleman should withdraw from the concert stage until he has studied sufficiently to make the contrast between his really fine voice and his style less apparent.

Harry Melvin was as usual very good, and the audience was disappointed at his decided refusal of an encore.

On the whole, the recital was more than ordinarily enjoyable, and a similar one would be acceptable at no distant date.

* * *

The interesting event of the coming week will be the concert to be given by Mrs. Grace E. Dodge, pupil of Mme. Julie Rosevald at Y. M. C. A. auditorium the evening of December 11th.

Mrs. Dodge possesses a rich and powerful mezzo-soprano voice, to the cultivation of which she has been devoting hard and industrious work of late Her singing at the recent anniversary flag raising exercises at Monterey has heretofore been favorably commented on in these columns

Miss Minnie T Hoppe of the Dramatic and Art School of San Francisco, one of the finest elocutionists on the coast, will assist Miss Belle Chamberlain's excellent work has been heard with much praise by Oakland of late and Sigmund Beel is too well known to need any introduction to an Oakland audience Certainly with such talent the concert should be an excellent one.

* * *

"Musical Editor of the Oakland Tribune—Dear Sir As you kindly requested to be kept informed of our doings across the bay at St. Paul's Episcopal Church on California street, between Fillmore and Steiner street, perhaps you are aware that the new edifice was dedicated last Sunday afternoon with the Bishop and many of the Episcopal clergy present Our musical programme went off quite satisfactory. Our solo quartette consists of Miss Mabel Love, soprano, Mrs. Maud Chappelle Henley, alto, J. H. Desmond, tenor; H. A. Melvin, bass. We have besides a vested choir of about twenty-five voices.

"Next Sunday evening at 7.30 P. M. we expect to have a special praise service The following are a few of the numbers to be rendered:

Quartette—"Sancta Mater" from "Stabat Mater," Rossini.

Alto solo—"Hills of God," Nevin.

Duet and chorus—"I Waited for the Lord" Mendelssohn.

Bass solo—"From the Depths," Campana

Quartette—"O, Lamb of God," Taurs.

F KATZENBACH
Organist and Musical Director.

* * *

A musical service will be given at the First Congregational Church Sunday evening on which occasion all the selections will be from the Oratorio of Elijah Mr. Bachelle will sing the tenor solos, "Ye People Rend Your Hearts," "If With all Your Hearts and then Shall the Righteous Shine;" G B. McBride will sing "Lord God of Abraham;" soprano solo, "Hear Ye, Israel," Mrs. Schultz, alto solo, "O Rest in the Lord," Mrs. Nicholson; baritone solo, "Look Down On Us," Harry Thomas; bass solo, "It is Enough," J. M Robinson, double quartette, "He Shall Give His Angels Charge," female trio, "Lift Thine Eyes," and the choruses "Thanks Be to God" and "He is Watching Over Israel."

* * *

An enthusiastic audience greeted Fannie Bloomfield Zeisler on her appearance at the Macdonough Theater Thursday evening.

She rendered "Sonata Appassionata" as the initial number on the programme, and her interpretation of Beethoven's masterpiece was rapturously applauded.

In every selection she exhibited the singing quality so remarkable in the performance of Paderewski.

Like a true artist, she produced the melody of the great composers, and lovers of classical music enjoyed a rare treat.

Mme. Zeisler is making a big hit with musical people throughout the country, but for some unaccountable reason does not draw well In San Francisco her houses were very light. She certainly deserves better treatment from the public.

* * *

The Wagner programme presented before the Ebell Society last Saturday was certainly a most enjoyable affair to all lovers of classical music. It is probably only advanced musicians who can properly interpret or appreciate Wagnerian music. His music is intensely dramatic and requires study to read correctly It is the music of the inarticulate voices of nature and on their account demands more of the vocalist than any other music ever written

Saturday's programme was on the whole very well presented and showed an awakening interest in this style of music

* * *

Several Oakland voices will be heard in the oratorio, "Light of Asia," which will be presented in San Francisco Thursday evening with James Hamilton Howe as conductor. I hear that Mr Howe invited all of his Oakland class to participate, but many refused.

* * *

The Friday Morning Club listened to two exquisitely interpreted selections by Professor Otto Bendix yesterday. He gave Beethoven's Waldstein Sonata and Dvorka's Poetic Fancies and his talk descriptive of the music was unusually interesting and instructive His recitals before the club are a boom to pianists both amateur and professional.

* * *

Last evening Alfred Wilkie's opera, "Heroes of '76," was given an elaborate production at the California Theater. The performance was a very creditable one. Alfred Wilkie and his little son, Ted, both carried out their parts excellently. They sang well and really made the hit of the show.

Among the features were patriotic songs by a chorus of 120 children from the public schools, songs by a chorus of forty voices under the direction of F Dellephiane; country dances led by Miss Hallowell and military exercises by the High School Cadets.

The production celebrates the 113th anniversary of Washington's farewell to his officers at Fraunce's Tavern, N. Y., Dec. 4, 1783.

* * *

The Monday Evening Quartette has been organized in San Francisco with Mrs M. Chappelle Henley, contralto; E. J. Stark, director; Miss Daisy Cohn, soprano, A Mesmer, tenor, and Homer Henley, basso. Already several concerts are being arranged.

* * *

Mme. Nordica is on her way to the coast to sing in concert. In a recent interview in New York she says:

"When I leave here next Saturday I go on my Western tour. I will sing in most of the large cities In Chicago I appear with Thomas' orchestra, and, by the way, I am going to sing in the big Mormon Temple in Salt Lake City. I am on the programme for the 'Inflammatus,' I think, with a chorus of 500 Latter Day Saints.

"I am looking forward to my visit to the Pacific Slope, as my tour includes San Francisco and Los Angeles When I leave America in the spring I will go direct to Paris. I have been asked to sing at the Grand Opera there, and may appear in 'Lohengrin' or 'Les Huguenots.'"

* * *

John Philip Sousa, the popular composer and director, will return from Europe early in December to prepare for the opening of his great trans-continental tour with his unrivalled band. The tour opens with its initial concert in Philadelphia on January 1st, and will be the longest and most ambitious venture ever undertaken by a musical organization. It will embrace a territory covering 21 000 miles, extending from Prince Edward Island to Lower California, and from Ogden to Florida, covering a period of six months in duration and including 320 towns and cities The honors showered upon Mr. Sousa in Berlin and other European cities are ample evidences of his recognition in the Old World as in the new, as the representative American composer and conductor. His band is in superb form and will present much new and striking music, including his ever brilliant marches, and excerpts from his opera, "El Capitan," which is now touring the country and enjoying a triumph never before accorded an American opera.

* * *

Ignace Brull, the well known Viennese composer, has just celebrated his fiftieth birthday, and received on the occasion the felicitations of his confreres, Brahms, Goldmark, and Johan Strauss. The Viennese papers give long paragraphs to praising him, for Brull has never advanced himself by way of intrigue, and has always placed his great talent as a pianist at the disposition of his friends and of charity.

* * *

Van Dyck, the principal tenor of the Paris Grand Opera and at the Vienna Opera House, has been engaged by Grau for a couple of seasons at Covent Garden, beginning next spring. It is not stated whether the contract includes a winter season in America, but probably it does not, as Vienna will claim him for part of each winter.

* * *

The European musical papers announce that Mascagni has renounced the idea of an immediate tour in America to conduct his own works, as he is too much occupied in writing his new opera "Iride," which will not be terminated till next year.

THE TENOR.

ELLEN BEACH YAW.

The Songstress Who Eclipsed Patti Will Be Heard Here.

Oakland is to be favored with a concert by Ellen Beach Yaw next Thursday evening. It will take place at the Macdonough Theater and it is needless to say, will pack the house.

The talented songstress will sing but once in Oakland, and will then continue her present tour.

Miss Yaw, who is accounted the most remarkable soprano the world has ever known, is a Californian girl. She has a compass of voice greater than any soprano recorded by history, extending from G below the treble staff to E in the altissimo, a range of nearly four octaves. The nearest approach to it known to the world, being mentioned by Mozart, does not come within four notes of Miss Yaw's highest and lowest notes.

Miss Yaw is a native of New York State, but her home is California. The marvelous song bird is slender, graceful, a decided blonde, with a classic face and clear blue eyes. Her personality partakes of old English quaintness, and the ease and perfect emotional aspect with which she interprets her art is beyond all belief until one has heard her.

For three years Miss Yaw had the most careful training under the instruction of Mme. Theo. Bjorksten, of New York, who realized the wonderful posibilities of her voice.

Afterward this excellent teacher took her to Paris, and during her visit Mme. Bjorksten placed her talented pupil under the instructions of Delle Sedie and Bax, who carefully coached her in her repertoire with which she was to win fame and fortune. She was heralded abroad as the phenomenon of the times. The critics raved about, as indeed did the famous Nilsson in Paris, and many others When Miss Yaw sang before the great Nilsson, the prima donna could not believe that Miss Yaw could really sing so high until she touched the corresponding key on the piano—the B above high C seemed beyond human comprehension, it was so pure and bird-like, and so rare in quality the other instinctively discredited its sense. A distinguished critic who heard Miss Yaw

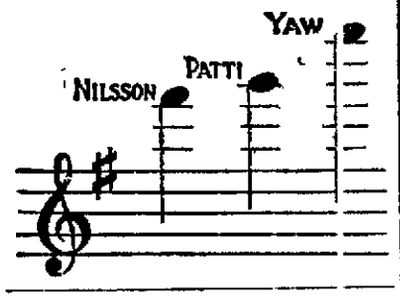

sing in this phenomenal pitch exclaimed: "Human comprehension may follow her voice to high B and keep its feet on earth, but when the seventh tone above that is vibrated in the air ascribes the effect to some supernatural with a bell-like charm, it is then one instrumentality; it is not earthly enough for our faltering conception."

The accompanying illustration serves as an apt and interesting comparison of Miss Yaw's highest note with the highest notes of two famous prima donnas

Miss Yaw and her company made their initiating tour last season commencing the 5th of April and closing the 16th of June The tour was originally inaugurated for a trial trip of only three weeks to give this youthful songstress the experience which she felt she needed more than anything else to establish confidence in herself, but her triumphs were so overwhelming that the short tour unconsciously lengthened, until at the close of eleven weeks she finally bowed her temporary farewell to an audience of nearly 3,000 people at the Auditorium of Kansas City.

THE GOODSELL RECITAL.

An Interesting Concert Given Monday Night.

The Goodsell concert Monday evening brought out a large attendance. The affair was a success, both from a financial and artistic standpoint. The Misses Goodsell shared honors with the following, who assisted.

The Knickerbocker Quartette, H. A. Melvin, James Preston, Frank Howard, Miss Mabel Hussey and W. B. King.

The programme rendered was as follows:

Song .....Knickerbocker Quartette
Recitation—"What My Lover Said" ..... Horace Greeley
Virginia Goodsell.
Soprano—"Tell Me, My Heart" (by request) ..... Bishop
Dorothy Goodsell.
Tenor—Israfel ..... King
Mr. Preston.
Reading—Little Eyolf ... Henry Ibsen
Virginia Goodsell.
Song .....Knickerbocker Quartette
Basso—"Where the Lindens Blom" ..... Buck
Mr. Melvin.
Duet—A Night in Venice ... Lucantoni
Miss Goodsell and Mr. Preston.
Reading—An Irish Lullabye.....Anon
Virginia Goodsell.
Soprano—"Heaven Hath Shed a Tear" ..... Kucken
(Cello obligato by Frank Howard.)
Dorothy Goodsell.

A COMING CONCERT.

Mrs. Grace Dodge Will Make Her Professional Debut.

The concert to be given by Mrs. Grace E. Dodge on next Friday evening in the Y. M. C. A. auditorium, will be an excellent one. The artists who will assist the talented vocalist are: Sigmund Beel, Miss Minna Hoppe, elocutionist, and Miss Belle Chamberlain, pianiste

The programme to be presented is as follows:

Piano—Taranteela ..... Liszt
Miss Chamberlain.
Mezzo Soprano—Delight ....Luckstone
Mrs. Dodge.
Violin—La Folia d'Espagne ....Correll
Mr Beel.
Reading—My Gray Guinever .....
..... Lieut.-Col. H. Turner.
Miss Hoppe.
Mezzo Soprano—Santuzza ..Mascagni
Mrs. Dodge.
Violin—a. Schwedische Melodie.....
..... Wilhelmj
b. Hungarian Dance .....
..... Brahms-Joachim
Mr. Beel.
Reading—Love Me, Love My Dog ..
..... Richard H. Davis
Miss Hoppe.
Mezzo Soprano—a Thine Chaminade
b.—Sand-Man's Lullaby .
..... Humperdink
Mrs. Dodge.

WAGNER NIGHT.

A Classical Programme Presented Before the Ebell Society.

The Wagner concert given under the direction of Mrs. W. E. Sharon last Saturday at the Ebell rooms was an artistic and enjoyable affair. The selections were excellently presented and thoroughly enjoyable. The programme was as follows.

Rienzi—Ihr Romer, hort die Kunde ..
.....Chorus and Solo
Miss K Black.
Tannhauser—O, kehr zurick, ...
.....Baritone Solo.
Mr Wm. T Andrews.
Lohengrin—Duet of Elsa and Lohengrin .....
Mrs. Kessing and Mr. Purnell.
Rhinegold—Rhinemaidens .....Trio
Miss Black, Mrs Clay, Mrs Reynolds.
Fliegende Hollander — Spinning Chorus and Senta's Song .....
Miss Anna Shepherd.
Meistersinger ..... Quintette
Mrs. Sibley, Mrs. Reynolds
Messrs. Egerton-Smith, Purnell and Andrews.
Siegfried—Birdson .....
Miss Reife-Byler.
Gotterdamerung—
a. Sigfried's Death March ..Walkure
b. Magic Fire Music .....Piano
Mr. Arthur Fickenscher.
Gotterdamerung—Rhinemaidens ..Tro
Mrs. Sibly, Miss Davis, Mrs. Dickman.
Tristan and Solde—Liebestod ....
Mrs. Don Pardee Riggs.
Parsifal—Flower Maiden ..... Chorus
Mr. Arthur Fickenscher, accompanist.

FESTIVAL OF LEVITES.

Special Services to Be Given at Dr. Law's Church.

The Levites of old were the members of the choir and were given to sacred psalmody and instrumental music. Four thousand of these were used in the Temple service, and they wore the white linen ephod, not a modern college gown, and the Church of the Advent claims to have retained the ancient dress of the Levites in its choir. It has also retained a multiple of the number 4,000 in its 40 choristers. These have for the winter become "Levites" as fully as possible, and will devote each first Sunday evening in the month to a service of sacred song to be known as "The Festival of the Levites."

Tomorrow evening this service begins, and will be retained until Whitsunday, or longer if found desirable. Solos are to be sung by the choir members and other musical numbers not in the regular choral service.

In reorganizing the Chinese Navy one of the greatest difficulties Li Hung Chang will meet with will be in persuading the Chinese naval officers that their proper position during the heat of an engagement is not at the bottom of the ammunition well.

The most delicate stomach made strong by St. Hubert Tonic Port. Principal druggists.

PRETTY MUFFS FOR ALL.

Some for the Maid of Fortune and Others for the Lean Purse.

The change in modes is a gradual one We rarely spring from tight skirt to hoops in one season, but by slow degrees, the novel creeps upon us, as the tide rises on the shore, until before we realize it, we are wearing something "new."

In the muffs of the season this rule is not followed For years they have been small When cold weather came we expected that we might take from their hiding places muffs that had already done service, shake them, and wear them again

But the plan didn't work Muffs are enormous and small ones sadly out of place

There are two kinds of muffs, equally popular. There's the big, round plain muff of fur—ermine Alaska sable, or mouflion—that only a full purse can

afford. These muffs are little different from those of other years, if all consideration of their size is set aside They are the same in shape and lining.

The second kind will be most popular with the ingenious girl, especially if she has a muff or other piece of fur which may be cut up.

The muffs proper are very small and flat, but have on each side a large frill which entirely conceals the hand.

The muff may be made of cloth or velvet, and may have a band of fur or ribbon about it If fur is used a jabot of lace or a bunch of flowers, on one side, make a pretty finish; if ribbon, a large bow may be added, as well as the lace and flowers.

The frills on the sides may be of cloth, a contrasting fur, or velvet, and should be lined with a pretty bit of silk.

One muff is severely plain, of cloth, with cloth frills, and two shirrings through the center and is simply trimmed with two ostrich tips. It is the occasional muff, however, that is made of one material Nine out of ten are pretty concoctions of scraps of silk and velvet, and fur, and cloth—bits that any girl gathers in a few seasons—trimmed with dainty flowers and lace that may have been taken from a summer hat.

ENGLISH ECHOES.

A Popular Subscription for a Testimonial to Bayard.

BURGLARS BUSY IN LONDON.

About $300,000 Worth of Plunder Carried Away.

RESULT OF THE RACING.

The New British Warship Is a Splendid Craft.

(Copyright 1896 by Associated Press.)

LONDON, Dec. 5.—The proposal of the Daily Telegraph to present to the United States Ambassador, Thomas F. Bayard, by popular subscription, a "Christmas farewell gift of respect and good will" suggesting that it consist of rare and precious editions of the writings of Chaucer and Shakespeare, "so deeply loved by Mr. Bayard," is falling very flat.

The Chronicle admits the Telegraph's kindly motives, and Mr. Bayard's claim to regard, but it condemns the suggestion as "improper and opposed to diplomatic etiquette" adding that "the mere idea is enough to bring cold perspiration to the brow of the most deserving diplomat and suggesting that the ambassador be given a banquet in the "familiar Anglo-Saxon way."

The diplomats and officials are aghast at the proposition and among Americans here, even including Mr Bayard's personal friends, a feeling of disgust is manifested at the idea of the American Ambassador being placed on the same level as the popular cricketers or Crimeans for whom the Telegraph successfully engineered testimonials by public subscription

The obvious exploiting of the Ambassador, at a specially dull season, as an advertisement for the Telegraph, is objectionable as the maudlin compliments of the subscriber clearly demonstrate One subscriber, for instance, who enclosed two shillings (fifty cents) wrote: "I have long thought him a decent fellow."

Another, who enclosed ten shillings, said: "He is a man for whom I have long felt reverence May his country produce many more such enlightened and worthy descendants of England."

The secretary of the railway workers union writes: Though I have never seen Mr Bayard, I have read his speeches and it is my opinion that no other Envoy has done so much for English societies"

A firm of Christmas card manufacturers sent five guineas, "for one whom we would gladly claim as one of England's sons"

In the meantime it is understood that Mr Bayard is pleased with the idea and that he intends to accept the testimonial

The birthday of the Princess of Wales, who was born December 1, 1844, was celebrated on Tuesday last all over Great Britain. There was a large house party at Sandringham, which, in addition to all the family, included Lord Rosebery and the Prince and Princess of Wales. In the afternoon the Prince and Princess of Wales presided at a tea which they gave to 500 children of the estate.

H. J. Lawson, President of the Motor Car Club, anounces that it is the intention of the Club to hold a motor car competition in May next. The prizes will be given in respect to design, consumption and cost of fuel, but principally speed, which is held to be the most satisfactory test as to excellence of construction in a mechanical vehicle

Lord Hawkes team of cricketers sail for the West Indies by the steamer Don, January 13th.

RACING RETURNS.

Now that the flat racing is over, it is interesting to scan the list of winning owners. Thanks chiefly to St. Frusquin, Leopold de Rothschild heads the list with £46,766 stake money. Persimmons brings the Prince of Wales next, with £26,819 and the Duke of Westminister is third, with £22,016. Lord Rosebery is fourth with £20 595 The Earl of Derby is fifth with £12,843 and M. Lebandy comes sixth, with £11,900. Pierre Lorrillard won £2,882, the Wishard Stable won £2,327. August Belmont won £448 and Richard Croker won £385.

A HUGE WARSHIP.

The greatest interest is attached to the recent steam trials of the British cruiser Powerful, said to be the largest of her class in the world and the first large British warship fitted with water tube boilers. During the course of her long cruise in the Channel, the maximum power developed was 26,497 indicated horse power, while the mean of four hours was 25,888 indicated horse-power, said to exceed that of any warship afloat, and only excelled by the two new Cunarders. In the first test, thirty hours' steaming at 5,000 indicated horse power, the cruiser made 14.34 knots, using four and a half tons of coal per hour, and in the next test, 30 hours' steaming, with 18,000 horse power, she made 21 knots with 15 tons of coal per hour. The last test was 8 hours' trial with 26,000 indicated hourse power under natural draught, which developed a speed of 22 1-2 knots. As the Powerful carried quite a heavy armament for a cruiser, and tons of coal, the speed is considered to be remarkable, and as fully justifying the change to the water tube boiler The Powerful, however has no side armor, although she has a protected deck of four inch steel maximum thickness on the slopes She carries two two-inch guns, twelve six-inch guns, 16 twelve-pounders and twelve three-pounder quick firing guns The big guns are mounted on the forecastle and poop in barbettes, the guns themselves being protected by a hood. The armored deck is composed principally of three thicknesses of steel plating but at the edges, where it joins the side of the ship, two of the skins of plating are discontinued. Consequently, the extreme edges of the deck, for a width of a foot or two have only one skin of plating, which has been severely criticised as likely to expose the vitals of the ship when rolled away from the enemy

The police state that burglaries have been so extensive in the West End of London during the past few months that the thieves got away with no less than £60,000 of plunder

The condition of Mr. James R. Roosevelt, the secretary of the United States embassy is causing anxiety. He is suffering from severe nervous prostration and insomnia

THE THEATERS.

The principal gossip in theatrical circles is the advertised fact that Sarah Bernhardt will during the next London engagement, appear at the Adelphia Theater, the recognized house of melodrama. Her season at this house will begin on June 21, next. Among the novelties to be produced will be a version of Alfred De Musetts historical drama "Lorenzaccio," in which the great actress will play 'Lorenzo' and for the first time appear before a London audience in male character. It is also reported that she will play "Mary Magdalen" in this engagement.

Ellen Terry has abandoned any intention of appearing in "Richard III" when produced at the Lyceum. This is due to the alleged need of rest. The withdrawal of "Cymbeline" is announced after a run of a little over two months. It is the general opinion that Irving has never been seen to less advantage than in the character of "Iachimo."

Since Mrs. Patrick Campbell's partial retirement from the stage many rumors have been rife as to her playing an engagement in America in the near future In connection with these rumors, Mrs. Campbell writes to the Associated Press: "Mr Frohman has mentioned that he would like to manage an American tour for me next season, during which I should produce a round of my London successes. However, nothing has yet been done definitely"

With Wednesday afternoon's revival of "As You Like It," at the St. James, George Alexander is said to have eclipsed Sir Henry Irving. Never before has London seen such staging and accessories. Julia Neilson was the ideal so far as appearances went, but she fell short in acting her part.

Alexander's Orlando was generally approved. The surprise of the production was the great success of a novice, so far as Shakespeare is concerned, Fay Davis, the American actress, whose Celia the critics pronounce to be a revelation and the best ever seen in London It was the occasion also of the debut of another American, Julie Opp, who acquitted herself well in a minor part, and whose appearance and elocution won the praise of the papers.

JUNIORS ENTERTAIN.

A Matinee Performance of "The Black Colt" Given.

The Macdonough Is the Scene of a Very Enjoyable Affair.

The Macdonough Theater is well filled this afternoon at the performance of "The Black Colt," the farce presented by Juniors of the State University at their annual celebration. It was decided to give the Junior Day farce at the Macdonough, as the gymnasium at the State University has proved inadequate to hold the crowds which attend the annual performances.

"The Black Colt" is a one-act comedy, and is written by W. A Starr, U. C '96. It was preceded by a curtain raiser, "Seven Years After," written by Raymond Russ U C '96

The cast of the curtain raiser is: She, Miss C Barto, He, W. A Starr. The cast in "The Black Colt" follows The Rev. Joshua Paynton, W C. Russell; Randy (a jockey), W. A Smith, Dobson Dobbard (in search of health), Ben Bakewell, Mrs. Joshua Paynton, Miss Marcheabout, her two daughters, Margery Miss C. Barton; Elizabeth, Miss Kneer; Briggs (a policeman), William Rainey. The features of the farce are the clever horse talk of the Rev. Joshua Paynton, who has entered his horse, the black colt in the races and mortgaged all his property to bet on the animal. Randy, the jockey, doctors the colt so that he loses the race, and when he goes to the Paynton home to collect his bet Randy is mistaken for Dobson Dobbard a rich cousin from the East, to whom the Rev Mrs. Paynton hopes to wed one of her daughters. A policeman finally appears on the scene and arrests the jockey. The race is re-run and the black colt wins

One of the features of the performance is the Junior Class Orchestra, under the leadership of Curt C. Davis The orchestra is composed of the following: Curt C. Davis, director; Miss Florence Doane, vocalist; T. F. Rosenthal, violin soloist; first violins, L. H. Miller, J. R. Brown, T. F. Rosenthal; second violins, Melville Dozier, W. E. Sauer, Vere Hunter, violas Spiro, Sargentich, Eugene Colby; 'cellos, H. Huss, J. Kuster; bass, Dr. Charles Dukes; clarinets, G. J. Rector, C. D. Clark; flute, E. O. Allen; cornets G. H. Dunning, G. U. Moyse, G. H. Slawson, trombone, A. B. Anderson; bassoon, H. Claude Dukes; drums, F. W. McClain. This evening a promenade concert will be given in the gymnasium at Berkeley.

A Talk on Siam.

Next Saturday evening at Hansen's Hall, West Oakland, a very unique lecture is to be given for the benefit of "The Manse."

Mrs. Cheek is to give an illustrated lecture the subject of which is "Siam." Mrs. Cheek resided in Siam for thirty years and therefor has most interesting and valuable information—while her pictures present an exceedingly interesting study.

(Official)

BOARD OF SUPERVISORS.

Proceedings of Adjourned Regular Meeting of the Board of Supervisors, Monday, November 30th, 1896.

The Board of Supervisors met at ten o'clock A. M. The roll was called and all members found to be present. The minutes of the last regular meeting were read and approved without alteration.

RELIEF TO INDIGENTS.

The following persons made application for relief, viz.:

Mrs. Usnelda Loewer, 1356½ Tenth street, aged 32, nativity Pennsylvania, widow, four children. Referred to Supervisor Pelouze.

Mrs. A. E. Peckham, 216 Helen street, aged 28, four children. Referred to Supervisor Pelouze.

REPORTS OF COUNTY AND TOWNSHIP OFFICERS.

The following reports were received from county officers:

From Joseph Pimentel, Justice of the Peace Eden Township, statement of fees for the months of September and October.

From the County Auditor, quarterly report showing the condition of the several funds of the county.

Reports ordered received and placed on file.

THE JUDICIARY COMMITTEE

Reported favorably upon the following applications for permits: Alfred Py, Charles Steyer, B. McDermot, Richard Hughes, Raymond Fadie. Thereupon appropriate resolutions were introduced and adopted granting to each permits to obtain a license for the sale of liquors.

APPROPRIATION TO POULTRY EXHIBITION.

A communication was received from Frank Seed, Secretary of the Pacific Poultry and Pigeon Association, in regard to appropriation asked for from the Board of Supervisors. The same was ordered filed.

ABANDONMENT OF PORTION OF ROAD NO. 2859.

A petition was received from W. A. Knowles and 14 others asking that a certain portion of public road No. 2859, from station O of said survey of said road on summit of Thorn Hill to station 47 of said survey on the line dividing the lands of Wm. J. Dingee and the lands of J. H. Medau, be abandoned. The petition was ordered filed. Accompanying the petition was a bond which was accepted and ordered approved. Supervisor Talcott stated that when it was decided to build the new road the land for the right of way and the portion which is described in the petition for abandonment was conveyed to the county by deed and the deed was placed in the hands of the County Treasurer and by some mistake was recorded. Before work was commenced it was decided to change the lines and other land was deeded to the county for right of way as finally agreed upon; that the only way title could be conveyed to original owners was to file this petition for abandonment, appoint viewers and proceed as in the manner of opening a public road. He moved that the same viewers, viz.: D. C. Brown, Wilbur Walker and Geo. L. Nusbaumer, be appointed viewers and report on this petition for abandonment, duly seconded and carried by unanimous vote.

BLOSSOM STREET

A resolution prepared by the County Surveyor was introduced and read by the Clerk. Supervisor Talcott stated that he would like to have the matter continued for one week in order to investigate. So ordered.

ESTABLISHING GRADE OF HOWE STREET.

The following resolution was introduced by Supervisor Johnston:

"Resolved, By the Board of Supervisors of Alameda County, that the grade of the curb on the east side of Howe street, from the north line of Moss avenue to the south line of Booth street, be and the same hereby is established as follows, to-wit: At the north line of Moss avenue at 74 feet elevation at a point 1,000 feet northerly from the north line of Moss avenue at 80 feet elevation. At the south line of Booth street at 103 feet elevation, the grade to be a direct line between points as above established. The elevation of the west curb to be 3-10 of a foot higher than the east curb.

"The above elevations refer to Oakland City base."

The roll was called and the resolution adopted by the following vote: Ayes—Supervisors Church, Talcott, Johnston, Pelouze, Chairman Bailey—5. Noes—None.

PETITION FOR BRIDGE ACROSS MOCHO WHERE COUNTY ROAD NO. 2010 CROSSES SAME.

A petition was received from H. T. Overacker and 12 others asking the Board to have erected a bridge across the Mocho where county road No. 2010 crosses the same, and stating that in the winter it was very dangerous and that the bridge at that place of crossing would accommodate the travel of three important roads viz.: No. 2010, the county road leading to San Antonio Valley and the road leading to Mendenhall Springs. The petition was ordered placed on file.

TRANSFER TO STATE REVENUE FUND.

The following resolution was introduced:

"Resolved, That the sum of $2,046.62 be and the same is hereby ordered transferred from the County General Fund to the State Revenue Fund, in order that the County Treasurer may be able to pay to the State Treasurer that amount, same being due to the State for maintenance of persons committed to the Whittier Reform School and the Preston School of Industry, in accordance with an act passed by the Legislature and approved March 26th, 1895:

WHITTIER REFORM SCHOOL.

From April 1 to 30, 1896	$156.68
From May 1 to 31, 1896	165.00
From June 1 to 30, 1896	165.00
From July 1 to 31, 1896	175.50
From Aug. 1 to 31, 1896	189.10
From Sept. 1 to 30, 1896	187.00
From October 1 to 31, 1896	176.00
	$1214.28

PRESTON SCHOOL OF INDUSTRY.

From April 1 to 30, 1896	$97.90
From May 1 to 31, 1896	99.00
From June 1 to 30, 1896	99.00
From July 1 to 31, 1896	114.40
From Aug. 1 to 31, 1896	123.57
From Sept. 1 to 30, 1896	132.00
From Oct. 1 to 31, 1896	166.47
	$832.34

"And the Clerk of this Board is directed to notify the Auditor and Treasurer of this resolution and request them to make the transfer in accordance hereto."

The roll was called and the resolution adopted by the following vote: Ayes—Supervisors Church, Talcott, Johnston, Pelouze, Chairman Bailey—5. Noes—None.

ALLOWANCE OF BILLS.

The following bills having been favorably reported upon by a majority of the Auditing Committee were unanimously ordered paid to the following named persons for the sums set opposite their respective names out of the funds hereinafter mentioned:

FIRST WARD, FIRST PRECINCT.

Tobias Feehan, election officer, $10; W. H. Fiske, election officer, $10; W. H. Collins, election officer, $10; Alexander McManus, election officer, $10; W. J. Robinson, election officer, $10; Thomas Milam, election officer, $10; E. H. Baker, election officer, $10; E. F. O'Brien, election officer, $10.

FIRST WARD—SECOND PRECINCT.

E. E. Walcott, election officer, $10; J. G. Walton, election officer, $10; C. R. Mitchell, election officer, $10; A. W. Smith, election officer, $10; Bartley Connolly, election officer, $10; W. H. Mawer, election officer, $10; H. E. Long, election officer, $10; J. D. Basnett, election officer, $10.

FIRST WARD—THIRD PRECINCT.

G. W. Blaikie, election officer, $10; J. F. Craker, election officer, $10; E. C. Hodkins, election officer, $10; J. K. Price, election officer, $10; C. W. Pangburn, election officer, $10; S. P. Knight, election officer, $10; Louis Hufschmidt, election officer, $10; James McCarthy, election officer, $10.

FIRST WARD FOURTH PRECINCT.

Wm. Wagner, election officer, $10; John Harrington, election officer, $10; Patrick Murphy, election officer, $10; E. M. Long, election officer, $10; Aime A. Sicotte, election officer, $10; J. English, election officer, $10; Geo. Stanley, election officer, $10; James J. Driscoll, election officer, $10.

FIRST WARD—FIFTH PRECINCT.

W. C. Fleischhauer, election officer, $10; D. S. Moulton, election officer, $10; T. Maguire, election officer, $10; D. M. Atwater, election officer, $10; John Crossman, election officer, $10; William Barry, election officer, $10; F. L. Steward, election officer, $10; M. J. Haran, election officer, $10.

FIRST WARD—SIXTH PRECINCT.

G. D. Bishop, election officer, $10; C. W. Shepherd, election officer, $10; W. J. Cashin, election officer, $10; F. G. Otto, election officer, $10; J. F. Hanley, election officer, $10; J. M. Atkins, election officer, $10; J. E. Byrne, election officer, $10; C. H. Eitel, election officer, $10.

FIRST WARD—SEVENTH PRECINCT.

M. B. Smith, election officer, $10; Patrick Flynn, election officer, $10; P. S. McQuaid, election officer, $10; M. Fitzgerald, election officer, $10; A. M. Stetson, election officer, $10; Geo. Heritage, election officer, $10; Francis Brown, election officer, $10; John Cullen, election officer, $10.

FIRST WARD—EIGHTH PRECINCT.

Jacob Collyer, election officer, $10; C. H. Morrison, election officer, $10; A. H. Colburn, election officer, $10; H. Bullock, election officer, $10; F. Senram, election officer, $10; O. C. Hyatt, election officer, $10; D. M. Collyer, election officer, $10; E. J. Ried, election officer, $10.

SECOND WARD—FIRST PRECINCT.

T. Swift, election officer, $10; P. Brophy, election officer, $10; J. Hannigan, election officer, $10; T. Phillipps, election officer, $10; J. H. Bexter, election officer, $10; W. Gibbs, election officer, $10; D. Feehan, election officer, $10; J. Toedte, election officer, $10.

SECOND WARD—SECOND PRECINCT.

Sam'l Dinsmore, election officer, $10; John A. Foster, election officer, $10; James C. Kyte, election officer, $10; Patrick Bradley, election officer, $10; G. B. Ingersoll, election officer, $10; William R. Elford, election officer, $10; J. B. Morgan, election officer, $10; C. J. Cook, election officer, $10.

SECOND WARD—THIRD PRECINCT.

C. T. Gunn, election officer, $10; John M. Beer, election officer, $10; George Taylor, election officer, $10; A. T. Dahl, election officer, $10; Chas. H. Timmins, election officer, $10; Wm. A. Watts, election officer, $10; John Kaighin, election officer, $10; Frank Maloney, election officer, $10.

SECOND WARD—FOURTH PRECINCT.

B. S. Marston, election officer, $10; Wm. Lenane, election officer, $10; David Barry, election officer, $10; Patrick Maher, election officer, $10. L. E. Matteson, election officer, $10; O. L. Knowles, election officer, $10; J. J. Farrell, election officer, $10; C. A. Fawcett, election officer, $10.

SECOND WARD—FIFTH PRECINCT.

Wm. J. Eccles, election officer, $10, Wm. H. McDonald, election officer, $10; J. P. Murphy, election officer, $10; Chas. Hildebrand, election officer, $10; T. J. Carroll, election officer, $10; E. J. McVeight, election officer, $10; W. Upton, election officer $10; E. J. Osgood, election officer, $10.

SECOND WARD—SIXTH PRECINCT.

W. B. Hardy, election officer, $10; H. Fuller, election officer, $10; H. B. Sears, election officer, $10, S. S. Batchelder, election officer, $10, Wm. K. McKee, election officer, $10; Geo. C. Mahler, election officer, $10; Geo. H. Brockman, election officer, $10; A. E. A. Benton, election officer, $10.

SECOND WARD—SEVENTH PRECINCT.

W. J. Smith, election officer, $10; W. L. Elliott, election officer, $10, Thomas Cook, election officer, $10; Chas. H. Bradley, election officer, $10, F. F. Baker, election officer, $10; C. W. Weinberg, election officer, $10; J. S. Bromley, election officer, $10; Thomas Gallagher, election officer, $10.

SECOND WARD—EIGHTH PRECINCT.

F. S. Munroe, election officer, $10; W. F. Cook, election officer $10; N. J. Collins, election officer, $10; Joe Williams, election officer, $10, C. J. Wilkinson, election officer, $10, Geo. Schammel, election officer, $10; J. B. Redding, election officer, $10; Martin Madden, election officer, $10.

SECOND WARD—NINTH PRECINCT.

W. T. Hamilton, election officer, $10; J. G. Chestnut, election officer, $10; L. Liepsic, election officer, $10; H. Mulhallen, election officer, $10, A. M. Drinkwater, election officer, $10; A. F. Coffin, election officer, $10; O. S. Orick, election officer, $10; B. Williams, election officer, $10.

THIRD WARD—FIRST PRECINCT.

A. S. Wight, election officer, $10; M. Powers, election officer, $10, John Scott, election officer, $10; Peter Cook, election officer $10; John S. Flynn, election officer, $10; W. H. L. Hynes, election officer, $10; John J. Lyons, election officer, $10; J. C. Smith, election officer, $10.

THIRD WARD—SECOND PRECINCT.

R. H. Wise, election officer, $10; O. D. Brown, election officer, $10, H. H. Bruenn, election officer, $10; H. P. Crafts, election officer, $10; Everett Ames, election officer, $10, Albert Van Haltren, election officer, $10, J. B. McMath, election officer, $10; W. Beyer, election officer, $10.

THIRD WARD—THIRD PRECINCT.

A. L. McPherson, election officer, $10; B. McManus, election officer, $10; F. M. Phelps, election officer, $10; L. Kohoe, election officer, $10, David Selby, election officer, $10; R. M. Brown, election officer, $10; J. L. Edwards, election officer, $10; James Keller, election officer, $10.

THIRD WARD—FOURTH PRECINCT.

Leo Revell, election officer, $10; Herbert E. Jones, election officer, $10, Wm. B. White, election officer, $10; J. A. Standeford, election officer, $10; Chas. C. Quinn, election officer, $10; John J. McDonald, election officer, $10; H. C. Canfield, election officer, $10; Arthur G. Aikin, election officer, $10.

THIRD WARD—FIFTH PRECINCT.

W. D. Smith, election officer, $10; F. L. Daurlac, election officer, $10; T. S. Atherstone, election officer, $10; H. M. Smith, election officer, $10; Phillip S. Carlton, election officer, $10, E. W. Hogan, election officer, $10; S. H. Jackson, election officer, $10; J. S. Burpee, election officer, $10.

THIRD WARD—SIXTH PRECINCT.

M. H. Grossmayer, election officer, $10; M. L. Hollocher, election officer, $10; J. S. Gilmore, election officer, $10; Wm. Langstaff, election officer, $10; M. A. Schafer, election officer, $10; J. P. Patery, election officer, $10; B. W. Worley, election officer, $10; W. M. Hatfield, election officer, $10.

THIRD WARD—SEVENTH PRECINCT.

Jas. McCann, election officer, $10; J. W. McNeil, election officer, $10; J. W. Henderson, election officer, $10; E. G. Gilmore, election officer, $10; J. Quirk, election officer, $10, A. H. Williams, election officer, $10; H. Rief, election officer, $10; R. Hesse, election officer, $10.

FOURTH WARD—FIRST PRECINCT.

J. H. Troy Jr., election officer, $10; C. P. Marsh, election officer, $10, J. A. Anderson, election officer, $10, Chas. B. Davis, election officer, $10; W. J. Martin, election officer, $10; Thos. Fragus, election officer, $10; J. S. Lucas, election officer, $10; A. W. Spencer, election officer, $10.

FOURTH WARD—SECOND PRECINCT.

James McAllister, election officer, $10; J. O'Sullivan, election officer, $10; W. T. Bellars, election officer, $10; L. Scheeline, election officer, $10; A. S. Miller, election officer, $10, Gus Seibt, election officer, $10; S. A. Dickard, election officer, $10; W. R. Batten, election officer, $10.

FOURTH WARD—THIRD PRECINCT.

S. F. Gemmell, election officer, $10; Martin Frederick Vogt, election officer, $10; Frank Lynch, election officer, $10; James Gallagher, election officer, $10; Ed J. Duffy, election officer, $10; Wm. Broderick, election officer, $10; Antone Gotello, election officer, $10; John J. Denahy, election officer, $10.

FOURTH WARD—FOURTH PRECINCT.

George E. Bandle, election officer, $10; W. P. Ryan, election officer, $10; Peter Kolich, election officer, $10; Owen Feeney, election officer, $10; Jno. Barrett, election officer, $10, Wm. Raffetto, election officer, $10; C. H. Kelly, election officer, $10; Jno. W. Neal, election officer, $10.

FOURTH WARD—FIFTH PRECINCT.

M. H. Bernheim, election officer, $10; H. Baum, election officer, $10; J. J. Shanley, election officer, $10; O. K. Stampley, election officer, $10; John Cox, election officer, $10; H. Robinson, election officer, $10; Wm. R. Vogt, election officer, $10; Thos. W. Hanson, election officer, $10.

FOURTH WARD—SIXTH PRECINCT.

M. A. Byrne, election officer, $10; J. P. Blake, election officer, $10, Louis Camp, election officer, $10; D. J. Moran, election officer, $10; Frank Malley, election officer, $10; A. A. Long, election officer, $10; P. H. McKeon, election officer, $10; J. H. McCabe, election officer, $10.

FOURTH WARD—SEVENTH PRECINCT.

R. C. Potts, election officer, $10; M. Jonas, election officer, $10; D. S. Ainsworth, election officer, $10; A. Hanlon, election officer, $10; John J. Barry, election officer, $10, P. J. Daniels, election officer, $10; J. H. Badger, election officer, $10; B. H. Taylor, election officer, $10.

FIFTH WARD—FIRST PRECINCT.

E. Bernstein, election officer, $10; M. C. Kister, election officer, $10; C. M. Kelly, election officer, $10; E. Lawton, election officer, $10; J. B. Letter, election officer, $10; W. W. Moody, election officer, $10; J. H. Falls, election officer, $10; J. Llewellyn, election officer, $10.

FIFTH WARD—SECOND PRECINCT.

J. A. C. Macdonald, election officer, $10; J. J. Naegle, election officer, $10; H. J. Nolan, election officer, $10; J. F. W. Sohst, election officer, $10; W. H. Adams, election officer, $10; J. D. Tobin, election officer, $10; S. A. Cohn, election officer, $10; T. M. Ball, election officer, $10.

FIFTH WARD—THIRD PRECINCT.

C. W. Connor, election officer, $10; H. C. Kuester, election officer, $10; Ed Yates, election officer, $10; H. H. Seawell, election officer, $10; E. L. Johnston, election officer, $10; C. H. Hawbaker, election officer, $10; E. E. Laymance, election officer, $10; L. H. Gehr, election officer, $10.

FIFTH WARD—FOURTH PRECINCT.

E. W. Marston, election officer, $10; D. F. O'Connell, election officer, $10; Peter Thomson, election officer, $10; B. M. McFadden, election officer, $10; L. D. Kellogg, election officer, $10; L. Agnew, election officer, $10; John Cushing, election officer, $10; George J. Rice, election officer, $10.

FIFTH WARD—FIFTH PRECINCT.

Walter A. Kenney, election officer, $10; W. H. High Jr., election officer, $10; J. W. Moss, election officer, $10; H. F. Gordon, election officer, $10; B. H. Haight, election officer, $10; Harry P. Carlton, election officer, $10; J. P. Wonderlick, election officer, $10; P. A. Lamping, election officer, $10.

FIFTH WARD—SIXTH PRECINCT.

Frank E. Brigham, election officer, $10; T. A. Crellin, election officer, $10; W. H. Simmons, election officer, $10; M. Cleary, election officer, $10; Ed H. Benjamin, election officer, $10; E. R. Ellis election officer, $10; J. B. Ritchey, election officer, $10; C. O. Alexander, election officer, $10.

FIFTH WARD—SEVENTH PRECINCT.

S. P. Babcock, election officer, $10; S. Goodenough, election officer $10; John H. Barry, election officer, $10; W. Helmke, election officer, $10; L. C. Campbell, election officer, $10; Chas. A. Fell, election officer, $10; C. Kroeger, election officer, $10; R. Sanderson, election officer, $10.

SIXTH WARD—FIRST PRECINCT.

Owen Lafferty, election officer, $10; A. Germain, election officer, $10; M. K. Houghton, election officer, $10; H. A. Audifred, election officer, $10; D. Doody, election officer, $10; Ed Jacobson, election officer, $10; A. McGarry, election officer, $10; F. J. Orr, election officer $10.

SIXTH WARD—SECOND PRECINCT.

Geo. D. Hallahan, election officer, $10; Louis Schaffer, election officer, $10; John H. Downey, election officer, $10; Thos. Newman, election officer, $10; Isaac Goldwater, election officer, $10; Benjamin Litzenstein, election officer, $10; Wm. H. Rogers, election officer, $10; F. B. Larimer, election officer, $10.

SIXTH WARD—THIRD PRECINCT.

J. Callaghan, election officer, $10; H. A. Holland, election officer, $10 H. Schwartzschild, election officer, $10; B. Bercovich, election officer, $10; J. J. Lenrl, election officer, $10, Jos. M. Kelley, election officer, $10; Jas. King, election officer, $10; W. C. Snell election officer, $10.

SIXTH WARD—FOURTH PRECINCT.

John Coveney, election officer, $10; Geo. J. Kelleher, election officer, $10; Adolph Kieso, election officer, $10; Thos. F. Kelleher, election officer, $10; J. H. Lafferty, election officer, $10; A. Megahan, election officer, $10; E. C. De Vine, election officer, $10, Louis Asher, election officer, $10.

SIXTH WARD—FIFTH PRECINCT.

S. Bachrach, election officer, $10; C. Stutz, election officer, $10; M. J. Healy, election officer, $10; Geo. Atkinson, election officer, $10; Joseph Marks, election officer, $10; H. J. Waters, election officer, $10; J. B. Isaacs, election officer, $10, M. Duddy, election officer, $10.

SIXTH WARD—SIXTH PRECINCT.

Geo. Hoguet, election officer, $10; J. Robinson, election officer, $10 Louis Selna, election officer, $10; Orrin Page, election officer, $10, J. Hackett, election officer, $10; T. J. Holland, election officer, $10; T. W. Bailey election officer, $10; Wm. Atkinson, election officer, $10.

SIXTH WARD—SEVENTH PRECINCT.

Martin Ryan, election officer, $10; R. S. Graham election officer, $10; Frank Camblos, election officer, $10; G. M. Davis, election officer, $10; C. J. Fresc, election officer, $10; Wm. Knapp, election officer, $10; Bert Brown, election officer, $10; L. S. Readhead, election officer, $10.

SEVENTH WARD—FIRST PRECINCT.

George Chase, election officer, $10; O. C. Kirk, election officer, $10; Robt. S. Leckie, election officer, $10; Patrick Hickey, election officer, $10; Richard E. Stokes, election officer, $10; Richard [illegible] Mould, election officer, $10; Charles Barlow, election officer, $10, Fred S. Howard, election officer, $10.

SEVENTH WARD—SECOND PRECINCT.

L. Hewlett, election officer, $10; Wm. Angus, election officer, $10, Benj. Haynes, election officer, $10, Wm. D. Pringle, election officer, $10; R. A. Jackson, election officer, $10; H. W. Martin, election officer, $10; Geo. E. Ward, election officer, $10; E. H. Woolsey, election officer, $10.

SEVENTH WARD—THIRD PRECINCT.

O. Whipple, election officer, $10; A. W. May, election officer, $10 W. Walker, election officer, $10; Thos. Wheaton, election officer, $10; Geo. Russell, election officer, $10; C. F. Thompson, election officer, $10; H. C. Hermansen, election officer, $10; H. W. Domes, election officer, $10.

SEVENTH WARD—FOURTH PRECINCT.

P. F. Morehouse, election officer, $10; W. H. Gregory, election officer, $10; Geo. W. A. Blethen, election officer $10; J. W. Baker, election officer, $10; D. J. Corkery, election officer, $10; T. W. Le Ballister, election officer, $10; V. S. Northey, election officer, $10; J. H. Robinson, election officer, $10.

SEVENTH WARD—FIFTH PRECINCT.

Charles W. Wilkins, election officer, $10; Joseph Staldo Jr., election officer, $10; W. W. Crane, election officer, $10; Michael Callahan, election officer, $10; Edward C. Dodge, election officer, $10; James A. Fielding, election officer, $10; Wm. W. White, election officer $10; Albertio Kennedy, election officer, $10.

SEVENTH WARD—SIXTH PRECINCT.

W. W. H. Hamilton, election officer, $10; W. R. Kennedy, election officer, $10; D. F. Macy, election officer, $10; M. Sullivan, election officer, $10; W. G. Taylor, election officer, $10, M. J. King, election officer, $10; D. C. Talbot, election officer, $10; W. J. Boese, election officer, $10.

SEVENTH WARD—SEVENTH PRECINCT.

P. D. Browne, election officer, $10; E. Galardin, election officer, $10; Chas. Murcell, election officer, $10; F. Bieler, election officer, $10; H. S. Kribb, election officer, $10; Sam Anderson, election officer, $10; Thos. O'Donnell election officer, $10; Henry Hampel, election officer, $10.

SEVENTH WARD—EIGHTH PRECINCT.

R. V. McSorley, election officer, $10; F. L. Loveland, election officer, $10; A. A. Williamson, election officer, $10; F. M. Maxfield, election officer, $10; W. H. Loomis, election officer, $10; J. C. Marsh, election officer, $10; G. M. Roberts, election officer, $10; J. T. Sullivan, election officer, $10.

SEVENTH WARD—NINTH PRECINCT.

S. Van Wye, election officer, $10; F. A. Deyer, election officer, $10; Benj. Crandell, election officer, $10; Alvin Ford, election officer, $10; C. B. Spradelin, election officer, $10; C. H. Streight, election officer, $10; J. L. Maynard, election officer, $10; F. H. Gifford, election officer, $10.

ALAMEDA—FIRST PRECINCT.

A. J. Burgner, election officer, $10; John O. Titlow, election officer, $10; Herman Cordes, election officer, $10 Chas. M. Jenkins, election officer, $10; F. E. Caricof, election officer, $10; S. G. Mitchell, election officer, $10; Frank Halle, election officer, $10; C. A. Snow, election officer, $10.

ALAMEDA—SECOND PRECINCT.

M. S. Taylor, election officer, $10; W. G. Vollmar, election officer, $10; J. Tait, election officer, $10; C. F. Fischer, election officer, $10; W. F. Sullivan, election officer, $10, S. C. Jones, election officer, $10; F. J. Kalis, election officer, $10 John Larkin, election officer, $10.

ALAMEDA—THIRD PRECINCT.

C. B. Russell, election officer, $10; Linwood Palmer, election officer, $10; Alexander Innes, election officer, $10; E. O. Crosby, election officer, $10, A. P. Smiley, election officer, $10; C. E. Paul, election officer $10; David T. Hart, election officer, $10; Henry Kugelberg, election officer, $10.

ALAMEDA—FOURTH PRECINCT.

Thomas A. Smith, election officer, $10; Thomas White, election officer, $1; Joseph G. Hurley, election officer, $10; Alfred Bannister, election officer, $10; I. W. Chapman, election officer, $10; Frank W. Hally, election officer, $10; L. A. Messner, election officer, $10; J. H. Gla[illegible], election officer, $10.

ALAMEDA—FIFTH PRECINCT.

Geo. E. Clarke, election officer, $10; Walter W. Goggin, election officer, $10; C. A. Brown, election officer, $10 J. M. Robertson, election officer, $10; I. W. Emrick, election officer, $10; O. A. Ziugg, election officer, $10; J. L. Ballentine, election officer, $10; A. Kynoch, election officer, $10.

ALAMEDA—SIXTH PRECINCT.

George R. Rosseler, election officer, $10; Paul Bunker, election officer, $10; D. S. Brehant, election officer, $10; Asa Church Stoddard, election officer, $10; Jos. M. Halton, election officer, $10; Chas. S. Fitzsimmons, election officer, $10; Gerald E. Gaggin, election officer, $10; J. A. Samson, election officer, $10.

ALAMEDA—SEVENTH PRECINCT.

R. Crooks, election officer, $10; A. H. W. Koerber, election officer, $10; Chas. K. Cadman, election officer, $10; C. W. Damon, election officer, $10; Chas. Frost, election officer, $10; Chas. F. Fletter, election officer, $10; F. P. Corp, election officer, $10; J. Gerber, election officer, $10.

ALAMEDA—EIGHTH PRECINCT.

Wm. Hammond, election officer, $10; E. F. Rea, election officer, $10; Geo. Albers, election officer, $10; A. C. Webb, election officer, $10; Peter Rock, election officer, $10; Fred P. Fischer, election officer, $10; Frank Dean, election officer, $10; E. R. Jackson, election officer, $10.

ALAMEDA—NINTH PRECINCT.

Geo. H. Murdock, election officer, $10; John H. Rossiter, election officer, $10; Thos. O'Connor, election officer, $10; W. P. Dillon, election officer, $10; Thos. F. Scott, election officer, $10; W. O. Henn, election officer, $10; O. W. Fisher, election officer, $10; J. W. Har[illegible], election officer, $10.

ALAMEDA—TENTH PRECINCT.

M. L. Brown, election officer, $10; George Lovegrove, election officer, $10; John Joseph Kelly, election officer, $10; T. F. Steinmetz, election officer, $10; Frank Louis Broecker, election officer, $10; George Henry Turner, election officer, $10; Henry P. Tank, election officer, $10; Henry Weisel, election officer, $10.

ALAMEDA—ELEVENTH PRECINCT.

Chas. W. Petry, election officer, $10; Jacob Hoeck, election officer, $10; John Sommer, election officer, $10; B. C. Austin, election officer, $10; John Hughes, election officer, $10; Frank Browning, election officer, $10; E. H. Montell, election officer, $10; Walter Sperbeck, election officer, $10.

ALAMEDA—TWELFTH PRECINCT.

A. Peterson, election officer, $10; F. J. Hoffman, election officer, $10; L. W. Schroeder, election officer, $10; H. A. Reichstrath, election officer, $10; A. R. Denke Jr., election officer, $10; E. B. Owens, election officer, $10; Chas. F. Ruggles, election officer, $10; R. J. Seebeck, election officer, $10.

ALAMEDA — THIRTEENTH PRECINCT.

L. H. Werson, election officer, $10; Philip Kiernan, election officer, $10; Samuel Frank, election officer, $10; A. H. Wolf, election officer, $10; J. J. Ryder, election officer, $10; Arthur F. Allen, election officer, $10; J. J. McCambridge, election officer, $10; L. H. Transue, election officer, $10.

BERKELEY—FIRST PRECINCT.

H. P. Landon, election officer, $10; L. J. Byrne, election officer, $10; Charles Wallburg, election officer, $10; B. F. Ellis, election officer, $10; James Woodall, election officer, $10; W. E. Squires, election officer, $10; W. T. Lingard, election officer, $10; Henry Patterson, election officer, $10.

BERKELEY—SECOND PRECINCT.

Martin Frobese, election officer, $10; John Marshall Creed, election officer, $10; Richard Meally, election officer, $10; Thomas Frank Cooper, election officer, $10; John Blace Meally, election officer, $10; Edwin Carrington Barclay, election officer, $10; John Paul Moran, election officer, $10; Samuel Ebenezer J. Wright, election officer, $10.

BERKELEY—THIRD PRECINCT.

Ed Brennan, election officer, $10; Tom Jones, election officer, $10; H. Stein, election officer, $10; W. Brown election officer, $10; C. Ingals, election officer, $10; A. C. Dale, election officer, $10; Matt Lestrange, election officer, $10; A. Lopez, election officer, $10.

BERKELEY—FOURTH PRECINCT.

Ed McVay, election officer, $10; John Cherry, election officer, $10, Chas E. Carleton, election officer, $10; H. F. Peterson, election officer, $10; Frank Chase, election officer, $10; Wm. W. Farwell, election officer, $10; Ben Hamilton, election officer, $10, D. M. Newell, election officer, $10.

BERKELEY—FIFTH PRECINCT.

Thos. Stevenson, election officer, $10; J. L. Tisdale, election officer, $10; H. T. Greenough, election officer, $10; J. M. Bonner, election officer, $10; T. A. Evans, election officer, $10; Mark T. Cole, election officer, $10; C. H. McLean, election officer, $10; J. P. Gilchrist, election officer, $10.

BERKELEY—SIXTH PRECINCT.

Hiram Peterson, election officer, $10; F. H. Lewis, election officer, $10, Wm. Higgins, election officer, $10; Geo. A. Norton, election officer, $10; M. Dwyer, election officer, $10; E. G. Vall, election officer, $10; W. H. Pennie, election officer, $10; W. E. Prescott, election officer, $10.

BERKELEY—SEVENTH PRECINCT.

Wm. P. Grant, election officer, $10; M. J. Powell, election officer, $10; H. A. Petersen, election officer, $10; Thomas Pringle, election officer, $10; Paolo Salisburg, election officer, $10; G. R. Noack election officer, $10; A. Brown, election officer, $10; Edmond Pait, election officer, $10.

BERKELEY—EIGHTH PRECINCT.

Rod Cameron, election officer, $10; J. J. Carney, election officer, $10; Jno. O. Hanscom, election officer, $10; M. Kuhlken, election officer, $10; James D. Ray, election officer, $10; John M. Doyle, election officer, $10; Samuel Coey, election officer, $10; Charles Jacobs, election officer, $10.

BERKELEY—NINTH PRECINCT.

E. A. Priest, election officer, $10; Thos. F. Graber, election officer, $10; Michael Heafey, election officer, $10; L. Javeto, election officer, $10; Philo Mills, election officer, $10; Frank N. Lowell, election officer, $10; Robert Thompson, election officer, $10; S. R. Briggs election officer, $10.

BERKELEY—TENTH PRECINCT.

J. W. H. Waste, election officer, $10; C. C. Underwood, election officer, $10; J. A. D. Hutton, election officer, $10; Kimball G. Easton, election officer, $10; Harry L. Waste, election officer, $10; H. N. Marquand, election officer, $10; A. E. Hart, election officer, $10; Frank A. Davis, election officer, $10.

BERKELEY—ELEVENTH PRECINCT.

Jos. Chapoie, election officer, $10; Jno. Wooley, election officer, $10; Robert Edgar, election officer, $10; N. S. Whitney, election officer, $10; J. D. Layman, election officer, $10; George Stutt, election officer, $10; L. W. Cheney, election officer, $10; A. S. Blake, election officer, $10.

BERKELEY—TWELFTH PRECINCT.

Emil Beliermann, election officer, $10; Charles F. Johnson, election officer, $10; T. C. Kierulff, election officer, $10, F. S. Cheesman, election officer, $10; Andrew Hermann, election officer, $10; C. E. Boag, election officer, $10, H. W. Willmott, election officer, $10; E. J. Lough, election officer, $10.

BERKELEY — THIRTEENTH PRECINCT.

Frank Fowden, election officer, $10; Bernard Goldsmith, election officer, $10; Gottfried Bauer, election officer, $10; Wm. J. Miller, election officer, $10; H. L. Tisdale, election officer, $10; James Stutt, election officer, $10; D. S. Adams, election officer, $10; H. F. Keon, election officer, $10.

TEMESCAL—FIRST PRECINCT.

G. Naismith, election officer, $10; J. Whittle, election officer, $10; J. Kilbourn, election officer, $10; J. J. O'Rourke, election officer, $10; C. E. Lambert, election officer, $10, J. J. Sullivan, election officer, $10; E. F. Rahlman, election officer, $10; I. T. Kearns, election officer, $10.

TEMESCAL—SECOND PRECINCT.

J. R. Moran, election officer $10; J. G. T. Oellerich, election officer, $10, Andrew Ruch, election officer, $10; Patrick Swords, election officer, $10; W. B. Moody, election officer, $10, H. Murphy, election officer, $10; H. Barbeau, election officer, $10; Thomas Walsh, election officer, $10.

TEMESCAL—THIRD PRECINCT.

R. B. Nixon, election officer, $10; Henry Weber, election officer, $10; G. H. Graves, election officer, $10; C. A. Bullock, election officer, $10; P. Sharkey, election officer, $10; James F. McCourtney, election officer, $10; W. J. Baker, election officer, $10; P. O'Connell, election officer, $10.

CLAREMONT PRECINCT.

W. T. Davis, election officer, $10; Thos. Madden, election officer, $10; C. H. Allison, election officer, $10; A. D. Pryal, election officer, $10; E. C. Worden, election officer, $10; J. H. Smith, election officer, $10; A. Whitlock, election officer, $10; M. Foy, election officer, $10.

PIEDMONT PRECINCT.

S. F. Daniels, election officer, $10; Wm. B. Sandford, election officer, $10; Charles R. Root, election officer, $10; A. McIsaac, election officer, $10; Myron T. Holcomb, election officer, $10; D. O. O'Dwyer, election officer, $10; Wm. Blair, election officer, $10; C. Maher, election officer, $10.

PERALTA PRECINCT.

C. A. Scoville, election officer, $10; Wm. Appleton, election officer, $10; E. J. Pullen, election officer, $10; Geo. M. Mahoney, election officer, $10; G. W. Sherom, election officer, $10; O. B. Caldwell, election officer, $10; G. A. Ebert, election officer, $10; R. Holroyd, election officer, $10.

BAY PRECINCT.

W. M. Brad[illegible], election officer, $10; Albert Howell, election officer, $10; F. L. Wedgewood, election officer, $10; D. H. Thompson, election officer, $10; Jno. C. Coburn, election officer, $10; Jas. O'Conner, election officer, $10; T. H. Murray, election officer, $10; S. H. Strite, election officer, $10.

GOLDEN GATE PRECINCT.

Jno. T. Doyle, election officer, $10; C. L. Crisman, election officer, $10; J. H. Rourke, election officer, $10; E. T. Finn, election officer, $10; Melvin Savage, election officer, $10; W. B. Furman, election officer, $10; Geo. Ryan, election officer, $10; R. W. Gifford, election officer, $10.

OCEAN VIEW PRECINCT.

J. Hidalgo, election officer, $10; R. H. Trenouth, election officer, $10; F. J. Koster, election officer, $10; R. Burcher, election officer, $10; C. F. Butterfield, election officer, $10; I. W. Wheeler, election officer, $10; L. W. Hoffman, election officer, $10; H. L. Overstreet, election officer, $10.

FRUITVALE—FIRST PRECINCT.

Geo. W. Harrold, election officer, $10; A. D. Grimwood, election officer, $10; Robert B. Bain, election officer, $10; Otto C. Gerhardy, election officer, $10; Clyde S. Corrigan, election officer, $10; Fred Wuescher, election officer, $10; Charles Stockholm, election officer, $10; Elmer F. Baker, election officer, $10.

FRUITVALE—SECOND PRECINCT.

Albert Rhoda, election officer, $10; A. C. Brendemuhl, election officer, $10; E. S. Lund, election officer, $10; Thomas Carroll, election officer, $10; P. F. Neppach, election officer, $10; Howard J. Byxbee, election officer, $10; Fred L. Jordan, election officer, $10; O. G. Day, election officer, $10.

FRUITVALE—THIRD PRECINCT.

P. H. Blake, election officer, $10; James Miner, election officer, $10; R. Turnbull, election officer, $10; John H. Riley, election officer, $10; John Sanborn, election officer, $10; Howard L. King, election officer, $10; Ira L. Allen, election officer, $10; H. E. Harwood, election officer, $10.

BROOKLYN—FIRST PRECINCT.

William Clark, election officer, $10; John Kerwin, election officer, $10; G. W. Sommers, election officer, $10; J. M. Moore, election officer, $10; A. H. Merritt, election officer, $10; D. Kinswell, election officer, $10; Wm. J. Keating, election officer, $10; A. M. Hirman, election officer, $10.

BROOKLYN—SECOND PRECINCT.

B. F. Mason, election officer, $10; Andrew Jones, election officer, $10; M. M. Avallar, election officer, $10; Antonio Rogers, election officer, $10; W. M. Doyal, election officer, $10; E. L. Stone, election officer, $10; Henry Abernethy, election officer, $10; W. M. Allison, election officer, $10.

SAN LEANDRO—FIRST PRECINCT.

Fred Bryant, election officer, $10; J. S. Fields, election officer, $10; W. P. Treusdelt, election officer, $10; Daniel Stuart, election officer, $10; S. V. Du Bois, election officer, $10; J. N. Frank, election officer, $10; M. J. Garcia, election officer, $10; J. W. Harbert, election officer, $10.

SAN LEANDRO—SECOND PRECINCT.

M. J. Bettencourt, election officer, $10; W. H. Cray, election officer, $10; David Ury, election officer, $10; W. J. Stratton, election officer, $10; Wm. B. McKenzie, election officer, $10; F. S. Webber, election officer, $10, L. J. Martin, election officer, $10; H. A. Marvin, election officer, $10.

SAN LORENZO—FIRST PRECINCT.

Edw. O. Webb, election officer, $10; E. A. Liedel, election officer, $10; Andrew Murphy, election officer, $10; Manuel H. Garcia, election officer, $10; D. H. Gansberger, election officer, $10; H. F. W. Helms, election officer, $10; O. L. Hill, election officer, $10; McGawahan, election officer, $10.

SAN LORENZO—SECOND PRECINCT.

Edmund Hathaway, election officer, $10; John F. Haley, election officer, $10; H. Landschneider, election officer, $10; J. B. Mendonca, election officer, $10; E. H. Crane, election officer, $10; C. Christensen, election officer, $10, H. F. Schlueter, election officer, $10; Frank O'Connor, election officer, $10.

HAYWARDS—FIRST PRECINCT.

A. Harrington, election officer, $10; H. M. Feddersen, election officer, $10; C. S. Long, election officer, $10; R. Knudson, election officer, $10; J. D. Smalley, election officer, $10; A. De Camp, election officer, $10, Geo. C. Baxter, election officer, $10; J. D. Austin, election officer, $10.

HAYWARDS—SECOND PRECINCT.

Charles Prowse, election officer, $10; John H. Haar, election officer, $10; P. B. Keating, election officer, $10; M. M. Lemos election officer, $10; H. E. Brunner, election officer, $10; J. V. Merle, election officer, $10; J. E. Geary, election officer, $10; W. P. Crane, election officer, $10.

MT. EDEN—FIRST PRECINCT.

Justus Gading, election officer, $10; John Kuck, election officer, $10; Jacob Harder, election officer, $10; Francis F. Lund, election officer, $10; E. H. Clawiter, election officer, $10; John Madsen, election officer, $10; A. H. Hesse, election officer, $10; W. E. Rowland, election officer, $10.

MT. EDEN—SECOND PRECINCT.

John Dabbel, election officer, $10; Carl C. Mohr, election officer, $10; Sidney Ransom, election officer, $10; Henry L. Feddersen, election officer, $10; George Ren, election officer, $10; W. Trathen, election officer, $10; H. A. Horton, election officer, $10; John J. Haines, election officer, $10.

CASTRO VALLEY PRECINCT.

Isaac B. Parsons, election officer, $10; D. C. Kennedy, election officer, $10; J. V. Jensen, election officer, $10; E. K. Strowbridge, election officer, $10; B. E. Proctor, election officer, $10; F. G. Lavin, election officer, $10; W. O. Emerson, election officer, $10; A. B. Collins, election officer, $10.

PALOMARES PRECINCT.

J. C. Jensen, election officer, $10; Jos. Habernig, election officer, $10; John S. Marx, election officer, $10; M. J. De Siqueria, election officer, $10; Hubert L. Mann, election officer, $10; J. B. Amway, election officer, $10, Andrew Hansen, election officer, $10; Ernest Smith, election officer, $10.

ALVARADO PRECINCT.

J. G. Vanderpeer, election officer, $10; F. Wiegman, election officer, $10; Antone Lee, election officer, $10; Thomas Roche, election officer, $10; O. J. Emery, election officer, $10; M. R. Lyle, election officer, $10; F. B. Granger Jr., election officer, $10; A. W. Lasson, election officer, $10.

NEWARK PRECINCT.

T. B. Williams, election officer, $10; M. M. Lopez, election officer, $10; C. S. Haley, election officer, $10; O. P. Moulton, election officer, $10; J. K. Rose, election officer, $10; H. D. Watkins, election officer, $10; S. F. Murphy, election officer, $10; O. P. Ingraham, election officer, $10.

CENTERVILLE PRECINCT.

J. F. S. Brandon, election officer, $10; E. Niehaus, election officer, $10; H. Dusterberry, election officer, $10; J. J. Santos, election officer, $10; B. C. Mickle, election officer, $10, G. W. Willis, election officer, $10, G. M. Smith, election officer, $10; M. Lasido, election officer, $10.

DECOTO PRECINCT.

John C. Whipple, election officer, $10; M. Kennally, election officer, $10; Carlton C. Crane, election officer, $10; Anthony H. Bush, election officer, $10; Rudolph Volmer, election officer, $10, Henry May, election officer, $10; Joseph F. Rose, election officer, $10, Joseph H. Smith, election officer, $10.

NILES PRECINCT.

James Moriarity, election officer, $10; F. J. Garcia, election officer, $10; Thomas Bedard, election officer, $10; H. E. Mosher, election officer, $10; E. E. Uslar, election officer, $10; J. B. Bernard, election officer, $10; Edward Clarke, election officer, $10; Jeremiah Lynch, election officer, $10.

WASHINGTON PRECINCT.

T. D. Witherly, election officer, $10; C. J. Bond, election officer, $10; R. Threlfall, election officer, $10; N. L. Babb, election officer $10; J. F. Chadbourne, election officer, $10. Edward Roderick, election officer, $10; M. W. Dixon, election officer, $10; R. T. Anderson, election officer, $10.

MISSION PRECINCT.

Edw. W. Steinmetz, election officer, $10; J. F. Coffaney, election officer, $10; Wm. Turner, election officer, $10; Wm. Egan, election officer, $10; Alfred Ehrman, election officer, $10; Geo. W. Kraft, election officer, $10; John Stanley, election officer, $10 Thos. J. Power, election officer, $10.

SUNOL PRECINCT.

Chas. Hadsell, election officer, $10; G. W. Buttner, election officer, $10; J. M. Costello, election officer, $10; J. W. Osborne, election officer, $10; George Trimingham, election officer, $10; Henry Behrens, election officer, $10; Frank L. King, election officer, $10; J. W. Peek election officer, $10.

PLEASANTON—FIRST PRECINCT.

J. L. Wellbye, election officer, $10; Jurgen Kruse, election officer, $10; W. J. Fallon, election officer, $10; Jose F. Freitas, election officer, $10, Gilbert Rayburn, election officer, $10; Chas. Powell, election officer, $10; Thomas Devaney, election officer, $10; R. H. Casterson, election officer, $10.

PLEASANTON—SECOND PRECINCT.

A. R. Downing, election officer, $10; C. A. Bruce, election officer, $10; N. Kalisky, election officer, $10; Claus Meyer, election officer, $10; P. Quinn, election officer, $10; Claus Rowe, election officer, $10; L. Locke, election officer, $10; G. W. Detjens, election officer, $10.

DUBLIN PRECINCT.

Wm. Hanna, election officer, $10; John Martin, election officer, $10; J. C. McDermed, election officer, $10; John Donlon, election officer, $10; P. A. Rasmussen, election officer, $10; W. A. Donahue, election officer, $10; Chris Thorup, election officer, $10; M. Christensen, election officer, $10.

LIVERMORE—FIRST PRECINCT.

Philip J. Kelley, election officer, $10; Albert Weymouth, election officer, $10; Tom E. Knox, election officer, $10; J. Bowles, election officer, $10; W. P. Thorn, election officer, $10; D. F. Bernal, election officer, $10; C. W. Bradshaw, election officer, $10; W. L. Dolan, election officer, $10.

LIVERMORE—SECOND PRECINCT.

George Barnes, election officer, $10; F. A. Anthony, election officer, $10; A. J. McLeod, election officer, $10; William Budwarth, election officer, $10; Daniel A. Smith, election officer, $10; Wm. Collier, election officer, $10; John Ryan, election officer, $10; W. W. Brown Jr., election officer, $10.

ALTAMONT PRECINCT.

N. A. Nickerson, election officer, $10; Paul A. Greely, election officer, $10; John Collins, election officer, $10; R. H. Sherman, election officer, $10; Reinhold Haera, election officer, $10; C. H. Christensen, election officer, $10; Edward Gunn, election officer, $10; Chester Young, election officer, $10.

CORRAL HOLLOW PRECINCT.

A. Famariss, election officer, $10; Wm. O'Leary, election officer, $10; Jenkin Richards, election officer, $10; John Damas, election officer, $10; John J. McCormick, election officer, $10; R. G. Williams, election officer, $10; R. C. Watkins, election officer, $10; Geo. J. Famariss, election officer, $10.

MURRAY—FIRST PRECINCT.

H. McMurray, election officer, $10; John Galway, election officer, $10; H. M. Christianson, election officer, $10; J. L. Inman, election officer, $10; H. W. Prall, election officer, $10; Jno. Murray, election officer, $10; W. H. Manning, election officer, $10; J. W. Thompson, election officer, $10.

County General Fund — Wm. Christen, agent, $10 J. S. Colburn & Co., $11; Wm. Christen, agent, $10; William Long, $12; William Crooker, $10; Patrick Flynn, $10, Mrs. Madison, $12; A. Cohn, $12; J. A. McDonald, $10; B. McFadden, $10; J. W. Helmke, $10; Isaac Kowalsky, $12; Piedmont & Mountain View R. R. Co., $12; Maurice Fitzgerald $10; Pacific Press, $12; Michael Sullivan, $10; Leo. R. Weil, $12; J. J. Hanifin, $12; F. C. Hoag, $12; Christian Rudiger, $12; John E. Schreck, agent, $10; Antone Gotelli, $12; W. P. Ryan, $12; E. S. Perkins, $12; James McManus, $12; B. H. Taylor, $14.00; B. McDermott, $12; H. Schellhaas, $12 E. W. Marston, $12; F. C. Colville & Co., $12; Frank Bacon, $12; Conrad Helake, $12; John Rohan, $12; James Butler, $12; B. Bercovich, $12; Henry Hennings $10; Antonio Argenti, $12; Sarah M. Ford, $10; O. C. Kirk, $12; James Lynch, $12; Chas. Jurgens, $12; W. H. Hamilton, $12; F. Bieler, $12; S. S. Austin, $12; Geo. Manley, $12; J. E. Cory, $10; H. P. Moreal & Co., $10; Thomas A. Smith, $10; F. H. Fisher, $10; Geo. W. Ogden, $10; C. W. Damon, $12; A. A. Baroteau, $10; Harwood Templeman, $10; Mary R. Mastick, $10, Hugo Hegewald, $12, G. H. Suellohn, $10; Severin Pezzano, $12; Geo. Schmidt, $12; Lorin Fire Department, $12; Frank Bambridge, $10; G. R. Noack, $12; J. L. Barker, $10; Geo. Schmidt, $10; Lillian Long, $12; Mrs. E. J. Lough, $12; B. Goldsmith, agent Peralta Fire Co., $10; H. B. Squire, trustee, $10; E. Whitlock, $12, James F. McCourtney, $12; Guillaume Feleadeau, $12; C. C. Christensen, $10; A. G. Glenn, $10; Fruitvale Improvement Club, $10; P. H. Blake, $10; A. L. Stone, $10; Bank of San Leandro, $10; Edw. O. Webb, $10, the Village Hall Association, $10; Frank Mendall, $10; Town of Haywards, $10 Native Sons' Hall Association, $10; H. L. Petermann, $12; John Lehman, $12; F. B. Granger Jr., trustee, $10; John Dugan, $10; A. H. Bush, $10; Trustees Mission Peak Lodge, $10; Wm. H. Ford, $12; F. E. Leverich, $12; Geo. A Davis, $12; Town of Pleasanton, $10; H. H. Pitcher, $10; R. C. Watkins, $10; Henry Odenkirchen, $10; H. Schellhaas, $2; J. F. Nordhausen, $2; Geo. J. Kelleher, $2; A. A. Baroteau, $2; Geo. Lovegrove, $2; Chas. W. Petry, $2; B. McDermott, $2; Lorain Pumyea, $12; Brooklyn Investment & Loan Association, $10; Philip Kiernan, $2 Joseph J. Mason, $10; Sylvanus Allen, $10; John Mohr, $10; I. J. Righter, $10; W. E. Bangs, $10; J. A. Hayes, $10; Geo. K. Taylor, $10; Wm. F. Hurtmann, $10; A. A. Fargo, $10; Mrs. P. A. Allen, assignee Mrs. F. E. Hyde, $26.13; J. N. Anseline, $8.25; B. C. Austin Sr., $14.25; Hiram Bailey, $147.60, $135.20; Ida C. Bagge, $12.07; Geo. Ballard, $75; Bank of San Leandro, assignee Tribune Publishing Co., $9.10, $200.92, $3,037.10, $45, $1,272.40, $302.50; E Barnett, assignee J. Leo Park, $14; same assignee Geo. Taylor, $69; same, assignee Manoel Stone, $3; same, assignee C. D. Church, $6.15; Arthur F. Barber, $20.20; J. Barnett, $6.45; William Barry, $52; A. Bear, $75; Geo. Beck & Co., assignee C. G. Gordon, $15; W. H. Blood, $25; J. W. Bradshaw, $21; T. J. Brady, $6.25; Frederick Bryant, $12.05; A. Boudreau, $6.25; J. C. Bullock, $82.57; L. E. Burchard, $5; O. H. Burnham, $8.45; M. Byrne, $13.90; California Bank, assignee W. D. Powers, $97.50; M. Callaghan, $2.15; Jas. T. Carey, $85; Geo. Chase, $2.15; Daniel Chisholm, $5.40; Fred Christensen, $5.60; W. H. Church, $65.80; William Clark, $30.25; Frederick Clift, $81; Julius Coleman, $5.90; Jacob Collyer, $13.50; Contra Costa Water Co., $32.50; Cubery & Co., $25; J. E. Daly, $4; Cyrus Dam, $10.60, $8.30; G. B. Daniels, $2.15, Fred A Davis, $125; H. Davis, $2.15, $2.15; Daniel Denahy, $75; J. M. Denahy, $273; A. R. Denke, $10; Henry Domes, $2.75; A. R. Donning, $9.25; Henry Dopman, $68.10; E. S. Dowdle, $146.50; C. C. Dryden, $42; M. Duddy, $6.15; First National Bank, assignee Bert Parker, $66.25; same, assignee E. S. Dowdle, $21.35; same, assignee Jordan Printing Co., $56; J. Folcia, $3; J. A. Gollet, $22.10; Joseph Green, $15.25; A. R. Hamlin, $75; O. D. Hamlin, $10; Joseph Harris, $85; L. P. Hess, $5; John J. Higgins, assignee Alfred de Marconnay, $3; Otis Hill, $24.60; Louis H. Hofschmidt, $6.90, G. W. Hoguet, $15.75; O. C. Hyatt, $9.20 $14.20; Ingler & Atkinson, $69.20; O. W. Jasper, $2.15, Jee Gam, $35; J. C. Jensen, $29.50; E. L. Johnston, $98; J. E. Johnston, $62.80; A. Jonas, $4.15; M. J. King, $3; C. A. Klose, $2.15; J. B. Lanktree, trustee, assignee Carruth & Carruth, $17.80; same, trustee, assignee F. Dahnke, $12; same, trustee, assignee John Faughnan, $18; same, trustee, assignee C. E. Hall, $8; same, trustee, assignee F. W. Hosmer, $4; same, trustee assignee E. Lawton, $22; same, trustee, assignee T. G. Mahoney, $16; same, trustee, assignee J. W. McCombs, $25.50, $11.75; same, trustee, assignee Alex McMullen, $3; same, trustee, assignee Oakland Printing Co., $1.25; same, trustee, assignee Isaac B. Parsons, $4; same, trustee, assignee Elmer C. Smith, $5; same, trustee, assignee Squire & Leavitt, $8.50, $80, $16.75, $63.50; same, trustee, assignee Chas. H. Timmins, $16; same, trustee, assignee Tribune Publishing Co., $5, $6.60, $295, $15.92, $95, $26.30, $138.39, $7.83 $1.75, $252, $9.15; same, trustee, assignee J. M. Young, $5, $5; same, trustee, assignee James E. Clark, $6.60; same, trustee, assignee C. B. Davis, $11.20; same, trustee, assignee J. C. Ewing, $2.15; same, trustee, assignee P. H. Filley, $2.15; same, trustee, assignee F. R. Girard, $2.15; same, trustee, assignee W. F. Kroll, $2.15; same, trustee, assignee L. C. Levy, $13.75; same, trustee, assignee I. Linderbaum, $2.15; same, trustee, assignee Henry Loomis, $11.50; same, trustee, assignee Peter Matthews, $20.75; same, trustee, assignee Charles McClain, $2.15; same, trustee, assignee Henry Menges, $8.30; same, trustee, assignee Philo Mills, $13.00; same, trustee, assignee Robert B. Nixon, $2.15; same, trustee, assignee J. B. Parsons, $5, $21; same, trustee, assignee G. W. Rawson, $2.15; same, trustee, assignee E. K. Strowbridge, $1.25; same, trustee, assignee Peter Violich, $2.15; same, trustee, assignee Ben Wright, $2.15; E. L. Lawrence, $78; J. J. Lerri, $90; E. M. Lipka, $15.90; same, assignee Fritz Boehmer, $9.80; Chas. W. Logan, $12; C. R. Lord, $39; A. Lozier, $38.50; Eugene Lynch, $55; John Madden, $2.15; I. M. Martin, $85; J. G. Mattos Jr., $92.46; T. E. McGuire, $18; J. O. McKown, $15; McMillan & Cox, $3.40, $30; H. B. Meiermann, $10; P. N. Miocevich, $3; J. W. Moore, $75; Oren J. Mullen, $97.13; Thos. Nissen, $5.60; G. H. Noyes, $75; Oakland Enquirer Publishing Co., $1,719.13, $388.70, same, assignee Tribune Publishing Co., $2,420; Geo. E. Odell, $16; Mary O'Donnell, $5.09; A. R. Oliver, $100; Theo Olmsted, $15; Frank Otis, $2; Joseph Pimentel, $21; A. F. Poirier, $2.00; W. S. Porter, $15, $15; A. H. Pratt $5; A. D. Pryal, $100; V. H. Remmer, $138, John E. Rincke, $75; A. Rittigstein & Co., $8.20, C. M. Rosenberg, assignee Manuel Stone, $6; same, assignee Archibald Gibbs, $6.15; same, assignee S. A. Gladstone, $2.15; same, assignee A. O. Perry, $6.15; same, trustee, assignee C. Timmonds, $6.15; A. H. Robb, $2.03; Ruby Hill Vineyard Co., $5.08; Owen Rush, $5.49; Sam Lee, $3; S. Sandholdt, $6; M. Searles, assignee A. O. Perry, $2.15, $14.75; C. M. Seuridge, $5; F. S. Sessions, $99; Anthony Simon, $3.05; J. K. Smullman, $2.15; Geo. Smith, $2.30; Geo. W. Smith, $2.15; Chas. E. Snook, $7.20, $4.90, $4; H. P. Squire, trustee, assignee J. W. Travers, $19.80; same, trustee, assignee Oakland Printing Co., $4.50, Sunset Tel. and Tel. Co., $3.75, $8.10, $9.95, $7; State of California, $200; M. Y. Stewart, $2.15; G. A. Swasey, $12; N. J. Sweeney $2.15; Edw. P. Taylor, $216.94; Geo. Taylor Jr., $23; J. R. Taylor, assignee J. H. Taylor, $24; B. K. Thorn, $2.75; I. Tobriner $20.20; J. H. Todd, $15; Chas. Waltz, $38.50; H. E. Welking, $6.15; John Wemmer, $7.50; Western Union Telegraph Co., 50 cents; Calvin B. White, $372.60, $15.15; J. J. White, $59; W. J. Wilcox, $15; C. J. Wilkinson, $12; Artesian Water Works, $22.24; Bank of San Leandro, assignee M. J. Kerwin, $94.25; Frank Calderria, $25; J. S. Duarte, $28; Joseph George, $25; Chas. Hadsell, $28; J. B. Lanktree, trustee, assignee M. Borges, $26; same, trustee, assignee M. S. Pires, $293.30; same, trustee, assignee James Stanley, $34; Oakland Gas, Light and Heat Co., $161.20; Oakland Water Co., $30, Joseph Pereira, $25; M. S. Pires, $21; John Rodgers, $28; Frank Rose, $28; O. Slayton, $28; J. H. Smith, $29.50; James Stanley, $4,896.50; Frank Vargas, $26.50.

County Infirmary Fund—Peter Baker, $33; Bank of San Leandro, assignee F. Borst, $60.25, $84.31; same, assignee W. A. Clark, $12.35; Bay State Mer. Co., $45; Beaudry & McAvoy, $12; T. J. Brady, $7.56; Brown's Cash Store, $8; Burnett Bros., $19; Craft & Russell, $15.50; J. P. Ennis, $16; H. J. Fitzgerald, $26; J. Fogarty, $6.50; J. H. A. Folkers & Bro., $7; A. Fonte, $18; H. Friedlander, $10.50; P. Gallagher & Co., $20; Wm. Gamble, $6; J. W. Harbert, $6.50; Jos. Herscher, assignee G. Eberle, $23; W. A. Hershiser, $15; Hook Bros. & Co., $22.40; Jackson Bros., $10, $14.25; Joseph Jacoby, $10; Murray L. Johnson, $75; James A. Joyce, $26.20; Owen Lafferty, $12.05, $9.55; J. B. Lanktree, trustee, assignee Ed Brennan, $6; same, trustee, assignee Contra Costa Laundry, $4.95; same, trustee, assignee James Taylor, $12; J. T. Latimer, $2 A. Lozier, $9.90, $16; Manhan & Pedro, $12; J. C. Martin, $27; Mrs. C. McCabe, $6; B. McDermott, $6; Hattie E. McDonald, $25; James McElroy, $26; McMillan & Cox, $71, $10.50; G. L. Merritt, $29; Muhr & Muhr, $4; Polyclinic Manse, $50; Mountain View Cemetery, $30; Oakland Free Clinic, $50; Pierce Hardware Co., $32.25; Alfred Py, $4, $4; John Rohan, $19.25; San Francisco Laundry Association, $14.85; Charles Schroeder, $12; Joaquin S. Silva, $5.50, $5.50; Smiley & Fowler, $30; Sunset Tel. and Tel. Co., $7; J. H. Taylor, assignee Philip Weaver, $18; I. Tobriner, $7.50; $29.25; Trustees Odd Fellows' Cemetery, $3; H. Tum Suden, $10; J. J. Victory, $65; W. M. Watson & Co., $104.62; Chas. Williams, $10; R. J. Williams, $14; Edw. P. Taylor, $10.95; Oakland Gas, Light and Heat Co., $11.90; Oakland Water Co., $2.50.

Salary Fund—W. B. Ludlow, $5.40; S. D. Waterman, $12.40.

General Road Fund — Artesian Water

Works $1 Bank of San Leandro assignee M J Kerwin $1 Frank Calderria $1 J S Duarte $1 Joseph George $1 Chas Hadsell $1 J B Lanktree trustee assignee M Borges $1, same trustee assignee M S Pires $1 same trustee assignee James Stanley $1 Joseph Pereira $1 M S Pires $1 John Rodgers $1 Frank Rose $1 O Slayton $1 J H Smith $1 James Stanley $1 Frank Varges $1

Alvarado District Road Fund—Joseph Pereira $1

Centerville District Road Fund—Jos Hermmer assignee A C Calkao $14 J B Lanktree trustee assignee M S Pires $12 J S Duarte $1 M S Pires $1

De Soto District Road Fund—Joseph Pereira $2 00 Ralph & Harvey $17 Frank Calderria $1 Joseph George $1 Jvon Rodgers $1 J H Smith $1 Frank Varges $1

Dublin District Road Fund—J B Lanktree trustee assignee James Stanley $1

Fruitvale District Road Fund—Fred Allen $4 Thos Bridg $16 J Furnhem $6 40 J Cordero $100 80 A C Fay $6 40 First National Bank assignee M Garmley $7 10 same assignee Andrew Jensen $62 80 same assignee L D Lane $186 0 same assignee J Simpson $54 40 P Gageb $6 80 Lars Johnson $6 10 M Kelpfer $52 10 J B Lanktree trustee assignee L Gates $8 70 same trustee assignee Phil Pinard $27 40 J L Ten $61 10 Andrew M Geary $18 Fred Sholtz assignee C Nepplsen $4 40 Artesian Water Co $1 Bank of San Leandro assignee M J Kerwin $1

Murray District Road Fund—Bank of Pleasanton assignee Hugh McMurray $3 Geo Cook & Co assignee Amos Clark $6 same assignee Aaron Clark $6 same assignee Geo Cropsey $1 same assignee John Enos $3 H J Christensen $36 James Ford assignee S Basso $36 Meds Hansen $1 Horton & Kennedy assignees M J Horton $3 A D Hunter assignee O R Cloth $30 John Mohr $52 A L Stone assignee Hans Claussen $40 same assignee A Gardella $20 same assignee H C Madsen $5 same assignee J O Leary $30 D Witherow $51, James Stanley $1

Niles District Road Fund—J B Lanktree trustee assignee M Borges $1 Frank Rose $1 O Slayton $1

Piedmont District Road Fund—John Anderson $6 E Barnett assignee J Cutter $6 same assignee Edw Cloeren $1 California Bank assignee S T Wilbur $18 Chris Christensen $30 Soren P Christensen $100 Hans Fuigel $4 Robert W Gray $4 J B Lanktree trustee assignee Roger Davis $5 $10 same trustee assignee Hans Fugel $8 same trustee assignee Geo Henry $6 same trustee assignee Chris Jessen $42 $46 60 same trustee assignee John Peterson $10 Tim Mahoney $17 Angelo Maspero $17 Jim M Cune $20

Pleasanton District Road Fund—James Stanley $1

San Lorenzo District Road Fund—J B Lanktree trustee assignee M S Pires $1

Vallecitos District Road Fund—M J Cardozo $32 Hizen Carter $11 H Carter $39 Chas Duerr $12 Ellis Bros assignees J M Costello $10 Fred Day $4 P A Haviland assignee J W Peck $16 Frank King assignee Manuel Bernal $1 John Rollin $47 J B Lanktree trustee assignee Tribune Publishing Co, $11 72 J Pease $12 J Schmidt & Co $2 50 Henry Trimmingham $43 60 Chas Haid sell $1

Washington District Road Fund—N L Babb assignee Louis Millard $23 N L Babb $15 Thos Bedard assignee Geo Harlon $21 O C Benbow $26 Clark Bros assignees Hiram Davis $19 0 same assignees John Redding $21 H Cuttler assignee J E Valencia $21 same assignee A Curtner $18 Geo W Durlee $30 F T Dustcherry assignee Geo F Grunell $24 Mrs C Hirsch assignee Wm Ramsell $29 Hans Knudsen $22 Chris Jessen $2 0 J G Mattos Sr assignee A S Gomes $4 50 Carl C Petersen assignee Albert Anderson $24 A O Rix assignee W H Blacow $28, James Stanley assignee F Powell $48

Piedmont Sanitary Bond Fund—A J Russell $6 88

RECESS

The Board then took a recess until two o'clock

AFTERNOON SESSION

The Board reassembled at two o'clock The roll was called and all members found to be present

ADJOURNMENT

There being no further business to transact the Board adjourned to meet Monday December 7th at ten o'clock A M

HIRAM BAILEY
Chairman Board of Supervisors
Attest Frank C Jordan Clerk

NOTES AND EXCERPTS.

The 9th of December will mark the fiftieth anniversary of the entrance into journalism of Colonel A K McClure the editor of the Philadelphia Times and his fellow-workers on the press of Philadelphia propose to commemorate it by a banquet at the Hotel Walton which promises to be a memorable event It is a graceful compliment but well deserved by Colonel McClure who can look back along the line of fifty year with the proud confidence that his course has been steadily upward

General Horace Porter says in the December Century that Grant's breakfast on the day of the battle of the Wilderness was composed of a sliced cucumber on which some vinegar was poured and a cup of strong coffee Immediately after rising from the table he lighted a cigar thrust a dozen more into his pockets and was ready for the business of the day Of these cigars strong and formidable in size he smoked twenty before the day was over This broke his own record in the use of tobacco

In reorganizing the Chinese Navy one of the greatest difficulties Li Hung Chang will meet with will be in persuading the Chinese naval officers that their proper position during the heat of an engagement is not at the bottom of the ammunition well

UP-TO-DATE PHOTOGRAPHY.

Nearly every one knows that Oakland is a leading city for fine photographs but possibly there are a few people that still go to San Francisco for their pictures Perhaps it would be interesting for them to know that many people of San Francisco find it to their advantage to have their photographs made by F A Webster of 1069 Broadway, Oakland

The Hamman departments for ladies and gentlemen at the Piedmont Baths are the most elaborate and luxuriously fitted up of any this side of Chicago Take Piedmont cars.

Nature's wonderful tonic and health builder St Hubert Tonic Port Principal druggists

Bay City Flour makes the best bread.

Our Mother's Mush is made in Oakland.

GOOD SECOND-HAND CARPETS.

A large line has just been received by the Lyon Furniture Co, 1253 Broadway Call at once

Who is E C Lyon?

Mother's Mush is a breakfast delight.

Mother's Mush is a breakfast delight.

Mother's Mush is healthful.

Our Mother's Mush is made in Oakland.

MOVED WELL AND PROMPTLY

Expressmen often are careless and clumsy in handling furniture. It is a big satisfaction to have your work done well, that is, done safely and promptly The People's Express Company is the safest, swiftest agency for this work. Uniform prices, fair to everybody. Telephone us when you need our services. Office, corner Ninth and Broadway.

Bracing, Cool Drink
Of Fredericksburg Bottled Lager or John Wieland's Extra Pale is the best tonic. Order of your dealer. If he does not keep them, telephone us, and we will deliver them to your residence regularly. Deliveries all over the county Oakland Bottling Company, telephone 522, 1417-1421 Broadway.

Bay City Flour is pure.

That's Right!
Your money back if goods are not as we represent them. H. Schellhaas, Eleventh street.

FREE BUTTONS!

AN ELEGANT BUTTON FREE
with each package of

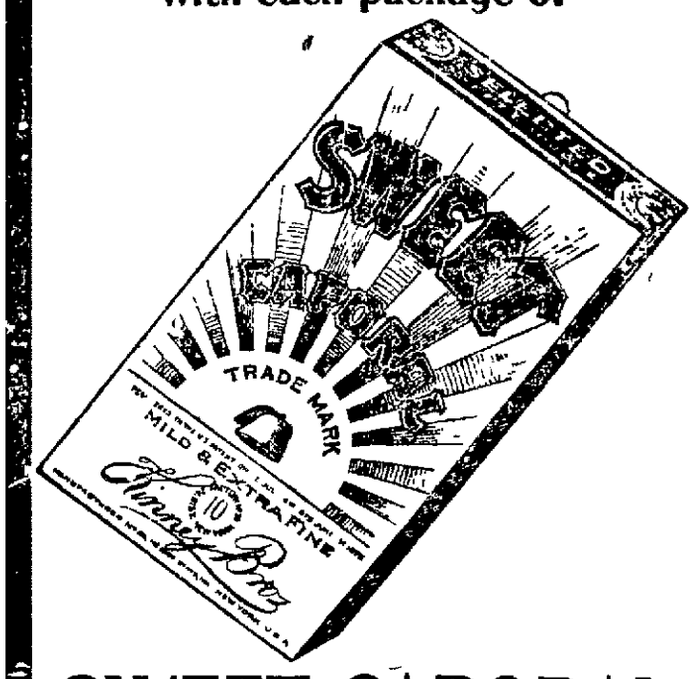

SWEET CAPORAL CIGARETTES

AN OPPORTUNITY TO MAKE
A COLLECTION OF BUTTONS
WITHOUT COST.

THEO. GIER COMPANY

Wine and Liquor Merchants

Office & Salesroom, 915 Washington St.

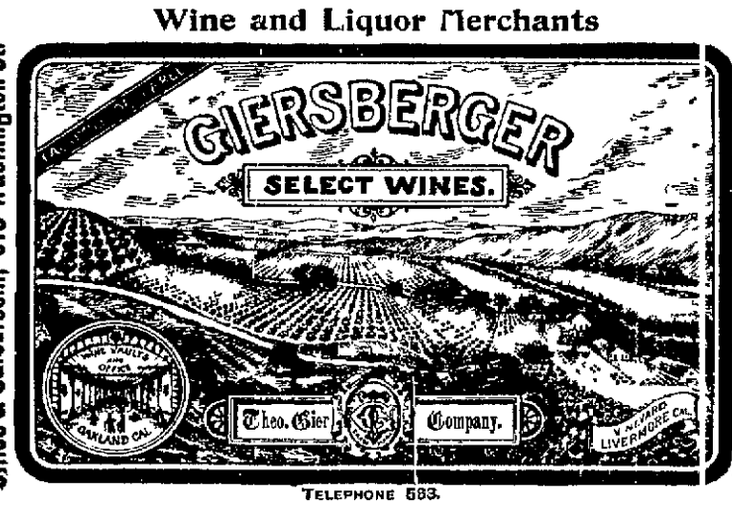

Wine Vaults, N.E. Cor. 8. St. & Broadway.

TELEPHONE 583.

Free Delivery Oakland, Berkeley, Alameda & San Francisco

BEST COAL OIL

PURITY AND
SAFETY GUARANTEED

80c per 5 gallon Can

—Delivered all over Oakland

J. S. WIXSON

251 B St., Cor. Hollis

TELEPHONE RED 1412

LISTEN!

If your electric bells or electric gas lighters or burglar alarms are out of order, and you want them fixed swiftly, certainly and cheaply call up or call at the office of the

Electical Construction & Supply Co.

J. J HANLON, Manager.

362 NINTH and 1249 BROADWAY. TEL. MAIN 431.

NEVADA LIVERY AND BOARDING STABLE

REMOVED TO SEVENTH ST., near Marks
OAKLAND, CAL

Particular Attention paid to Boarders.
Ladies' and Gentlemen's Riding Horses a Specialty Telephone 418.

Hacks at All Hours. N. E. RIGNEY, Prop

FOR RENT, ROOM 60x70 FT.

With or Without Power. Convenient Offices.
—APPLY TO—
THE OAKLAND ELECTRIC LIGHT AND MOTOR CO.
Cor. Second and Webster Streets

WASHINGTON

THE BARBER

Now has the finest equipped establishment in Oakland at
1168 BROADWAY
PATRONIZE HIM

SADDLE ROCK RESTAURANT

Continues to be the Leading Restaurant of Oakland. Same Proprietors as of old.

463 Twelfth St MARCOVICH & KISICH TELEPHONE 439.

BROWN & McKINNON

—OLDEST—
Merchant Tailors
IN OAKLAND.

We carry a full line of desirable staple goods and latest novelties
. . FALL GOODS JUST IN . .

Evarts Block - - - - 1108 BROADWAY.

SUNSET DAIRY.

Our milk has been tested and found to have the Highest Per Centage of Butter Fats. Address orders to
F. A. MORRELL,
SUNSET DAIRY, P. O. Box 584, Oakland, Cal

LEGAL

NOTICE.

State and County Taxes for the Year 1896.

STATE AND COUNTY TAXES FOR the year 1896

To all taxpayers in the County of Alameda, State of California.

Notice is hereby given that the undersigned Tax Collector of the County of Alameda State of California is in receipt of the assessment book of said County of Alameda and that in accordance with the provisions of Section 3746 of the Political Code of the State of California

Notice is hereby given that the assessment book for State and County taxes for the year 1896 on all property within the County of Alameda has been received by me, and that the taxes as shown by said assessment book are now due and payable at my office in the Court House of said County of Alameda in the City of Oakland County of Alameda, State of California every day (except legal holidays) during office hours after the first Monday in October 1896 and as follows

The taxes on all personal property secured by real property and one-half of the taxes on all real property in the said County of Alameda, will be due and payable on the

FIRST MONDAY IN OCTOBER, IN THE YEAR 1896,

At my office in the Court House of said Alameda County situated in the City of Oakland in said County every day (not a legal holiday) during office hours as fixed by law, and will be delinquent on the

LAST MONDAY IN NOVEMBER, 1896,

At 6 o'clock P M of said day and that unless paid prior thereto fifteen per cent will be added to the amount thereof, and that if said one-half be not paid before the last Monday in April, 1897, five per cent will be added thereto

And notice is further given that the remaining one-half of the taxes on all real property in said Alameda County for the year 1896 will be payable to the undersigned Tax Collector of said Alameda County as aforesaid at the office of the Tax Collector as aforesaid on and after the first Monday in January, 1897, and will be delinquent on the

LAST MONDAY IN APRIL, 1897

At 6 o'clock P M of said day and that unless paid prior thereto five per cent will be added to the amount thereof

Notice is hereby further given that all taxes may be paid at the time the first installment as herein provided is due and payable

And notice is hereby further given that in accordance with said Section 3746 of the Political Code of the State of California and after the first Monday in October 1896 all the taxes whether first or second installment before delinquency thereof or if delinquent, together with the percentage added thereto as is above set forth may be paid to me at my office as aforesaid at any time during business hours as aforesaid, and after said

FIRST MONDAY IN OCTOBER, 1896,

And upon such full payment being made full receipts for the taxes both first and second installments will be given in accordance with law

Dated at Oakland, California, this 10th day of October 1896

JAMES B. BARBER,
Tax Collector of the County of Alameda, State of California

ORDINANCE NO.—An Ordinance authorizing the Board of Public Works to receive bids and contract for the repair and reconstruction of the Eighth street bridge in the City of Oakland, and appropriating $9 100 for said work

Be it ordained by the Council of the City of Oakland, as follows

SECTION I

The Board of Public Works is hereby authorized and directed to receive bids and contract for the repair and reconstruction of the Eighth street bridge in the City of Oakland at a cost not to exceed the sum of $9 100 and the sum of $9 100 is hereby appropriated for said purpose The repairs and reconstruction to be in accordance with the plans filed by the City Engineer on the 23d of November 1896

SECTION II

This Ordinance shall take effect and be in full force immediately

In Council Oakland, Cal Nov 23rd 1896

Passed to print by the following vote Ayes—Messrs Bassett, Brosnahan Buckland Dow Heitmann Manuel Marshall, Towle Watkinson and President Mott—10

Noes—Mr Kaufman—1

Absent—None

Attest J W TOMPKINS City Clerk

Oakland, Nov 27th 1896

Notice of a General Meeting of the Stockholders of the Eagle Iron Works (Limited)

A general meeting of all of the stockholders of the above named corporation will be held at the general office of the said corporation at the corner of Clay and Third streets in the City of Oakland State of California at 6 o'clock P M on the seventh day of December A D, 1896 for the purpose of removing from office all of the directors of said corporation who are now holding office as such, to-wit John P Lightbody William D Logan James W Wood G P Sorey William Nelle Perry R Stuart, Daniel Stuart and for the transaction of such other business as may regularly come before the meeting New members of the Board of Directors will be elected at this meeting

H W NELLE
Secretary of the Eagle Iron Works (Limited)

By order of John P Lightbody President of the Eagle Iron Works (Limited)

Dated Oakland, Calif, Nov 21st, 1896

PROBATE NOTICE.

In the Superior Court of the County of Alameda, State of California

In the matter of the estate of Robert Gabriel Kelly, deceased

Notice of time set for proving will, etc

Notice is hereby given that a petition for the probate of the will of Robert Gabriel Kelly, deceased and for the issuance to Sarah M Kelly of letters testamentary thereon has been filed in this court, and that Monday, the 7th day of December, A D, 1896, at 10 o'clock A M of said day, at the court room of Department No. 4 of said court, at the Court House in the City of Oakland, in said County of Alameda, has been set for hearing of said petition and proving said will when and where any person interested may appear and contest the same.

Dated November 20th, A D, 1896

FRANK C JORDAN Clerk.
By J CAL EWING,
Deputy Clerk

BLAKE & HARRISON,
Mills Building, San Francisco,
Attorneys for Petitioner.

Notice to Creditors.

Estate of Lizzie Day, deceased

Notice is hereby given by the undersigned, administrator of the estate of Lizzie Day, deceased, to the creditors of and all persons having claims against the said deceased, to exhibit them, with the necessary vouchers, within four months after the first publication of this notice, to the said administrator, at the residence of Charles E Day 977 5th street, Oakland, County of Alameda, State of California, which said residence the undersigned selects as his place of business in all matters connected with the said estate of Lizzie Day, deceased

CHARLES E DAY,
Administrator of the estate of Lizzie Day, deceased

Dated Oakland, November 7, 1896

J J LERMEN, 310 Pine St, San Francisco, Attorney for Administrator

Notice of Change of Place of Business.

NOTICE is hereby given that the undersigned corporation intends to change its principal place of business from the City of Oakland, County of Alameda, State of California to the City and County of San Francisco, State of California, and that on and after January 7th 1897, its office will be at number 632 Market street, rooms 23 and 24, in said City and County of San Francisco Dated December 3rd, 1896. CALIFORNIA REAL ESTATE INVESTMENT (a corporation), by C. S. BOOTH, President, by W. Matthews, Secretary.

LEGAL

Order to Show Cause.

In the Superior Court in and for the County of Alameda, State of California.

Dept. 4

No 4 634

In the matter of the estate of G O Larsen, deceased

It appearing to the Court by the petition of W M Hatfield and E C Chapman, executors of the estate of G O Larsen deceased that the said executors are praying for an order permitting them to mortgage certain portions of the property of the said estate in the sum of three thousand ($3 000 00) dollars in order to pay the debts and charges of administration outstanding against decedent and against said estate The property herein referred to is located in the City of Oakland County of Alameda State of California, and more particularly described as follows to-wit

First —Commencing at the southwest corner of Eighth and Alice streets thence westerly and along the southerly line of Eighth St fifty-one (51) feet thence at right angles southerly seventy-four (74) feet thence at right angles westerly twenty four (24) feet thence at right angles southerly twenty six (26) feet thence at right angles easterly seventy five (75) feet to the westerly line of Alice St, thence at right angles northerly and along said westerly line of Alice St one hundred (100) feet to the said southwest corner of Alice and Eighth Sts and point of commencement being a portion of block No eighty as the same is laid down and designated upon the official map of said City of Oakland

Second —Commencing at a point on the westerly line of Market St distant thereon two hundred and seventy-six (276) feet northerly from the northerly line of Twenty-second St running thence northerly along said line of Market St twenty-eight (28) feet thence at right angles westerly one hundred and twenty-five (125) feet thence at right angles southerly twenty-eight (28) feet, and thence at right angles easterly one hundred and twenty-five (125) feet to the point of commencement Being lot No 13 and a portion of lot No 14 in block No 636 as numbered and designated on a certain map entitled Map of Market St Lots,' being rediviision of block No 636 and a portion of block No 635 City of Oakland

It is therefore ordered that all persons interested in the estate of said deceased appear before the Superior Court on Monday the 4th day of Jan 1897 at 10 o'clock of that day, at the Court room of said Court, in the City of Oakland and then and there to show cause why an order should not be granted to the executors above mentioned to mortgage the property aforementioned and for the sum aforementioned and

It is further ordered that a copy of this order be published for four successive weeks in "Oakland Tribune" a newspaper printed and published in said Alameda County.

Dated Nov 30th, 1896

W E GREENE
Judge of the Superior Court

EVERETT AMES, Attorney for Executors of Estate of G O Larsen Mills Building San Francisco Cal Seventh Floor Rooms 43-45

Notice of Street Work—Notice is hereby given that on the 23rd day of November, A D 1896, the City Council of the City of Oakland passed Resolution of Intention No 22 609 to order the following street work to be done viz

That Vernon street in said city, from the southwestern line of Perry street to the northeastern line of Bay place be sidewalked on both sides to the official grade with cement six feet wide where not already done in cement, brick wood or bitumen

For further particulars reference is hereby made to said Resolution and specifications for street work on file in the office of the City Clerk of the City of Oakland This notice shall be published for six days in the Oakland Tribune being the newspaper designated by said City Council for such publication

Oakland December 1st 1896

M K MILLER
Superintendent of Streets of the City of Oakland

Notice of Street Work—Notice is hereby given, that on the 23rd day of November A D 1896 the City Council of the City of Oakland passed Resolution of Intention No 22, 608 to order the following street work to be done viz

That Sixth street in said city from the sewer in Broadway to the sewer in Washington street be sewered with an inch vitrified tonstone pipe sewer and that Y branches of 6 inch opening be constructed thereon also that a brick manhole be constructed thereon at the sewer in Broadway and a brick manhole be constructed thereon at the sewer in Washington street

For further particulars reference is hereby made to said Resolution and specifications for street work on file in the office of the City Clerk of the City of Oakland This notice shall be published for six days in the Oakland Tribune being the newspaper designated by said City Council for such publication

Oakland December 1st 1896

M K MILLER,
Superintendent of Streets of the City of Oakland

ORDINANCE NO —An Ordinance authorizing the Board of Public Works to purchase 2 500 feet of hose for the Fire Department of the City of Oakland

Be it ordained by the Council of the City of Oakland, as follows

SECTION I

The Board of Public Works is hereby authorized to purchase 2 500 feet of hose for the Fire Department of the City of Oakland

SECTION II

This Ordinance shall take effect immediately

In Council Oakland Cal Nov 23rd 1896

Passed to print by the following vote Ayes—Messrs Bassett Brosnahan Buckland Dow Kaufman Manuel Marshall, Towle Watkinson and President Mott—10

Noes—None

Absent—Mr Heitmann—1

Attest J W TOMPKINS City Clerk

Oakland Nov 27th 1896

PROPOSALS for furnishing three horses to the Police Department of the City of Oakland

Department of Public Works City Hall, Oakland, Cal, Nov 21st, 1896

In pursuance with the order of the Board of Public Works sealed proposals will be received in open session of the Board of Public Works at their office in the City Hall on Wednesday the 9th day of December, 1896, from 10 to 11 o'clock A M for furnishing three horses to the Police Department of the City of Oakland, the said horses to consist of two buggy horses and one saddle horse The said horses to be delivered to the Chief of Police within ten days after the award of contract for same The said horses to weigh not less than (1100) eleven hundred pounds, to be not more than seven (7) years of age and to have good life and action and must be warranted perfectly sound and gentle

The horses furnished to be subject to the approval of the Chief of Police and to the satisfaction of the Board of Public Works

All bids must be made upon the blank forms of the Board, which will be furnished upon application, by the Secretary

All bids must be accompanied by a check certified by some responsible bank made payable to the order of J W Tompkins Clerk the Council, for not less than ten per cent of the proposal, which check shall be forfeited to the City of Oakland should the bidder receiving the award fail within five days to enter into a contract and furnish a good and sufficient bond in the sum of $75 00 for the faithful performance of the same

The Board reserves the right to reject any or all bids

By order of the Board of Public Works.

—N W SPAULDING, Jr., Secretary

SEALED PROPOSALS —Office City Clerk, City Hall, Oakland, Cal, Dec. 3rd, 1896

Sealed proposals will be received at the office of the Clerk of the City Council at the City Hall in Oakland, Cal, until the hour of 5 o'clock P M on the 4th day of January, 1897, for the purchase of four per cent refunding bonds to the amount of one hundred and forty thousand dollars, payable thirty-five hundred dollars annually from September 25th, 1895 at the office of the City Treasurer, Oakland Cal.

Payment of the purchase money to be made February 1st, 1897 proposals must state the price offered All bids must be equal in amount to par value of the bonds bid for The right is reserved to reject any and all bids not deemed for the interest of the city Each bid must be accompanied by a certified check payable to the order of the City Clerk of Oakland for 2½ per cent of the amount bid said check to be returned to bidder in case bid is not accepted.

J. W TOMPKINS
Clerk of the Council of the City of Oakland.

LEGAL

ORDINANCE NO —An Ordinance establishing the official curb grades on certain streets in the City of Oakland, to-wit On College avenue between Webster street and Broadway on Academy place between College avenue and Edwards street.

Be it ordained by the Council of the City of Oak and, as follows

SECTION I

The official curb grades on College avenue between the western line of Webster street and the western line of Broadway are hereby established and declared to be at the following elevations above city base to-wit

77 9 feet northern curb at the western line of Webster street

76 8 feet both curbs at a point 130 feet westerly from the western line of Academy place produced

74 8 feet both curbs at a point 80 feet westerly from the western line of Academy place produced

73 4 feet both curbs at a point 60 feet westerly from the western line of Academy place produced

67 26 feet both curbs at the western line of Academy place produced

66 feet both curbs at the eastern line of Academy place produced

60 2 feet both curbs at a point 70 feet easterly from the eastern line of Academy place produced

57 2 feet both curbs at a point 170 feet easterly from the eastern line of Academy place produced

52 5 feet northern curb and 52 1 feet southern curb at the western line of Broadway

SECTION II.

The official curb grades on Academy place between the northern line of College avenue and the southern line of Edwards street are hereby established and declared to be at the following elevations above city base, to-wit

67 feet western curb and 66 feet eastern curb at the northern line of College avenue

79 feet western curb and 78 feet eastern curb at the southern line of Plymouth avenue

79 5 feet western curb and 78 5 feet eastern curb at the northern line of Plymouth avenue

80 31 feet western curb and 79 54 feet eastern curb at the southern line of Edwards street

SECTION III

The distances here given are measured on the centerlines of streets

Grades to be on straight lines between the points and elevations hereinabove given

SECTION IV

This Ordinance to take effect upon its passage and approval

In Council, Oakland, Cal Nov 23rd, 1896.

Passed to print by the following vote: Ayes—Messrs Bassett Brosnahan Buckland Dow, Heitmann Kaufman Manuel, Marshall, Towle Watkinson and President Mott—11

Noes—None

Absent—None

Attest J W TOMPKINS, City Clerk.

Oakland Nov 25th 1896

ORDINANCE NO —An Ordinance authorizing the Board of Public Works to purchase five horses for the Fire Department, at a cost not to exceed seven hundred and fifty ($750) dollars

Be it ordained by the Council of the City of Oakland as follows

SECTION I.

The Board of Public Works is hereby authorized to purchase five (5) horses for the Fire Department of the City of Oakland at a cost not to exceed seven hundred and fifty ($750) dollars

SECTION II

This Ordinance shall take effect immediately

In Council Oakland, Cal Nov 23rd, 1896.

Passed to print by the following vote: Ayes—Messrs Bassett, Brosnahan, Buckland Dow, Heitmann Kaufman, Manuel, Marshall Towle Watkinson and President Mott—11

Noes—None

Absent—None

Attest J W TOMPKINS, City Clerk

Oakland Nov 25th, 1896

ORDINANCE NO —An Ordinance amending Section I of Ordinance No 1421 entitled An Ordinance regulating the use of bicycles tricycles and velocipedes within the limits of the City of Oakland,' approved May 9 1892

Be it ordained by the Council of the City of Oakland, as follows

SECTION I

Section I of Ordinance No 1421 entitled An Ordinance regulating the use of bicycles tricycles and velocipedes within the limits of the City of Oakland' approved May 9 1892 is hereby amended to read as follows Every person riding a bicycle, tricycle or velocipede upon any sidewalk of any public street lane or alley or within any public square within the limits of the City of Oakland shall immediately dismount from such bicycle tricycle or velocipede upon meeting or overtaking any person who may then and there be walking or standing upon said sidewalk or within said public square

SECTION II

This Ordinance shall take effect and be in full force upon its passage and approval

In Council Oakland, Cal Nov 23rd, 1896

Passed to print by the following vote: Ayes—Messrs Bassett, Brosnahan Buckland Dow Heitmann Kaufman Manuel, Marshall, Towle Watkinson and President Mott—11

Noes—None

Absent—None

Attest J W TOMPKINS, City Clerk.

Oakland Nov 25th, 1896

ORDINANCE NO —An Ordinance authorizing the Board of Police and Fire Commissioners to appoint a steward of Engine Company No 1 at a salary not to exceed $75 00 per month

Be it ordained by the Council of the City of Oakland, as follows

SECTION I

The Board of Police and Fire Commissioners are hereby authorized and empowered to appoint a steward of Engine Company No 1 who shall act as foreman of said company

SECTION II

The salary of said steward shall be $75 00 per month

SECTION III

This Ordinance shall take effect immediately upon its passage and approval

In Council, Oakland, Cal Nov 23rd, 1896.

Passed to print by the following vote: Ayes—Messrs Buckland Dow, Manuel, Marshall Towle and President Mott—6

Noes—Messrs Bassett Brosnahan, Heitmann Kaufman and Watkinson—5

Absent—None

Attest J W TOMPKINS City Clerk

Oakland Nov 25th 1896

ORDINANCE NO —An Ordinance establishing the official curb grades on certain streets in the City of Oakland, to-wit On East 28th street from 13th avenue to Vallecito place on Vallecito place from East 28th street to 14th avenue

Be it ordained by the Council of the City of Oak and, as follows

SECTION I

The official curb grades on East 28th street from 13th avenue to Vallecito place are hereby established and declared to be at the following elevations above city base, to-wit

148 4 feet northeastern curb and 146 1 feet southwestern curb at the southeastern line of 13th avenue

151 feet both curbs at a point 200 feet southeasterly from the southeastern line of 13th avenue

154 feet both curbs at a point 350 feet southeasterly from the southeastern line of 13th avenue

153 4 feet both curbs at a point 400 feet southeasterly from the southeastern line of 13th avenue

150 feet both curbs at a point 450 feet southeasterly from the southeastern line of 13th avenue

146 feet both curbs at a point 500 feet southeasterly from the southeastern line of 13th avenue

110 feet southwestern curb at a point 727 feet southeasterly from the southeastern line of 13th avenue

110 feet northeastern curb and 106 5 feet southwestern curb at the western line of Vallecito place produced

SECTION II.

The official curb grades on Vallecito place from a point at right angles opposite the intersection of the west line of Vallecito place with the northeastern line of East 28th street to the northwestern line of 14th avenue are hereby established and declared to be at the following elevations above city base, to-wit

110 feet both curbs at points at right angles opposite to the intersection of the west line of Vallecito place with the northwestern line of East 28th street

106 feet both curbs at points at right angles opposite to the intersection of the west line of Vallecito place with the southwestern line of East 28th street.

86 feet both curbs opposite the intersection of the west line of Vallecito place with the northeastern line of East 27th street.

SECTION III.

The grades to be on straight lines between the points and elevations hereinabove given.

SECTION IV.

This Ordinance to take effect upon its passage and approval.

In Council, Oakland, Cal, Nov 23rd, 1896.

Passed to print by the following vote: Ayes—Messrs Bassett, Brosnahan, Buckland, Dow, Heitmann, Kaufman, Manuel, Marshall, Towle, Watkinson and President Mott—11

Noes—None

Absent—None

Attest J W. TOMPKINS, City Clerk.

Oakland, Nov 25th, 1896.

Christian Endeavor Work.

The thirty-first quarterly convention of the Alameda County C. E. Union will be held Friday, December 11th, in the Market street Congregational Church, corner of Eighteenth and Market streets. The session will open at 3 P. M. and it is hoped that all who can will attend at that time. Those who cannot be present in the afternoon will find it very profitable to bring their lunches and be present during the basket lunch at about 5:45 P. M, as they can at that time gain many practical hints for committee work from members of other societies.

The subject of this convention is "Preparation for the '97 Convention." In the afternoon Dr. E. S. Chapman will speak on "Aggressive Work Along Practical Lines;" Geo. P. Lowell, vice-president of the County Union, on "Deepening Our Spiritual Life" and George White on "Possible Results of the '97 Convention Upon the Community and State." C. Z. Merritt will speak of the financial problem and Miss Julia Fraser on "The Impetus to Mission Work."

The speakers of the evening will be Francis Reid of San Jose, State C. E. secretary, and Rev. C. M. Hill of Tenth avenue Baptist Church. The former will use as his theme "Enthusiasm as a Factor," and the latter "Our Greatest Need."

The Alameda County C. E. Union held a postponed meeting on last Monday evening in the Y. M. C. A. The societies were well represented and the room was crowded. President Condon was in the chair and the officers were present except two, one of whom (the treasurer) was out of town.

Nothing outside of regular routine business was done, except the adopting of the recommendations of committee on meeting place to hold the County Union meetings in the upper hall of the Y. M. C. A.

Miss Julia Fraser was appointed County Superintendent of Missionary Extension work to assist the State Superintendent, Miss M. L. Berry.

Notice was given of the county convention to be held December 11th.

Topic for Sunday, Dec. 13, 1896—Lessons from Solomon's Life and Writings: 1 Kings, 3:5-15.

That one may sound the depths of knowledge without being wise unto salvation, and may forget the God of his youth among the superabundant blessings bestowed, Solomon's life and writings prove conclusively. They teach that the best the world can give is but vanity and vexation of spirit, while "to love God and keep his commandments is the whole duty of man."

Solomon's wickedness teaches us that though God may give wisdom, holiness of life depends upon our consecration of the gift.

His writings teach us to be observant of little things. There is nothing small enough to be insignificant. We lose nothing serving God, if we really serve Him with sincere hearts, and pure minds. The service of God is the grandest, most profitable, most exalting and most beautiful, and carries with it all there is of peace, joy and hope in the world.

Sin is a dreadful thing; we are not quite sure but that it ruined Solomon, and we must take great care and pray often and earnestly to God that He will keep us from yielding to sin, that it may not ruin us also.

A right choice obtains God's fullest blessings.

The Methodist Episcopal Christian Endeavors of Alameda County gathered nearly 500 strong in the First M. E. Church, to assist in the welcome to the new Bishop recently appointed to this State. The Bishop, John P. Newman, is a man of world-wide reputation and the work of the Endeavorers of the State will be greatly helped by his presence in San Francisco, where he will reside for the next four years.

The Y. P. S. C. E. of the First Church presented Mrs. Newman with a beautiful bunch of La France roses and the Junior C. E. of the same church gave Bishop Newman a basket of violets, hyacinths, and maiden hair. The youngest junior of the society, Andrew Ritchey, presented the basket and then each Junior was made happy by hearty hand shakes from the Bishop and his wife.

The United Society of Christian Endeavor being, not an organization in the strict sense of the term, but a confederation of societies has no power to levy an assessment and it has been a matter of wonder to those who do not know, as to where the funds for the support of the work are found.

The following annual report of Treasurer Shaw will show just where the funds came from and how they were used. He says, after a short introduction: "The finances are in a satisfactory condition. No contributions are received from local societies. The United Society depends entirely upon the receipts from the publishing department for funds to carry on the work. By practicing the strictest economy the sum of $13,251.55 was available this year for their work. Free literature has been supplied in large quantities to State officers and Unions. Financial assistance has also been given to workers in Germany, India, China, Japan and other needy fields."

The following is a summary of the receipts and expenditures:

RECEIPTS.

Cash on hand June 1, 1895	$ 164.85
Contributions Pub. Dept. U. S. C. E.	13,251.55
Annual fees	19.00
Refunded	1.00
Total receipts for year	$13,271.55
Grand total	$13,436.40

EXPENDITURES.

Office supplies and expenses	$ 304.96
Literature and printing	2,209.74
Postage	1,542.23
Salary of general secretary and employes	6,411.30
Traveling expenses	1,902.03
Convention expenses	160.00
Rent	600.00
Total expenses for year	$13,130.28
Balance in bank June 1, 1896	306.12
Grand total	$13,436.40

Bay City Flour—absolutely pure.

We Want It,
An electric diamond scarf pin with every six-dollar purchase or order. We carry a full line of household goods. H. Schellhaas, 406 Eleventh street.

Bay City Flour pleases families.

Mother's Must—Try it.
Build up your blood and prevent colds and disease by using St. Hubert Tonic Port; a tablespoonful after meals. Principal druggists.

The Press Clipping Bureau
510 Montgomery street, San Francisco, furnishes all newspaper clippings on all subjects, business and personal.

THEATRICAL TOPICS.

The Coming Week Will Be Notable at the Macdonough.

Excellent Attractions Presented at the Oakland Theater.

The Macdonough Theater will be open Monday night for the annual entertainment of the Acme Club. A pleasing and novel programme has been arranged by members of the club. A novel feature will be the "Minstrel's First Part," given by society young ladies.

Ellen Beach Yaw will be at the Macdonough Thursday evening with a splendid musical programme.

The Grau Opera Company is booked at the Macdonough for an entire week, commencing Monday, Dec. 14th. Among the operas to be produced are the following: "Tar and Tartar," "Ship Ahoy," "Beggar Student," "Bohemian Girl," "Ermanie," "Fra Diavolo."

Joseph R. Grismer and Phoebe Davis are the Christmas attractions at the Macdonough Theater. They present their Columbia Theater success, "Humanity."

THE OAKLAND.

The A. Y. Pearson Co. has been presenting the "White Squadron" to full houses during the present week, and those who have attended give the verdict that it is one of the best plays ever produced at the Oakland Theater.

Next week the same company will produce Mr. Pearson's realistic drama, "The Midnight Alarm."

The play is full of comedy, sentiment, sensation and surprises. Without exception the situations are exciting and well developed. The talking is natural and the things are not overweighted with sensational stuff. Each part is interpreted with skill and judgment. W. J. Jossey will appear in the role of "Captain Harry Wetmore;" J. J. Pearson, as "Silas Carringford;" Wm. Bunnell, as "Tom Brandon." The comedy will be furnished by James T. McAlpin, as "E. Chippington-Chaser," Dollie Foster as "Sparkle," Bernice Howard as "Priscilla Tompkins," Van Bert Adams, as "Heliotrope Blossom," and F. A. Hawes as "Farmer Tillwell."

THE BALDWIN.

The engagement of "Dr. Belgraff" will close at the Baldwin Theater on Sunday night. It is certainly one of the most remarkable of modern plays and it deals with the hypnotic in a wierdly interesting manner.

Next week Marie Waluwright and William Lackaye will be seen in a double bill—the one-act drama "Molière," and the three-act comedy "Captain Bob."

The engagement is proving a great success, as is only deserving to such talented artists.

THE ORPHEUM.

Another attractive bill is ready for next week at the Orpheum. It is Stuart, the male Patti, Langslow, Ellen Vetter, the Romolo Brothers, and other artists will participate. Some entirely new turns are promised, and no pains will be spared to make the show unusually entertaining.

THE TIVOLI.

"The Brigands," the entertaining heroic opera, will be given an elaborate production at the Tivoli Opera House next week. New scenery, new songs and new faces will add to the performance, which promises to be one of the best seen for many months.

GRAND OPERA HOUSE.

There is to be another week of sensations at Morosco's. They will be novel and extremely interesting. The medium of their production will be "The Promised Land," a stirring melodrama of the wild West, by the author of "Ranch 10" and other successful plays. Victory Bateman has the leading role. She will have the full support of Morosco's strong stock company and of Josephine Gassman, the clever soubrette, who has been specially engaged for this production.

FORTNIGHTLY FLASHES.

Miss Jennie Eustace, who played leading roles in Richard Mansfield's company for the last two seasons, sailed for Europe last Saturday.

The Imperial Operatic Concert Company will shortly open its season in New England. Mr. E. D. Shaw, who has been identified with prominent musical organizations for many years, is looking after the advance business interests of the company. Miss Jennie Dickerson, formerly of the Bostonians, has been engaged.

Archibald C. Gunter's "A Florida Enchantment" celebrated its fiftieth performance at Hoyt's Theater on Nov. 20th, with the presentaion of handsome and appropriate souvenirs. At the close of the New York engagement the comedy will go on a tour with the original cast.

One of the admirable features of the production of Wilson Barrett's impressive drama, "The Sign of the Cross," at the Knickerbocker Theater, is the chorus, and it is pleasant to note that it is made up entirely from the members of the various church choirs of New York city. Mme. Katherine von Klenner had the chorus under her personal supervision for several months, and it is adjudged by musicians to be one of the finest ever gotten together.

That profund Egyptologist, Robert Hilliard has never played a mummy before and his herald announces solemnly that the actor prepared for the character of Rameses last summer by spending eager, anxious days at the British Museum, studying minutely each mummy countenance, noting their habits, and putting dog ears on the pages of the encyclopedia consecrated to Egypt.

"My Cake is Dough."
Did not use Sperry's Flour.

Eagle Iron Works
LIMITED.
CORNER
Third and Clay Streets
Oakland
TEL. 2074—RED.
All Kinds of Machine Work Done.

ADVERTISEMENTS.

A GETTYSBURG SURVIVOR

MILTON F. SWEET SPEAKS OF HIS EXPERIENCES SINCE THE WAR.

After Having Safely Passed Through the Sixty Battles During the Rebellion He Falls a Victim to Heart Disease—On the Advice of a Comrade He Tries a Well-known Remedy and is Cured.

From the Journal-Press, St. Cloud, Minn.

Each day, each month, each year, the Grand Army of the Republic is growing smaller. Almost every hour some veteran soldier of the Rebellion is sounding to the east of the Great Commander and joining the army of the silent majority. As such an alarming rate is the death rate increasing among the army members up that statisticians tell us that it will be but a few years before the Veterans will be but a memory. It is for this reason that the entire public is interested in knowing when one of their members is saved from death, restored to his family and becomes a healthy and strong man, with almost the buoyancy of youth.

James M. McKelvy Post G. A. R., of St. Cloud, Minnesota, contains one such, and his name is Milton F. Sweet. No man stands higher in the community than does he and through his strict integrity and honesty of conviction he has won the respect of all who know him. Mr. Sweet has for many years been a resident of Minnesota, and for the past ten years has resided in this city, where he removed from his farm in Wright County partly to give his daughters, five in number, the advantages of the superior educational opportunities offered here, the young ladies now being teachers in the public schools of the State.

Mr. Sweet is now a man fifty-one years of age and was born and raised in Saratoga County, New York, from which State he enlisted in the war of the rebellion on the 23d day of November, 1861, in the Seventy-seventh New York Regiment, Company G. Here he served his country faithfully for three years and seven months, having been engaged in sixty battles, including the battle of Gettysburg.

During the war Mr. Sweet contracted heart disease, which was accompanied by excessive nervousness. As age increased his symptoms grew worse and many were the remedies resorted to for him without the slightest relief. His constitutional weakness was such that he was obliged to give up his farm work and take up something lighter, which he did and has been engaged in carpet making since taking up his residence in St. Cloud, through which he has made a comfortable living and has gathered about him an abundant supply of worldly goods.

But let Mr. Sweet tell the story of his recovery to almost complete health through the use of Dr. Williams' Pink Pills for Pale People:

"Six months ago, at the suggestion of a comrade, who had been benefited by Dr. Williams' Pink Pills, I took up their use, carrying out the instruction faithfully, and I very cheerfully state that they are the greatest nerve builders I ever took. They have done me a world of good and I have been greatly benefited by their use, where everything else I took failed to give me the relief I sought for. I have recommended them to a large number of my old comrades and it is a pleasure for me to do so, for I feel that the manufacturers are deserving of any good that I can do them in saying a good word for their product, in return for the good they have done me. I will gladly recommend these pills to any one writing me if they doubt the genuineness of this statement."

When interviewed, Mr Sweet felt so grateful for the good that he had received through Dr. Williams' Pink Pills that he did not have the slightest hesitancy in going on record. His word is considered his bond by all who know him throughout this section. Mr. Sweet is not the only one in Stearns County who is using this celebrated medicine with equally good results.

Subscribed and sworn to before me this 12th day of June, 1896.

JAMES R. JERRAR, *Notary Public*, Stearns County, Minnesota.

RENEWED SPEECHLESS.

From Mercury, Spring Valley, Minn.

EDITOR "MERCURY"—

The following statements from influential and prominent people in and about Spring Valley, Minnesota,—made to your reporter recently contain suggestions of much interest to readers of your paper.

"I am a prosperous and influential farmer living seven miles south of Spring Valley, and wish to certify my good faith as to the wonderful cure performed by the taking of Dr. Williams' Pink Pills. On July 17th, 1894, I was stricken with paralysis, which left me in a helpless condition. My wife was compelled to wheel me about in a chair. My speech had entirely left me and I was next door to the grave. I had employed at different times three of Spring Valley's most able physicians, but they could do me no good, and after having been treated by a prominent physician from Rina, but to no avail, I resorted to various medicines, but could get no relief. I was asked to try Pink Pills, which I did.

"My first box was purchased in April, 1895. After having taken the pills a short time I could see an improvement. Finally I could use my limbs and walk about the house, and to-day, thank God, I have regained my speech, and I am thoroughly convinced had I not taken Pink Pills I would now be utterly helpless. As it is, I am comparatively a well man. I trust this may reach many afflicted with the dread disease, and that my statement may be the means of bringing poor unfortunates back to health and strength, as I know Pink Pills will do the work.

"NEWELL SEELY."

"I have never in all my life before recommended a proprietary medicine to my immediate friends. But the help I have received from Pink Pills, I feel, justifies me in saying that I know of nothing equal to them for the cure of a generally broken down system.

"They have truly made a new woman of me, and for a rapid building up, I know of nothing better. My daughter was in a delicate state of health and, as a result of taking Pink Pills, she also is in the best of health now, and I can say, in closing, I shall always recommend Pink Pills most highly.

"MRS. NEWELL LLOYD."

"For years I have been troubled with salt rheum or eczema, as it is often termed,—a continual breaking out all over my body. Naturally I have used more or less medicine. Some of it produced a temporary benefit, but many kinds proved to be positively injurious. As I had tried almost everything I began to feel discouraged, and for a time continued to suffer, until I could stand it no longer. Finally, my brother (Mr. Elmer Lloyd), of the firm of Lloyd & Smith, druggists, persuaded me to try Pink Pills, which I did, and after having taken about three boxes I found myself entirely cured. It is scarcely necessary to say that I have ever since kept Pink Pills in my house ready for any emergency. I gladly speak words of praise for this wonderful medicine.

"NEWELL LLOYD."

"I find the Pink Pills excellent for headache. They have cured my husband of paralysis and I feel as if we cannot do without them in our family.

"MRS. MORT SEELY."

"Pink Pills certainly have a great deal of merit. They have cured me of my sick headaches and have built me up generally, and I cannot speak too highly of this medicine. I shall at all times speak in highest terms of Pink Pills to my friends and neighbors.

"MRS. EUGENE WILCOX."

Dr. Williams' Pink Pills for Pale People are now given to the public as an unfailing blood builder and nerve restorer, curing all forms of weakness arising from a watery condition of the blood or shattered nerves. The pills are sold by all dealers, or will be sent post paid on receipt of price, 50 cents a box or six boxes for $2.50 (they are never sold in bulk or by the 100), by addressing Dr. Williams' Medicine Company, Schenectady, N. Y.

Dashaway Stable!
F. R. WILLIAMSON, Prop.

370 ELEVENTH STREET
Between Franklin and Webster,
OAKLAND, CAL.
Livery, Sale & Boarding Stable
Special Attention Given to Boarders and Country Patrons.
TEL. 645.

NEW STOCK! NEW METHODS! NEW PRICES!
C. HOFSTETTER
HAS OPENED A
First Class Harness and Saddlery Establishment
At 409 Twelfth Street.
Repairing and Carriage Trimming
PROMPTLY ATTENDED TO

The AMERICAN BREWERY
Makers of the Finest Steam and Lager Beer in the Market.
BE SURE AND CALL FOR IT!
QUART BOTTLES LAGER.....$1.00 per Doz.
PINT BOTTLES LAGER.....50c per Doz.
BEST ALE AND PORTER.....$1.00 per Doz.
Free Delivery in all Parts of Alameda County.
RASPILLER & WOHLFROM, Props.
WEST BERKELEY, CAL.

SOMETHING NEW
Everybody invited to inspect our $3.00 Calf Shoes, made to order, good fit, good workmanship, good wear guaranteed.
C. G. HALLMEYER,
24 San Pablo Ave., Opp. City Hall.

OLD SCANDINAVIAN DAIRY
PURE SWEET MILK AND CREAM
DELIVERED TWICE DAILY.
Send Orders to P. O. Box 832, East Oakland. S. NIELSEN, Proprietor

SOFA BEDS & COUCHES
Couches from $3.50. Repair Work Artistically Done.
P. BERTIN Art Upholsterer
HAVE YOU SEEN THE BERTIN SOFA BED?
916 Franklin Bet. 8th & 9th

RAILROADS

Southern Pacific Company
Trains Are Due to Arrive and Leave
—AT—
SIXTEENTH STREET STATION.

Leave	From November 7, 1896.	Arrive
7:41 a	Atlantic Express, Ogden and East	8:04 p
7:41 a	Benicia, Vacaville, Rumsey, Sacramento, Oroville and Redding via Davis	6:14 p
8:04 a	Vallejo, Napa, Calistoga, Santa Rosa, Martinez and San Ramon	5:45 p
8:37 a	New Orleans Express, Raymond (for Yosemite), Fresno, Santa Barbara and Los Angeles, El Paso, New Orleans and the East	4:00 p
9:37 a	Martinez and Stockton	10:44 a
9:37 a	Vallejo	5:45 p
12:01 p	Fort Costa and way stations	7:14 p
4:34 p	Vallejo, Napa, Calistoga, El Verano, Santa Rosa, Martinez and San Ramon	8:45 a
4:38 p	Benicia, Vacaville, Woodland, Knight's Landing, Marysville, Oroville and Sacramento	11:14 a
5:10 p	Los Angeles Express, Stockton, Fresno, Bakersfield, Santa Barbara and Los Angeles	9:40 a
5:10 p	Santa Fe Route, Atlantic Express for Mojave and East	9:40 a
6:40 p	European Mail, Ogden and East	9:13 a
‡7:36 p	Vallejo	‡7:14 p
7:36 p	Oregon Express, Sacramento, Marysville, Redding, Portland, Puget Sound and East	10:44 a
*10:05 p	"Sunset Limited," Fresno, Los Angeles, El Paso, New Orleans and East	†12:15 p

NILES ROUTE.
First Street Near Broadway.

6:26 a	San Leandro, Haywards, Niles, San Jose and way stations going via Seventh St.	8:07 a
9:10 a	Niles, San Jose, Stockton, Ione, Sacramento, Marysville and Red Bluff	3:37 p
*9:10 a	Peters and Milton	*6:39 p
.....	Niles, San Jose and Livermore	6:39 p
5:10 p	Niles, San Jose and Livermore	8:07 a
6:40 p	Haywards, Niles and San Jose	7:07 a

A for morning. P for afternoon.
‡Saturdays only.
†Sundays only.
*Sundays excepted.
*Tuesday and Saturday.
*Sunday and Thursday.

The PEOPLE'S EXPRESS COMPANY, the only transfer who will call for and check baggage from hotels and residences. Office, 412-418 Ninth street. Tel. 326.
Local and through tickets sold and information given by
J. H. WRIGHT, agent 16th st. station.
M. E. DE CORA, agent, 7th and Bdwy.
RICHARD GRAY, gen. traf. manager.
T. H. GOODMAN, gen pass. agent.

California Railway to Leona Heights and Mills College.
Trains leave Tidal Canal Bridge, Alameda:
5:00, 8:00, *9:30, 10:00, *10:30, 11:00, *11:30 a. m.; 12:00, *12:30, 1:00, *1:30, 2:00, *2:30, 3:00, *3:30, 4:00, *4:30, 5:00, *5:30, 6:00, *6:30, 7:00, *7:30, 8:00, 9:00, 10:00 p. m.
Trains leave Leona Heights:
7:40, 8:30, *9:00, 9:30, *10:00, 10:30, *11:00, 11:30 a. m.; *12:00, 12:30, *1:00, 1:30, *2:00, 2:30, *3:00, 3:30, *4:00, 4:30, *5:00, 5:30, *6:00, 6:30, *7:00, 7:30, 8:30, 9:30.
*Sunday only.
Passengers from Oakland and Alameda take Alameda, Oakland and Piedmont Electric Railway Cars to Tidal Canal Bridge. Allow twenty-five minutes from Eleventh and Broadway and fifteen minutes from Thirteenth avenue and East Twelfth street. Round Trip Tickets from any point in Alameda or Oakland can be purchased of Alameda, Oakland and Piedmont Electric Railway Conductors.
Fare, 25 cents round trip.
W. M. RANK, General Manager.
1003½ Broadway, Oakland, Cal.

"A CALIFORNIA FAIRY"
is the title of an elegant little brochure, relating in charming allegorical language the splendors and delights of
"SUNSET LIMITED"
Exquisitely Illustrated.
The popular Sunset Route is also the subject of a finely illustrated publication entitled
"Through Storyland to Sunset Seas"
especially interesting to one contemplating a trip over that great Southern route.
Both books are published by the Southern Pacific Company, and will be sent to any address by T. H. GOODMAN, General Passenger Agent, on receipt of 25 cents postage, or 10 cents for the "Fairy" alone.

The O. R. & N. Co.
DISPATCH FAST STEAMERS
To PORTLAND
From Spear-street Wharf, at 10 a. m.
FARE { $12 First Class / $6 Second Class } including berth & meals
SCHEDULE OF SAILINGS:
STATE OF CALIFORNIA.....Dec. 9, 19, 29
COLUMBIA.....Dec. 4, 14, 24
Through tickets and through baggage to all Eastern points. Rates and folders upon application to
F. F. CONNOR, General Agent, 630 Market street.
GOODALL, PERKINS & CO.....Supt's

DR. AMBROSE SANDER
Returned from his vacation.

Office, - 908 Washington Street
Between 8th and 9th.
Office hours—10 to 12 A. M., 2 to 4, 6 to 8 P. M.
No need of testimonials, real or manufactured—everyone knows the celebrated Doctor AMBROSE SANDER of sixty summers.
Ladies and Gentlemen—your good star is leading you in looking for medical aid and you avail yourself of the old Doctor's knowledge and 36 years' experience.
Consumption, Cancer, all classes of Lung, Heart, Liver, Stomach, Kidneys, Throat, Eye, Ear, Nose and private diseases of women and men vanish like magic by the Doctor's treatment.
SKIN DISEASES, GONORRHŒA, SYPHILIS—A special study and practice for more than 36 years.
LADIES—No disease peculiar to your delicate organisms is beyond my sure control.
If you are IN NEED I am your friend indeed—trust the old Doctor.
Consultation and Examination—FREE.

LOUISVILLE RESTAURANT
—French and Family Dinners—
BANQUETS, PARTIES.
LADIES' DEPARTMENTS.
Open Till 12 P. M.
910 BROADWAY John Slavich

BANKS

—THE—
First National Bank of Oakland
Northeast corner Tenth and Broadway.
Capital Stock paid up $300,000
P. E. BOWLES.....President
G. W. McNEAR.....Vice President
L. G. BURPEE.....Cashier
DIRECTORS: G. W. McNear, E. W. Runyon, J. C. Martin, W. P. Jones, Wallace Everson, L. C. Morshouse, P. E. Bowles, W. H. Chickering, L. G. Burpee.
Principal Correspondents—San Francisco, First National Bank, London, Paris and American Bank L'd, and Bank of California; New York National Park Bank; Chicago, American Exchange National Bank.

Union Savings Bank
CORNER BROADWAY AND NINTH ST.
Transacts a General SAVINGS and COMMERCIAL Business.
Capital Fully Paid, $ 500,000 00
Reserve Fund, - 90,000 00
Deposits Dec. 31, 1895, 3,002,693 19
BOARD OF DIRECTORS.
J. West Martin, Thomas Prather, R. S. Farrelly, Hiram Tubbs, C. F. Palmer, William G. Henshaw, A. A. Moore, S. Huff, Herman A. Tubbs, H. W. Meek, Thomas Crellin.
J. WEST MARTIN.....President
WM. G. HENSHAW.....Vice President
A. E. H. CRAMER.....Cashier
Exchange on Foreign and Eastern cities.
Interest allowed on all savings deposits remaining three calendar months.
No entrance fee.
Remittances from the country may be made by express or checks on banks in San Francisco and books will be returned.

Central Bank
Broadway and 14th St.
OAKLAND, CAL.
Authorized Capital $1,000,000
Capital fully paid up 200,000
Surplus and undivided profits..... 75,000
THOMAS CRELLIN.....President
W. G. PALMANTEER.....Vice President
C. R. YATES.....Cashier
DIRECTORS.
Frederick Delgar, F. K. Shattuck, Charles D. Pierce, J. W. Phillips, W. G. Palmanteer, George C. Perkins, George D. Metcalf, L. C. Morehouse, H. B. Ainsworth, Thomas Crellin, W. S. Phelan.
Transacts a general banking business. Interest allowed on term deposits. Loans made on real estate and approved security. Buys and sells exchange on all the principal cities of the United States and Europe. Principal Correspondents—First National Bank, San Francisco; Chase National Bank, New York; Metropolitan National Bank, Chicago; Nebraska National Bank, Omaha.

FARMERS AND MERCHANTS SAVINGS BANK
1103 Broadway near Twelfth St.
Incorporated according to the laws of the State of California, November 19, 1866.
Interest paid on deposits.
Money loaned on real estate.
OFFICERS.
EDSON F. ADAMS.....President
C. E. PALMER.....Vice President
JAMES C. McKEE.....Cashier
BOARD OF DIRECTORS.
R. S. Farrelly, San Leandro; A. W. Schafer, Mount Eden; Samuel Bell McKee, Oakland; William H. Taylor, Oakland; H. H. Pitcher, Livermore; John Charles Adams, Oakland; H. F. Gordon, Oakland; F. S. Osgood, Oakland; Charles E. Palmer, Oakland; W. H. Bailey, Oakland; Edson F. Adams, Oakland.

CALIFORNIA BANK.
Masonic Temple Building,
Corner Twelfth and Washington Streets, Oakland.
D. EDWARD COLLINS.....President
JOHN W. PHILLIPS.....Vice President
FRANK H. BROOKS.....Cashier
BOARD OF DIRECTORS.
John W. Phillips, Victor H. Metcalf, W. W. Whitman, Charles Jurgens, D. Edward Collins, Benjamin Smith, Anson Barstow, Robert Smillie, James P. Taylor.
Transacts a general banking business. Foreign and Domestic Exchange bought and sold. Correspondence solicited. Special attention paid to the execution of trusts for individuals, firms and corporations.
Correspondents — American Exchange National Bank, New York; Sather Banking Co. and Bank of California, S. F.

UNION NATIONAL BANK OF OAKLAND
Location, N. W. Cor. of Broadway and Twelfth Street.
THOMAS PRATHER.....President
HON. J. WEST MARTIN..Vice President
CHARLES E. PALMER.....Cashier
DIRECTORS.
Hon. J. West Martin, Socrates Huff, John C. Adams, D. Henshaw Ward, Edson F. Adams, R. S. Farrelly, Thomas Prather.
Exchange—Domestic and Foreign at current rates.
CORRESPONDENTS — Chemical National Bank, New York; N. M. Rothschild & Sons, London; Rothschild Freres, Paris; Die Direction der Disconto Gesellschaft, Berlin; Bank of California, First National Bank, Crocker-Woolworth National Bank, San Francisco.
Funds deposited with correspondents paid here.

.....THE.....
Oakland Bank of Savings
Cor. Broadway and 12th St.
INCORPORATED 1857.
Authorized Capital $1,000,000 00
Capital Paid in 400,000 00
Reserve and Contingent Fund... 164,708 18
Deposits July 1, 1896 ..... 4,047,079 45
OFFICERS.
ISAAC L. REQUA.....President
HENRY ROGERS.....Vice President
W. W. GARTHWAITE.....Cashier
E. C. HAGAR.....Assistant Cashier
BOARD OF DIRECTORS.
William H. Davis, James Moffitt, Isaac L. Requa, Arthur A. Smith, E. A. Haines, George H. Collins, Wm. Clift, Henry Rogers, Horace Davis.
General banking business transacted; interest allowed on term deposits; loans on real estate and approved collateral at lowest market rates.
PRINCIPAL CORRESPONDENTS.
SAN FRANCISCO—Bank of California, Anglo-Cal. Bank L'd, Nevada Bank.
NEW YORK—Laidlaw & Co.
CHICAGO—Continental National Bank.
LONDON—N. M. Rothschilds & Sons.

HOWARD SPRINGS The Ideal HEALTH AND PLEASURE RESORT
Is most picturesquely situated amidst the pine forests of LAKE COUNTY—the real SWITZERLAND OF AMERICA.
Elevation 2300 feet; no fog or nasty insects; climate perfect. HOWARD Springs is well remembered by thousands who have been cured by its natural hot mineral baths and fine medicinal drinking waters, while it still remains the MECCA for as many rest and pleasure seekers. Excellent hunting and fishing, reliable saddle and driving horses. The place has changed hands, has been renovated and greatly improved.
Accommodations, Table and Service Strictly First Class.
Postoffice and Telephone on premises.
Rates $10 and $12. Special terms for families.
Round Trip $10. Tickets at S. P. Co's offices.
FOR FURTHER INFORMATION ADDRESS
PROF. JULES MEUGEN, - Manager,
Howard Springs, P. O. Patah, Lake Co. Cal.

It Makes No Difference

Where the event happens, you will find all the news of the day in THE TRIBUNE. . . .

Oakland Tribune.

There's No Such Word as Fail

For the Merchant who ADVERTISES.

VOL. XXXXII. PART I OAKLAND, CALIFORNIA, SATURDAY EVENING, DECEMBER 5, 1896. PAGES 1 TO 8 NO. 129

SURE OF A SESSION.

Arrivals From Canton Talk About the Extra Call.

MARK HANNA ON POLITICS.

He Says Currency Matters Will Require Much Thought.

PROSPECTIVE LEGISLATION.

An Inkling of What Will Be Done About Tariff.

By Associated Press to The Tribune.

WASHINGTON, Dec. 5.—Several arrivals, friends and confidants of McKinley, direct from Canton today, bring the positive announcement that a call for a special session of the Fifty-fifth Congress to be convened a few days after the 4th of March has been decided upon.

It is stated that this decision has been definitely reached by McKinley since his consultation with Dingley, chairman of the Committee on Ways and Means, who is authorized to announce the fact at the proper time.

Senator Thurston, one of the latest arrivals from Canton, expressed today in positive terms the conviction that the extra session will be called.

He said: "I have recently seen McKinley and am convinced an extra session will be called about the 15th of March. I cannot quote any one, but I do not consider there is any doubt on the point."

"Shall we have an extra session, regardless of the result of the Senatorial elections this winter?" was asked.

"Yes, the complexion of the Senate will not be allowed to influence the decision at all. The Republican administration has been elected under a pledge to the people to reform the tariff and it is due to this that the country is to proceed about that business at the earliest possible moment and either keep its pledge or make it manifest that it is impossible to do so. I think we ought to secure a tariff which could be put into effect by the beginning of the next fiscal year."

Thurston said he did not consider the passage of the Dingley bill at the short session probable.

HANNA ARRIVES.

M. A. Hanna, chairman of the Republican National Committee, accompanied by H. C. Payne of Wisconsin, arrived at Washington at 7:40 o'clock today.

His first act was to inspect the new Congressional Library building with a view to its reception or rejection as the place for the inaugural ball.

Mr. Payne said in reply to a question as to the report concerning Hanna's intention to call upon Senator Sherman as agent of McKinley with a view of offering the Senator the State Department portfolio, that he had no doubt Hanna would make a social call upon the Senator, but if he should do so the incident need have no special significance, as they were personal and political friends.

In response to inquiries, Hanna said: "People all over the country are congratulating themselves over the outcome of the election. I think there will be a large attendance on the inaugural ceremonies. The election has had a good effect in restoring confidence. This is not the time of the year for a large volume of business, but confidence has been restored and the future looks extremely hopeful."

"Do you think the business men of the country want any currency legislation this winter," he was asked.

"I think the business interests are looking forward to the time when that question can be taken up by Congress in an intelligent and non-partisan way," replied Hanna. "Party lines have been broken down on that issue and now it remains to be dealt with by the best thought of both parties. The truth is, our currency matters are in pretty good shape, I think. There is nothing alarming about the currency question. There is no question about the Republicans of the West wanting a conservative tariff bill passed this Congress."

McKINLEY'S MOVEMENTS.

CANTON, Dec. 5.—McKinley was engaged most of the morning with Chas. G. Dawes of Chicago, who remained as a guest of the family during the night. Dawes left for Washington this afternoon.

Several Congressman en route to Washington stopped to call on McKinley today.

THE ARNOLDS.

A Pleasant Evening Passed by the Starr King Fraternity.

The Star King Fraternity held an interesting literary evening at its rooms yesterday. There was a large attendance. The topic was "The Arnolds." Miss Cynthia Leet presided.

The first paper on "Dr. Arnold of Rugby," was read by Miss Bertha Shafter and was an excellent production.

Professor Bradley, of the English Literature Department of the California State University, gave an interesting and analytic account of Matthew Arnold as a poet, a critic and a man.

Miss Lucy H. Fletcher read for Miss Nettie Curtis a bright paper on Mrs. Humphrey Ward., the niece of Matthew Arnold and granddaughter of Dr. Arnold.

The session closed with some chatty reminiscences of Matthew Arnold and Mrs. Ward by Rev. C. W. Wendte, who enjoyed some personal acquaintance with these gifted authors. Their portraits and autographs were also shown. The next topic for discussion will be "The Alcotts."

STARK FOR COUNCILMAN.

The School Director Wants to Represent the First.

George Stark, school director from the First Ward, is being mentioned prominently as a desirable Councilman for West Oakland. He is president of the West Oakland Improvement Club and is taking an active interest in the proposed park at Sixteenth street. Many of the First Ward voters declare they want a man to represent them who will work for the completion of the park, and so are ready to support Mr. Stark, if he will run.

ACME NIGHT.

An Elaborate Programme Is Prepared for Monday Evening.

The Acme entertainment which takes place at the Macdonough Theatre Monday night, promises to be a very interesting affair.

The first part of the show will be a minstrel performance by members of the Olympic Club. Then will follow a pantomime spectacular by thirty-one young ladies. The Press Club Quartette, James Swinnerton, the Acme tumblers and other artists will complete the entertainment.

The Frisco Receivers.

By Associated Press to The Tribune.

ST. LOUIS, Dec. 5.—In the United States Circuit Court, Judge Caldwell has granted the Frisco receivers a request to be discharged and to release surety.

A MARRIAGE MELANGE.

Those Whose Happy Union Is Formally Placed on Record.

August 31.—Manuel Tinoca, a resident of Oakland, aged 23 years, and Serafina Bustamante, a resident of Oakland, aged 23 years; by Rev. Father Scanlon.

September 2.—Roger William Hastings, a resident of Portland, aged 37 years, and Naomi Mitchell, a resident of Berkeley, aged 37 years; by Rev. George E. Swain.

November 7.—Antone Franklin Rose, a resident of San Leandro, aged 28 years, and Bella Viera Cordoza, a resident of San Leandro, aged 23 years; by Rev. Father A. A. M. Santos.

November 7.—John Silva Duarte, a resident of San Lorenzo, aged 31 years; and Rosie Silva Ferry, a resident of Niles, aged 22 years; by Rev. Father A. A. M. Santos.

November 8.—Frank Ariel Rounds, a resident of San Jose, aged 50 years, and Ida Jane Cooher, a resident of San Jose, aged 30 years; by Rev. Edwards Davis.

November 16.—Henry Fred Brink, a resident of Alameda, aged 25 years, and Emma Kate Haera, a resident of Alameda, aged 21 years; by Rev. H. Haserodt.

November 16.—Charles Daniel Sherman, a resident of Oakland, aged 68 years, and Pauline Albert, a resident of Oakland, aged 50 years, by F. C. Clift, J. P.

November 17.—Jessie Brennan, a resident of San Francisco, aged 23 years, and J. Emmie Davis, a resident of Oakland, aged 20 years; by F. C. Clift, J. P.

November 18.—John A. Lewis, a resident of Haywards, aged 25 years, and Mamie L. Bettencourt, a resident of Haywards, aged 24 years; by Rev. Father A. A. M. Santos.

November 19.—Joseph Delmaze Williams, a resident of the West Side, Santa Clara County, aged 40 years, and Lyda May Whelan, a resident of Oakland, aged 35 years; by Rev. Father Thomas McSweeney.

November 19.—Edward Jackson Miller, a resident of Williams, aged 24 years, and Katie Vera Wanek, a resident of Williams, aged 18 years, by F. C. Clift, J. P.

November 19.—Martin Bilgar, a resident of Soledad, aged 50 years, and Josephine Kunz, a resident of Oakland, aged 33 years; by F. C. Clift, J. P.

November 23—Joseph Enos Pereira, a resident of Haywards, aged 23 years, and Carrie M. Silva, a resident of San Lorenzo, aged 18 years; by Rev. Father A. A. M. Santos.

November 24.—George Edward Carr, a resident of Oakland, aged 25 years, and Bertha Straube, a resident of Oakland, aged 26 years; by Rev. Reinhard F. Steinbach.

November 28.—Peter Koch, a resident of Oakland, aged 28 years, and Edith R. Millichap, a resident of Oakland, aged 19 years; by Rev. Alfred Kummer.

November 28.—John Joseph Mieler, a resident of San Francisco, aged 28 years, and Viola Maxwell, a resident of San Francisco aged 22 years; by F. C. Clift, J. P.

November 28.—Nels Person, a resident of Berkeley, aged 44 years, and Matilda Johnson, a resident of Oakland, aged 29 years; by Rev. A. M. Le Veau.

November 28.—John Joseph Miller, a resident of Berkeley, aged 24 years, and Margaret Lestrange, a resident of Berkeley, aged 22 years; by F. C. Clift, J. P.

November 30—Thomas E. Patterson, a resident of San Francisco, aged 27 years, and Minnie Reese, a resident of Fresno, aged 27 years, by Rev. J. H. Theiss.

November 30.—William Frederick Gernveich, a resident of Oakland, aged 22 years, and Iza Elizabeth Terry, a resident of Oakland, aged 20 years; by Rev. J. H. Theiss.

November 30.—Anthony Douglas Pacheco, a resident of San Leandro, aged 24 years, and Boda Louisa Peterson, a resident of Oakland, aged 17 years; by Rev. George W. Beatty.

December 3—Charles Bolin, a resident of Oakland, aged 33 years, and May Carleton, a resident of Oakland, aged 30 years; by Rev. Anfrid Sjolander.

December 3.—Alexander Eakin, a resident of Santa Cruz, aged 32 years, and Carrie M. Gibson, a resident of Berkeley, aged 30 years; by Rev. D. S. Banks.

December 3.—August Leonard Sjoberg, a resident of Oakland, aged 29 years, and Elizabeth Olson, a resident of Oakland, aged 20 years; by Rev. J. O. Wahlberg.

It will pay you to try the money-back tea.

Your grocer will sell you a package of *Schilling's Best* tea, and return your money in full if you don't like it.

A Schilling & Company
San 461

ONE MAN HOLDS OUT.

Eleven Are for Conviction in the Williams Case.

SOUND CROP STATISTICS.

A Chinese Prisoner Ends His Life in Jail.

NEVADA'S STATE RETURNS.

Burglars Are at Work in Yuba City and Fresno.

By Associated Press to The Tribune.

SAN FRANCISCO, Dec. 5.—The jury that tried Thos. S Williams, Jr., on a charge of criminally libelling Superior Judge Hebbard by publishing before election a circular reflecting on Hebbard's integrity had not agreed on a verdict when brought into court today, after being locked up all night.

The jury stood eleven for conviction, but the one man for acquittal said he would hold out twenty years before agreeing to convict.

The jury was again locked up.

The jury was still out at 3:40 this afternoon.

CEREALS IN DEMAND.

Convincing Statistics by the San Francisco Produce Exchange.

By Associated Press to The Tribune.

SAN FRANCISCO, Dec. 5.—The semi-annual report of the San Francisco Produce Exchange published this afternoon to December 1st shows the following totals of products named remaining in the State on that date:

Flour, 111,078 barrels, wheat, 7,495,380 centals; barley, 3,008,980 centals; oats, 189,360 centals, rye, 81,340 centals.

On June 1st the following were the totals in the State of the same products: Flour, 101,991; wheat, 2,655,340; barley, 1,043,540; oats, 78,500, rye, 17,100.

On December 1, 1895, the following were the totals: Flour, 82,107; wheat, 10,9401,760, barley, 4,072,560, oats, 193,220; rye, 125,500.

The most noticeable point in the export is the great increase in the shipment of wheat and barley this year, as compared with the same period last season, as shown by the decreased quantities left in the State.

HANGED HIMSELF.

A Chinese Prisoner Who Wearied of the Law's Delay.

By Associated Press to The Tribune

SAN FRANCISCO, Dec. 5.—Fong Ah Get, the Chinese charged with murder, was found dead today in his cell at the City Prison.

He had hanged himself with his queue.

His attorney says he was desperate at the numerous delays in his preliminary examination, which had been postponed from time to time, and concluded he had no chance for release.

HOW NEVADA VOTED.

Complete Returns Are Filed With the Secretary of State.

By Associated Press to The Tribune.

CARSON, Nev., Dec. 5.—The complete returns of Nevada on the Presidential vote were compiled by the Secretary of State this morning.

The total vote of the State is 10,315. Bryan and Sewall, 7,802; Bryan and Watson, 575; McKinley and Hobart, 1,938.

A Safe-Cracker.

By Associated Press to The Tribune.

YUBA CITY, Cal., Dec. 5.—A masked robber entered the railroad station here late last night and compelled Agent Warren to open the safe, which the robber emptied. He secured about $200, all but $50 belonging to Wells, Fargo Company.

Burglars at Fresno.

By Associated Press to The Tribune.

FRESNO, Cal., Dec. 5.—Burglars this morning stole from the sample rooms of the Hughes Hotel samples of fine clothing belonging to Chicago drummers laid out for inspection. The samples were valued at $1,000.

A BIG STOCK JOB.

An Attempt Made to Cheat the Market on Election Night.

By Associated Press to The Tribune.

CLEVELAND, O., Dec. 5.—The story of an audacious and gigantic scheme of a syndicate of London speculators to control al the European cable offices the night of the American Presidential election is printed here to-day on authority pronounced of a high character.

The plan was to secure the issuance of a report from the European cable offices that Bryan was elected, which it was believed would send the stock market rapidly tumbling downward.

It is alleged the schemers thought to buy everything their available means could obtain and realize at a fabulous profit after the public received correct news and a reaction set in.

The information, it is stated, came from John C. Covert, a veteran Cleveland newspaper man, formerly editor of the Leader.

The story came to him from a Cleveland newspaper man, foremrly editor acquainted with the promoters of the syndicate, and having direct knowledge of the enterprise.

According to his statement some twenty London stock jobbers and speculators were interested in the scheme which might have come near success had the undertaking been started a week sooner.

Funds of $50,000 had been subscribed toward carrying it into effect when the enterprise was abandoned.

THE DANGER HAS PASSED.

Chippewa Falls No Longer Fears the Ice Attack.

By Associated Press to The Tribune.

CHIPPEWA FALLS, Wis., Dec. 5.—The water receded 37 inches yesterday, but rose 11 inches last night and is stationary today.

There seems no immediate prospect of the water leaving the city entirely.

Neither is it expected it will again attain the height of two days ago.

Yesterday some merchants began moving into the abandoned buildings, but the work was not continued today on account of the condition of the river. No risk will be assumed.

The anchor of ice is still coming down the river, but in greatly reduced quantities, and the gorge is not assuming much larger proportions.

The Central Road was enabled to use its tracks for a few hours last night, but had to abandon them this morning on account of the rise during the night. Its depot is wrecked.

A BIG MINE SOLD.

English Capitalists Investing on the Coeur d'Alene.

By Associated Press to The Tribune.

HELENA, Mont., Dec. 5.—The sale of the Helena and Frisco mine in the Coeur d'Alene was today consumated.

The Exploration Company of London, England is the purchaser.

The mine was recently examined by Hamilton Smith of London in company with Messrs. Hauser & Holter, the principal owners.

The purchase price is $2,225,000.

The negotiations were conducted and closed in Helena by W. J Chalmers of Fraser & Chalmers, Chicago.

HOME AGAIN.

Dr. and Mrs. MacMullan Are Back From the Old World.

Dr. and Mrs. D. A. MacMullan arrived this morning from a six months' European visit. They left for Limoges, France, last spring in order to settle the estate of an aunt of Mrs. MacMullan, who had left a fortune to be divided between Mrs. MacMullan and her brother. The fortune was estimated at $40,000, to be equally divided between brother and sister. It proved to be an agreeable surprise, as the estate was much more valuable than first estimated. Dr. MacMullano will resume his duties as school director at the meeting Monday evening.

HAD NO CASE.

The Leroy G. Harvey Matter Is Dismissed by the Prosecution.

(Special to the Tribune.)

SAN FRANCISCO, Dec. 5.—The case of Leroy G. Harvey, who was accused of embezzlement, was dismissed today on the motion of the District Attorney. This action is equivalent to a vindication of the charges.

The case has been in court for some time, but no conclusive evidence was forthcoming to substantiate the charge.

Fun at the Baths.

Several attractions will be presented at the Piedmont Baths tomorrow. The baths are becoming a popular Sunday resort, and the music by the Hungarian Band draws well. Besides the usual band concert tomorrow afternoon there will be an excellent vaudeville entertainment, commencing at 2 P. M. and lasting during the entire afternoon. Several well known and popular artists of the vaudeville stage will take part in tomorrow's entertainment.

The Banks' Showing.

By Associated Press to The Tribune.

NEW YORK, Dec. 5.—The weekly bank statement is: reserve, increase, $1,062,775; loans, increase, $8,623,600; specie, decrease, $936,100; legal tenders, increase, $4,841,800; deposits, increase, $11,411,700; circulation, decrease, $220,-300. The banks now hold $32,464,400 in excess of the requirements.

Cut-Rate

stores are Fakes. They say cut from $1.00 to 65c while our Regular Prices are and have been only 65c for years.

Their motto is to get you nto theirstore.

. . OUR . .

Stop That Cough Syrup

will cure your cold or money refunded.

Arthur J. Dibert & Co.

1111 BROADWAY

Bet. Twelfth and Thirteenth Sts.

Tel. Main 27.

CONFESSED HIS CRIMES.

An Oakland Burglar Was Troubled by His Conscience.

HE WAS NEATLY LANDED.

Capture Was Effected as He Was Robbing a Room.

THEN CAME HIS REMORSE.

Seventeen Affairs in This City Now Clearly Explained.

Seventeen burglaries since last February is the record of John Taylor, a prisoner in the city jail. This is according to his own confession. He was under lock and key only a short time when he asked to see the officers. Detectives Holland and Shorey, Chief Lloyd and Captain Wilson gave him an interview.

"My conscience troubles me," he said when they were all comfortably seated in the "sweat-box." "I feel better now," he murmured, with a sigh of relief as he closed his tale of wrong-doings.

Taylor was caught this morning while at work in C. I. Dennison's lodging house at Sixteenth and San Pablo avenue, and John Munroe is the captor. He was awakened by hearing a rustling in his room. He quietly opened his eyes and saw the burglar searching a pair of trousers. The intruder's back was toward Munroe, so he was able to pounce upon him before the caller had time to move. Other aid was summoned and the burglar taken to the station.

Taylor in his confession explained that hotels and lodging houses obtained his entire attention and said that from 5 to 7 o'clock in the morning were the hours he choose for work. He seems to have acted wisely, for to-day is the first time he ever met with interruption.

His memory is good, and though he could not give dates, he gave the addresses of the houses robbed by him, the articles taken and the names of the parties to whom he sold them.

THE LIST OF CRIMES.

Burglary No. 1, said Taylor, was at a lodging house at Fourteenth and Webster streets. The booty consisted of a watch, some clothing and a small amount of money.

No. two was at the Hotel Merritt, where $12.65 was obtained. The clothing was left in the hall.

The Webber house burglary was number three, $1 85, a clock and a coat and vest were taken Other clothing was left in the hallway.

Number four was the Newland House from which an overcoat and sixty cents were taken.

Eighty cents and a clock were obtained from the Richmond House on Washington street, which was number five.

Number six was the Denver House on Washington street. From this $13, an overcoat and a suit of clothes were obtained.

An overcoat and some clothing was all he obtained by number seven. This was taken from a house on the south side of Eighth street, near Clay.

The "Brunswick" is the sufferer by number eight. Ninety cents was taken The clothing he left in the hallway.

Number nine was the entry of a lodging house on Tenth street between Broadway and Franklin streets.. A clock was all that was taken.

For number 10 a pair of trousers and a vest were stolen from a room on Eighth street between Washington and Clay streets.

The "Corinne" at 472 Eighth street, suffered the loss of an overcoat by number eleven.

Two pair of trousers were stolen from the lodging house at the southeast corner of San Pablo avenue and Sixteenth street for number twelve.

The "Brunswick" was again visited and a clock taken for number thirteen.

Number fourteen was the Phoenix House burglary. Only a pair of shoes was stolen.

Number fifteen was the Demming House. Another pair of shoes taken.

Number sixteen was the stealing of an overcoat and a clock from Mrs. Smith's lodging house on Tenth street, near Franklin.

The stealing of a pair of shoes and overcoat and a coat and vest from a house on the south side of Ninth street near Clay was the seventeenth and the last.

Taylor was arrested last December for stealing an umbrella and served thirty days in the city prison. This is the only record the police have of him.

GENEROUS DONATIONS.

Charity Responded to the Call by Fabiola Hospital.

Cash, Provisions and a Lot of Good Things in General.

The ladies of Fabiola Hospital Association wish to thank the public for the following generous donations received at their annual donation reception;

CASH.

Mrs. James Moffatt	$ 5.00
Mrs. H. C. Cooke	10.00
Mrs. S. T. Alexander	15.00
Mrs. Oscar Shafter	20.00
S. T. Wilson	2.50
Mrs. C. H. Eastman	1.00
Mrs. A. D. Wilson	5.00
Mrs. T. L. Barker	20.00
Mrs. A. H. Glascock	5.00
Mrs. M. C. Noyes	25.00
Mrs. W. S. Noyes	5.00
Mrs. Henry Foster	20.00
Mrs. Q. A. Chase	5.00
L. A. Booth	1.00
Wm. R. Davis	5.00
Mrs. W. G. Palmenteer	10.00
Mrs. D. C. Farnum	10.00
Mrs. E. Sanborn	5.00
Mr. Smith	5.00
Mrs. L. H. Carey	2.00
A Friend	2.50
A Friend	1.00
A Friend	1.00
Abrahamson Bros	10.00
A Friend	1.00
Mrs. Edward Walsh	5.00
Rev. Father Lawrence Serda	5.00
Mrs. Wm. Cliff	5.00
Mrs. Thomas Crellin	5.00
Charity Box	65
Total	$213.65

E. R. Tutt—1 saw and hammer.

Mrs. M Fessenden—Canned apricots.

Mrs. Wm Oliver—1 box apples.

Mrs. Wm. Oliver—1 sack flour.

Mrs R. W. Gorrill—1 box apples; 1 sack potatoes.

Mrs. A. Schilling—½ barrel sugar.

Mrs. P. N. Remillard—100 lbs flour.

Mrs. Wm. Gruenhagen—50 lbs prunes, sugar and crackers.

Mrs. R. F. Palin—4 glasses jelly; maccaroni.

Mrs. N. W. Mallony—Nebulizer.

Mrs. Geo. Fairchild—Linoleum for office.

Mrs. O. C. Kirk—12 cans oysters and crackers.

Mrs. C. R. Allen—5 boxes dainty chips.

Mrs. Sam Breck, Jr.—1 box apples.

Oakland Produce Co.—2 turkeys.

Geo. W. Howell—2 doz. vases.

Mrs. R. W Kirkham—1 box apples.

Mrs. Francis Blake—$5 order for groceries.

Mrs. Albert Wright—1 sack flour.

Goldberg, Bowen & Co—1 box tea.

Mrs. John Yule—1 sack flour; 6 packages germen.

Mrs. Frank Pierce—50 lbs prunes.

Mrs. Firm D. Hinds—1 sack potatoes; jelly and old linen.

Mrs. T. Edward Pope—7 jars fruit, 4 glasses jelly.

Miss Haight—3 packages Germea.

Fred Becker—4 Lams, 2 sides bacon, 4 smoked tongues.

Salinger Bros.—1 pair lace curtains.

Mrs. A. W. Burrill—4 glasses jelly, 1 box soda crackers, 2 packages dried fruit.

Mrs. E. O. Blethen—4 pies.

J. Tobiner—2 doz. combs.

Mrs. Paul Lohse—1 box apples.

Max C. Schulze—1 sack potatoes, 100 lbs, flour, 1 doz. cans tomatoes, 1 doz. assorted fruit.

Eureka Paper Co—1 case toilet paper.

Mrs. J. C. Palmer—4 boxes toilet soap.

Mrs Robt. Watt—1 sack potatoes, 1 sack rolled oats, 1 sack corn meal, 2 doz. eggs.

Mrs. C. D. Olney—coffee and sugar.

Mrs E. B. Jerome—1 sack potatoes.

Mrs. H. O. Trowbridge—1 sack flour.

Mrs W. W. Standeford—1 turkey.

S. Huff—1 box apples, 1 box potatoes and squash.

Mrs. E. S. Deering—1 sack flour.

Mrs. T. Banning—25 lbs rice.

Agard & Co—1 door mat.

Mrs. R. G. Brown—6 glasses jelly.

Mrs. J. M. Merrill—1 box raisins.

Mrs. E. Sanborn—30 lbs cube sugar, 1 box almonds.

Mrs. J. A. Folger—40 lbs coffee.

Mrs. E Y. Judge—8 glasses jelly.

Mrs. W. S. Goodfellow—1 comfort

Mrs. Geo. Dornin—1 sack potatoes.

Miss Nellie Garvan—1 sack flour.

H. D. Cushing—½ doz. hair brushes.

H. White & Co.—1 barrel flour.

Mrs Hugo Abrahamson—1 box fancy crackers.

A Friend—1 bag apples.

Mrs J. Requa—1 turkey.

J. K. Armsby—3 sacks dried fruit.

Mrs J. H. Brewer—1 doz jelly.

A Friend—2 cans fruit.

The Albany—Old linen.

Bowman & Co.—50 lbs assorted cotton.

Frank Searing—2 sacks potatoes.

Mrs Albert Brown—1 turkey, cranberries, 1 load wood, 1 box apples.

Mrs. Valentine—1 turkey, 1 box apples.

Unknown Friend—Jellies and old linen.

Mrs. Z. Gilpin—4 glasses jelly, old linen.

Mrs. G. H. Collins—1 sack flour, 1 box soda crackers, granulated sugar.

Mr. Giglionne—1 large box apples.

Edwards & Co—2 doz crabs.

Mrs Wallace Everson—1 sack flour, 5 packages Germea.

Rouse & Co—3 sacks potatoes.

Hickmott & Co.—1 case fruit.

R W. Edwards—1 doz. desert spoons.

Mr. Helmke—50 lbs prunes.

Mrs. Burchell—Supplies buttermilk.

A Friend—Cartage of donations to the Hospital.

Chas Weidersheim—1 palm.

Mrs Prentiss Selby—1 turkey, 1 box apples, cranberries.

The ladies also thank the Times for 1 copy of paper daily, the Saturday Night 1 copy, the Enquirer 2 copies, the Tribune 3 copies; Dalziel & Moller for loan of stove for reception, E. R. Tutt, for loan of stove for reception; C. W. Kinsey, for loan of chairs and tables for reception; C. Weidersheim, for loan of plants for reception; P. N. Remillard, for use of store, 1060 Broadway.

Fabiola has also received a check for $130 from Mrs. Bunker and her brother, Edward Booth, for the purchase of instruments and case to be called "The Anne C. Booth Gift," in memory of their mother, Anne C. Booth.

LICENSED TO MARRY.

Morris M. Sideman, San Francisco....22
Maggie Fogarty, San Francisco.....18
Manuel S. Escobard, Mission San Jose.25
Rosie G. George, Mission San Jose....17
Charles E. Chadbourne, Temescal....24
Addie Doran, Temescal.....19
Manuel S. Furtado, San Leandro.....23
Minnie A. Pacheco, San Leandro....19

Fire at New Orleans.

By Associated Press to The Tribune.

NEW ORLEANS, Dec. 5.—Fire today destroyed the wholesale grocery house of B. H. Taspoller & Sons and the wood and willow ware establishment of J. C. Morris and partly gutted the commission store of H. & S. Blum. Loss, $103,000.

Fellows Very Ill.

By Associated Press to The Tribune.

NEW YORK, Dec. 5.—District Attorney John R. Fellows lies at the point of death. His family have given up hope. John R. Fellows, Jr., who is in the south travelling for his health has been summoned.

COAL, $8.00 PER TON.

BEAVER HILL is the best cheap coal in the market. Try it and be convinced. For sale by all coal dealers.

Standard Oil Co's

TANK WAGON

COAL OIL

For Monday, Dec. 7th,

50c PER FIVE GALLS. If taken from store

BUSWELL PAINT CO.,

Cor. Fourth and Broadway

Kept His Head.

It is not safe to joke among an oriental people unless you understand their manners and customs. Lord Charles Beresford, who accompanied the Prince of Wales in India, relates a funny incident of the journey, which just escaped being a tragic one.

"We were elephant shooting in Ceylon," he says, "and were driving back to Colombo, when the horses in the wagonette showed signs of fatigue. Lord Aylesbury, who was on the box, took the reins from our Tamil coachman, whereupon the animals swerved just as we were crossing a rude bridge, and the whole equipage, passengers and all, were precipitated into the nullah below.

"No one was hurt. I playfully belabored the coachman with a bundle of elephants' tails and then told him to mount the box. At the same time I turned to the Malay sergeant and said in solemn tones:

"'Cut that man's head off.'

"He, thinking it an awful crime to upset the prince, instantly drew his saber and rushed at the coachman.

"Fortunately the coachman understood English and scrambled on to a ledge of rock out of reach. Seeing that my joke had nearly caused a catastrophe, I called out to the sergeant:

"'The prince has graciously pardoned him. Let him come down.'"

So the coachman kept his head on his shoulders, and there was no harm done, but if he had not understood English and had not got out of the way! As our English friends themselves are wont to remark, "Only fawncy!"

Half Kaffir, Half Englishman.

If, as is sometimes held, though we ourselves are very strongly of the opposite opinion, the Hottentots and Bushmen of South Africa are not human creatures caught in the very act of developing from lower forms, but are the result of degeneration from some higher type, then the creature resulting from a cross between the two might revert to the higher type and be of higher social feeling and intellectual power than either. We have ourselves in only one instance met an individual who was a cross between the English and Kaffir races, though we know that several such exist in South Africa. This man was certainly merely a composite of the two races, without any tendency to reversion. He was the son of an English gentleman; his mother was a Kaffir woman who had not been draggled under the feet of civilization.

The man was proud, determined, resolute. Self educated, he raised himself to a post of high trust under the English government. He combined the dash and courage of the Kaffir with the pride and intelligence of the Englishman. He had the fault, which is common to both his parent races, of being cruel and indomitable when opposed, but of the vices supposed to be inseparable from half castism—servility and insincerity—he had not a trace. He was a man and a gentleman. But whether if such crosses were common such men would often arise is quite another question.—Fortnightly Review.

Patsy Took It Bilin.

Patsy had been in the country only a few days and had not recovered from the effects of his ocean voyage. He complained of a headache, and his sympathetic aunt finally decided to give him a Seidlitz powder. She got two glasses and put the contents of the blue package into one and emptied the white package into the other.

"Now, you hold your mouth open," said his aunt, holding the glasses, one in each hand.

Young Patsy opened a spacious cavern, displaying two fine rows of molars, and, with a dexterous motion, his aunt mixed the contents of both glasses and poured the Seidlitz powder into his face. He spluttered and coughed and ran about the room.

"Well, how did you like it?" asked his aunt smilingly when he had recovered somewhat.

"I wudn't ha' minded it so much if yo hadn't give it ter me whin it wuz bilin!" he gasped between chokes.

It cured Patsy's headache, however.—New York Sun.

A Valuable Rhyme.

James Smith, one of the authors of the celebrated "Rejected Addresses," was better paid for a trifling exertion of his versatile muse than any poet since the world began. One day he met the late Mr. Strachan, the king's printer, at a dinner party and found him suffering from gout and old age, though his intellectual faculties remained unimpaired. The next morning he transmitted to him the following jeu d'esprit:

Your lower limbs seemed far from stout
When last I saw you walk,
The cause I presently found out
When you began to talk.
The power that props the body's length,
In due proportion spread,
In you mounts upward, and the strength
All settles in the head.

This compliment proved so highly acceptable to the old gentleman that he made an immediate codicil to his will, by which he bequeathed to the writer the sum of $3,000, being at the rate of $375 for each line.—Pearson's Weekly.

In 1828 a brass troy pound, procured by the American minister in London in the previous year, was declared to be the standard in the United States for that measure.

Eighteen days are required to make the journey between the isle of Tenerife and New York.

We carry the LaCrosse — Wallis Buggies, Phaetons and Surreys. They look best, wear longest. They cost from $165 to $450, and are well worth examining. We have cheaper buggies, however.

FRANK C. HOWE,
Successor to Robt. J. Seeby
Manufacturer and Importer
1064-1066 Broadway. Tel. Black 1931.

WALL PAPER

Until further notice we will give 10% off on every purchase of Wall Paper to any person cutting this ad out and presenting it.

UHL BROS.,
420 TWELFTH ST.

PAINE'S CELERY COMPOUND.

The Best Remedy in the World—It Makes People Well.

There is one true specific for diseases arising from impure blood and a debilitated nervous system, and that is Paine's celery compound, so generally prescribed by physicians. It is probably the most remarkable remedy that the scientific research of this country has produced. Prof. Edward E. Phelps, M. D., LL. D., of Dartmouth College, first prescribed what is now known the world over as Paine's celery compound, a positive cure for dyspepsia, biliousness, liver complaint, neuralgia, rheumatism, all nervous diseases and kidney troubles. For the latter Paine's celery compound has succeeded again and again where everything else has failed.

GAS PIPE LEAKED.

Three Persons Killed and Four Dying From the Fumes.

By Associated Press to The Tribune.

BOSTON, Dec. 5.—A strong odor of gas was noticed at 37 Newcomb street, Roxbury district, this morning.

Investigation revealed the fact that three inmates of the house had been killed by fumes, while in the adjoining house four persons were found unconscious, three being seriously affected.

The dead are Mrs. Sarah Lawrence, aged 40, Miss Sophia Lawrence, 9, daugher, Mrs Lawrence Sawyer, 35.

Those found unconscious were: Geo. Curran, 56; Nellie Curran, 16; daugher of George; ugh Curran, 21, son of George, Edward H. Thomas.

All the dead were negroes.

A leak was found in the cellar at the junctin of the pipes which supplied both houses with gas.

ARRESTED FOR INSANITY.

A Sad Climax to the Trouble in the Norton Family.

G. S Norton, an employee of the Judson Manufacturing Company, had his wife arrested on a charge of insanity this afternoon. The couple live in the Merritt House and they have not been on the best of terms of late.

Today Mrs. Norton bought a two-ounce bottle of carbolic acid from the Owl Drug Store and tried to swallow the contents in the presence of her husband He snatched the fatal draught away from her and called an officer. She was taken to the County Jail, but Norton refused to swear out a complaint.

The two had a wordy war over their children, a boy of six years and a baby girl. Finally they departed, the wife swearing she would end her life unless her domestic life was happier.

REAL ESTATE TRANSACTIONS

DEEDS.

THURSDAY, DEC. 3, 1896.

Geo. H. and Lilla C. Roemer to Wm. and Mary E. Tuggey, lg Chestnut st 213-6 N Central av N 25 x E 132 blk 572 subj to a mtge for $1,250; $10.

Sarah E. Murry to H. Pichoir, SE Lake av and Jackson st E 150 x S 100, $5.

Ernest A. and Elizabeth D. Heron to C. L. Sturm, NE Santa Clara av 146.40 SE Oakland av SE 95 x NE 150 being lots 11 and 12 blk I Linda Vista Terrace map 2; $10.

Jas. F. and Caroline S. Houghton to Lucie B. Butters, wife Henry A., NE Vista and Hillside avs E 181-6 x N 200 being lots 1 and 4 blk 5, Piedmont Park Oakland Hts; $10.

Chas. A. and Alice C. Bailey to Patrick McGuiness, lg 9th st 151-3 N Bancroft Way N 50 x E 130 being lot 20 blk 119, tract B, Bkly L and T. I Assn; $5.

F. and Nina Sandelin to A. H. Tickell, lots 10 and 11 blk 3, Belle Vue Park tract map No. 1 San Leandro; $10.

Francis Floyd to Mary A. Floyd N 2d st 100 E county road sometimes called Lizzie st E 100 N 100 W 100 S to beg blk 2, McLeod tract; $10.

Alice C. O'Leary to Jose M. Costello, NE Livermore av 100 from NW cor blk 1, map of northern addn to Livermore, th NE 150 x SE 50 being lot 3 O'Leary tract; $10.

James P and Louisa Walker to Continental B and L Assn, S E, N "A" st 96 6 E Hannah st E 30xN 100 being a ptn of subs F and G of lot 1 blk 793, Watts tract Map 2, QCD, $5.

Edmund and Lois A Atwell to Same. Same, $10.

John G and Agnes M Agar, trus Est Joseph Macdonough to Henry Mohr, N Central av or 12th st 133.3 W Magnolia W 40xN 118.6 blk 575, $10.

Same to Ernest E Brangs, N Central av or 12 st 175 3 W Magnolia W 40xN 118.6 blk 575, $10.

W E Dean to Fred L Button, N Felton st 125 E Baker E 40xN 134; also S Felton 57 94 W Baker W 50xS 162 45, QCD.

A P and Arcella Welcome by Cmr to Lowell J Hardy, NW Broadway and Moss av W 151xN 100 being lots 1 and 2 Map of Broadway and Weston av lots being a resub of blk A, Broadway and Telegraph av Hd, $2,500.

Jacob E Kiefer to Rosa M Kiefer, lot 19 blk A, Brookway being ptn sub of Janes tract, gift.

G S and Lydia A Langan to Hugh J O'Neill, lots 1 to 4, blk K, Knox tract adjct to Haywards, $10.

Phebe J Hall to D J Foley, E Main st 50 N Division st N 50xE 150 being ptn plot 57 Ro El Valle de San Jose Town of Pleasanton to correct 298 d 466, $10.

The Wheat Market.

By Associated Press to The Tribune.

CHICAGO, Dec. 5.—Wheat, December, 79 1-8; January, 79 3-4; corn, December, 23; January, 23 1-8 @ 1-4; oats December, 18 1-8; January, 18 1-2.

SAN FRANCISCO, Dec. 5.—Wheat quiet. December, $1.60 1-4; barley weak. May, 95 5-8 bid.

Got a Good Job.

By Associated Press to The Tribune.

WASHINGTON, Dec. 5.—The President has appointed Polk W. O'Sullivan Register of the Land Office at Prescott Arizona.

Carborundum.

The manufacture of carborundum is one of the most unique of recently established industries, and the plant at Niagara is one of extreme interest in connection with the amazing power now generated at that locality. As is now well known, carborundum is a compound of carbon and silicon, in appearance presenting a surface of high luster, iridescent with many colors, the valuable property of the substance consisting in its extreme hardness, in which respect it stands next to the diamond, and consequently is coming into extensive use as a polishing and abrasive agent. In the process of manufacture, quartz sand, coke, sawdust and salt are intimately mixed. This material is placed in the furnace around a large cylinder of coke and the entire mass covered up and finally walled in with a loose framework of bricks. At the ends of this furnace are the poles or electrodes of a powerful electric circuit, and when the current is turned on an intense heat is produced, which results in a chemical combination of the carbon of the coke and sawdust and the silicon of the sand. The process is continued for 24 hours, and then, after cooling, the carborundum is extracted, a series of operations finally preparing it for the market.—New York Sun.

Running For Office.

A gentleman who is usually a home keeping man, but who was induced to enter the race for a minor office early in the campaign was "giving his experience" outside of meeting the other day. He said: "No, I shall never run for office again, not if I know it. For three weeks after I took the stump I did not see my family, and during my absence at that time a fellow who was shipping watermelons for me pocketed the returns for four carloads and skipped the country; a tramp rode away on one of my best horses; my wife invested $200 in bicycles; my youngest daughter ran away and married a fellow for me to support, and all of our mutual relatives came to congratulate my wife on the honor which had been conferred upon me and incidentally to spend the summer. Those three weeks cost me in round numbers $400, to say nothing of the son-in-law, who threatened to be permanent, and the office for which I was striving is worth just $600 a year. I won't be elected, however, and I'm — glad of it. But this has been a campaign of education to me, for in it I have learned just how much of a fool I really was.'—Atlanta Constitution.

Trolley Conductors' Eyes.

Street railway men, who are inclined to ascribe all the ills from which they suffer to the introduction of electricity as a motive power on the car lines, have discovered new grounds for complaint about the hardships of the lives they lead. A conductor of the Columbia avenue line put the case in a nutshell the other night when he said: "Railroadin ain't the softest job there is in the world. When I commenced, 12 years ago, I was stronger'n Sandow, an now it's as much as I can do to carry a fistful of nickels. My sight's beginnin to fail me now, an it's all on account of these here electric lights, for they've knocked out lots of the boys already. Every time we cross a current 'breaker' the light flashes, an what with the constant jarrin it makes my head ache all the time. I'd rather work under a tallow candle or a calcium light—anything, so long's it's steady. I'll soon have to be wearin glasses like the most of 'em. Thirty-two out of the 58 regulars an subs on this division wears glasses already."—Philadelphia Record.

Paid Too Much For the Baby.

Caleb has three children—John, Mary and Jane. John is the eldest and so the most inquiring. He had heard that babies were bought from doctors, and one day asked his mother about prices.

"Mother, how much did I cost?" he inquired.

As some reply had to be made, his mother said $1,000. John thought it over for a moment, and then asked:

"How much did you pay for Mary?"

"Fifteen hundred dollars."

"Why, she cost more than me."

"Yes, girls always cost more than boys."

"What did you pay for Jane?" Jane is a little self willed tyrant.

"Jane cost $2,000," said Mrs. Caleb, and John lapsed into deep thought.

In a few moments he said, "Mamma, I don't think Mary cost too much, but you got stuck with Jane."—New York Times.

A Unique Republic.

The republic of Goust is the smallest in the world. Andorra is an empire in comparison. Goust is about a mile square, and it houses 180 persons. It has been independent these 250 years.

It stands on top of a mountain by the Spanish border, near the edge of France, and it gets along very comfortably without ever mixing itself in other people's affairs, and without reading the evening papers, or, so far as we know, the morning ones. The delectable 180 govern themselves by a council, one member of which is selected to see that the business agreed upon is executed. Matters go along very smoothly, and Goustians are all the happier because nobody knows much about them, and therefore they are unenvied.—Kansas City Times.

A Welsh Dinner.

A new terror is in store for epicures—namely, the Welsh menu. The South Wales Daily News recently printed the following specimen:

Pysg.
Gleisiaid.
Saws Hufen a Chwcwmeran Gwynbyg.
Danteithion.
Tameidion yr Ymerhodres a Theneuon Oen.
Dryllian.
Asennau Tobgig a March ruddygl.
Morddwyd o Foehgig Efrog a Saws o Win.
Pys Gleision.
Poten Pui. Teisennau Ffrengig.
Glygeuled Mefus.
Poten Ia' Caws.

Probably after the diner has finished with "caws" he begins to feel the effect.

A Lunatic's Comment.

Mr. Robert Ganthony, the English entertainer, once gave a performance at the Prestwich Lunatic asylum. The inmates took his diverting monologue very well at first, but when he came to the portion of the performance in which he impersonates a testy old magistrate of 90 summers a woman rose with vehemence and shouted, "Fancy me being kept here while that man is left to run loose."

Bay City Flour makes the best bread.

MARRIED.

DETJEN—LAGES—In this city, December 3, 1896, by the Rev. J. H. Theiss, August Detjen and Johanna Lages.

DIED.

PRYAL—In Claremont, near Oakland, December 4, 1896, Mary A. E. Pryal, wife of A. D. Pryal and beloved mother of W. A., Ella G., Mary W., Elizabeth R., Cleatie A., Charles L. and the late John, Andrew and Lily Pryal.

The funeral will take place from the family residence, Pryal avenue, at 9:30 o'clock, MONDAY morning, thence to the Church of the Sacred Heart on Fortieth street, where a requiem high mass will be celebrated for the repose of her soul, commencing at 10 o'clock.

TURNER—In this city, December 4, 1896, Chester Wood Turner, aged 2 years, 9 months and 20 days.

BRAUN—In this city, December 4, 1896, Corinne M Braun, a native of Oakland, aged 34 years, 7 months and 15 days.

WOODRUFF—In this city, December 3, 1896, Mrs Artie Woodruff, a native of Illinois, aged 36 years.

IDEAL BREAKFAST FOOD.

Wanted Christmas Holidays.

By Associated Press to The Tribune.

NEWPORT, R. I., Dec. 5.—A hundred naval apprentices made a dash for liberty this evening and two escaped.

The trouble is said to be outgrowth of the denial of the boys' request for furloughs for Christmas holidays.

Bishop Keane Starts.

By Associated Press to The Tribune.

NEW YORK, Dec. 5.—Bishop Keane sailed today for Rome. He reiterated with emphasis a denial that there was any trouble between certain high dignitaries of the Catholic Church in this country.

Nellie Pardee Is Better.

The condition of Nellie Pardee, is slightly improved today, though the patient is still in a very dangerous condition.

CASTORIA.

The fac-simile signature of Chas. H. Fletcher is on every wrapper.

We are now having a

Great Special Sale
—IN—
HOLIDAY GOODS

A sample line and *extra high grade* imported

Ornaments, Mechanical Toys, Blocks
DOLLS, Dressed and Undressed.

And some of the greatest novelties you ever saw—only a few of each and of course less than factory cost. Other departments all over the house are teeming with holiday bargains. In all large cities people do not think of buying their holiday supplies without first visiting the great Department Stores; try us first and see how much money you can save at—

Salinger's

NEW DEPARTMENT STORES
Corner 11th and Washington Sts.

Goods can be bought now and stored and delivered at any time.

Next Saturday Santa Claus will be in attendance and give all of his little friends a present—but they must bring a letter to him—telling him what they want for their Christmas.

Advertising Sale in Our Shoe Department

White Kid $1.50 Slippers for closing school exercises . . . $1.13

Black Kid $2 Slippers, odd sizes for . . . 73c

Vici Kid Button Spring Heel, 8 to 11, worth $1.25 for . . . 63c

Silk Department—Special Sale still going on.

Holiday Silks 15c, 25c, 38c, 48c, to 98c. All Bargains.

BUILDERS

How can you make on your contracts when you buy on credit and pay two prices for everything. You know that the Judson people make the best NAILS on the Pacific Coast. We are selling the Judson wire nails for $2 base spot cash, at

CASHMORE'S
Yellow Store
1011 BROADWAY
OAKLAND.

LOST—On Washington or Tenth st., last night, black purse containing coin and cards, with owner's name. Return to 522 Tenth st., receive reward.

Special Watch Sale SATURDAY, Dec'r 5th.

JEWELRY at AUCTION

$20,000.00
WORTH OF
Watches, Diamonds, Silverware, Etc., Etc.

Must Be Sold by January 1st.

Sale Daily at 2:30 p. m. and 7:30 p. m

Goods at Private Sale at Actual Cost

SAM BOUKOFSKY
1126 Washington St., near 13th
Retiring from Business. C. W. KINSEY, Auctioneer.

EXECUTOR'S SALE.

Pursuant to the order of the Superior Court of Alameda County, California, Department Four, of date June 25, 1894, in the matter of the estate of Jason A. Rose, deceased.

Notice is hereby given that I, the undersigned, executor of said estate, will sell on or after the 4th day of Dec., 1896, at private sale to the highest bidder, for cash, the following property of decedent's estate, to-wit:

All those certain pieces of real property situate in the Township of Murray, County of Alameda, State of California, bounded and described as follows:

1st. Commencing at a point where the center line of county road No. 1523 intersects course No 10 of the survey of the Rancho Santa Rita and being the line dividing the Ranchos Santa Rita and the Rancho El Valle de San Jose; thence along the center line of said county road N. 15 deg. 7 min. W. 69 chains 19 links to the southeast corner of lands of August Harms, thence S. 69 deg 40 min. W 40 chains 36 links to the most northerly corner of plot No. 1 of the subdivision of the Bernal portion of the Rancho El Valle de San Jose and being also the western end of course No. 10 of the Santa Rita Rancho; thence south 16 deg. 32 min. E. 76 chains 80 links along the line dividing aforesaid ranchos to the place of beginning. Containing 175 60-100 acres and being a portion of the Rancho Santa Rita and also being the same property conveyed by Samuel B. Martin to Lewis Atkinson by deed dated May 1, 1873, and recorded in Liber 154 of Deeds at page 153, Alameda County Records.

2nd. Being a portion of plot No 4 of the Rancho El Valle de San Jose, and beginning on the south line of said plot No. 4 at a point distant thereon 12.77 chains easterly from the southwesterly corner of said plot, running thence along said south line S. 89 deg. 22 min. E. 70.05 chains, thence N 0 deg. 10 min E 20.20 chains to the southeast corner of land of A. J. Silva; thence N 89 deg 30 min. W. 15 13 chains, thence N. 72 deg. 40 min. W. along the center of an avenue 71 15 chains to the west line of said plot No. 4, thence along said west line S. 18 deg. W. 18.82 chains and S. 22 min. E. 11.10 chains, thence leaving said west line S. 41 deg. E 18.49 chains to the place of beginning, containing about 253 90 acres.

3d. Beginning at a point on the easterly line of Main street in the Town of Pleasanton distant thereon 100 feet six inches north from the north line of Neal street; thence northerly along said line of Main street 150 feet 9 inches; thence easterly parallel with Division street 248 feet 5 inches; thence at a right angle southerly 150 feet; thence at a right angle westerly 250.78 feet to the place of beginning, being lots 2, 3 and 4, the south 100 feet of lots 7 and 8 and the north 50 feet of lots 9 and 10 in block A, as shown on a map entitled "Map of the Town of Pleasanton, Alameda Co., Cal., Surveyed for Joshua A. Neal Dec. 1, 1861, Revised from Survey of 1869," filed in the Recorder's office of Alameda County Feb. 21st, 1870, and recorded in Liber 5 of Maps, page 35.

Said property described 3d is known as the Rose Hotel property, and will be sold in one parcel, and with it will be sold the furniture contained in the hotel situate thereon.

4th. The southerly 100 feet of lots 9 and 10 in block A in said Town of Pleasanton, as shown on said map.

Parcels other than the hotel property will be sold as a whole or in subdivisions as suit purchasers.

Bids or offers in writing for said property or any parcel thereof will be received by me at my residence in San Leandro, Cal., or may be left at the law office of my attorney, Steph. G. Nye, 561 Broadway, Oakland, Cal., or may be filed with the Clerk of said Superior Court at any time after the first publication of this notice and before the sale is made.

L. C. MORSHOUSE,
Executor of the last will and testament of Jason A. Rose deceased.

SUMMONS.

In the Superior Court of the County of Alameda, State of California.

H. J. KRUEGER, Plaintiff,
vs.
CONSOLIDATED WALL PAPER COMPANY (a Corporation), Defendant.

Action brought in the Superior Court of the County of Alameda, State of California, and the complaint filed in said County of Alameda, in the office of said Clerk of said Superior Court.

The people of the State of California send greeting to Consolidated Wall Paper Company (a corporation), defendant.

You are hereby required to appear in an action brought against you by the above named plaintiff in the Superior Court of the County of Alameda, State of California, and to answer the complaint filed therein within ten days (exclusive of the day of service) after service on you of this summons, if served within this county, otherwise within thirty days.

The said action is brought to obtain a judgment against you for and on account of services rendered and expenses incurred under the terms and conditions of a certain agreement in writing made with and between defendant and plaintiff, dated June 5th, 1895, the amount alleged to be due and owing plaintiff under said contract by said defendant, and for which judgment is demanded, is the sum of four hundred and twenty-three 70-100 ($423 70-100) dollars, and costs of suit, special references being made to the complaint on file herein for further particulars.

And you are hereby notified, that if you fail to appear and answer the said complaint, as above required, the said plaintiff will take judgment against you for the sum demanded in the complaint, to-wit: the sum of $423.70-100.

Given under my hand and the seal of the Superior Court of the County of Alameda, State of California, this 17th day of Sept., in the year of our Lord one thousand eight hundred and ninety-six.

(Seal) FRANK C. JORDAN, Clerk.
By F. D. ADAMS, Deputy Clerk.
"Endorsed: No. 13,025, Dept. No. 1.
F. W. SAWYER, Att'y for Plaintiff, Oakland.

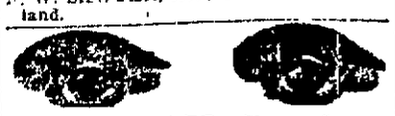

WILSON, 952 Broadway.

ADJUSTING SPECTACLES

To suit all the various conditions of the sight and grinding Spectacle lenses to order our specialty.

EXAMINATION FREE

OVERCOATS

The story in brief is this: Every style, every length, every material you want, extra sizes, special fits, for boys, for men, from $3 to $25, and a perfect fit or we will not sell you the coat. We cannot afford to let misfits leave the store.

"THE NOVELTY"
CHAS. J. NEESEMAN,
Successor to C. S. & N. Hamburger.
N. W. Cor. Eleventh & Broadway

W. H. PARRISH
Successor to Tate & Parrish.
Truck and Expressman

STAND AND OFFICE
842 BROADWAY, - OAKLAND

I am prepared to move Heavy Granite, all kinds of Merchandise, and make a specialty of moving Safes.

All orders promptly attended to at lowest rates. Telephone 564.

RESIDENCE.....165 WEBSTER ST.

LEO FUCHS FRANK FRANZ
BROOKLYN WINE CELLAR
—DEALERS IN—
NATIVE WINES
LIQUORS and BRANDIES
801-805 East Fourteenth Street,
Cor. 16th Ave., E. Oakland
FAMILY TRADE A SPECIALTY.
ORDERS PROMPTLY ATTENDED TO.

ORDER TO SHOW CAUSE.

No. 3861 Department 4.

In the Superior Court of the County of Alameda, State of California.

In the matter of the estate of Almon Lull, deceased.

Upon reading and filing the petition of E. M. Paterson, executor of the last will and testament of Almon Lull, deceased, praying that said executor be authorized, empowered, and directed to mortgage the real property of said estate, which is described as follows, to-wit: All those certain lots, pieces and parcels of land and real estate situate in the County of Colusa (now County of Glenn), State of California, and described as follows, to-wit: Lot No. 2 in Sec. 4, lot No. 8 in Sec. 5, lot No. 7 in Sec. 5, lot No. 6 in Sec. 5, lot No. 8 in Sec. 8, lot No. 9 in Sec. 8, lot No. 10 in Sec. 5. All of the above number and described lots being according to Township No. 18, N. of R. No. 1 E., Mount Diablo base and meridian. The above described land comprises what is known as Stark Island situated in Butte Creek," in said County of Colusa.

Lot 2 in Sec. 4 contains [illegible] acres, lot 8 in Sec. 5 contains [illegible] acres; lot 7 in Sec. 5 contains 56.11 acres; lot 6 in Sec. 5 contains 58.51 acres, lot 8 in Sec. 8 contains 68.78 acres; lot 9 in Sec. 8 contains 54.46 acres; lot 10 in Sec. 5 contains 26.12 acres, according to the U. S. surveys.

Also all of those certain tracts of land situate, lying and being in the County of Colusa (now Glenn), and State aforesaid, to-wit: The east ½ of lot 2 of the northwest quarter, and lot 5 of the southwest quarter of Sec. No. 5 in Township 18, N. of R. 1 E., Mount Diablo base and meridian, containing 78.31 acres, according to U. S. surveys. Also all that certain lot, piece or parcel of land situate, lying and being in Union Township, County of Colusa (now Glenn), State of California, and bounded and described as follows, to-wit: The fraction numbered 3 of Sec. 5 in Township 18, N. R. one East in the district of land subject to sale at Marysville, California, containing 46.40 acres as the same is described in the U. S. Patents for the same recorded in Book A of Patents, on page 135, Colusa County Records. All of said land above described, being in one body together with the improvements thereon and containing 500 acres, more or less.

It is ordered that all persons interested in said estate appear before the above entitled Court on the 28th day of December, A. D., 1896, at the hour of 10 o'clock A. M. at the court room of said Court to show cause, if any they can, why said real estate should not be mortgaged for the purpose of securing the sum of $10,000, as is more fully set forth in said petition, reference to which is hereby made for further particulars.

Dated November 18th, 1896.

W. E. GREENE,
Judge of the Superior Court.

THE MONTANA
OAKLAND'S FAVORITE MUSEUM
OAKLAND, CAL. HILL BROS.
SHOW ALL DAYS
A NEW FEATURE EVERY DAY

TRIBUNE CLASSIFIED.

RATES FOR TRANSIENT CLASSIFIED

One cent per word for one insertion.
Two cents per word for 3 insertions.
Two and one-half cents per word for 6 insertions
Rate per line one month..... .50 cents.

SITUATIONS WANTED

Half a cent per word for one insertion.
One cent per word for three insertions.
Two cents per word for 6 insertions.
Tribune Publishing Company.
W. E. DARGIE
President.
C. A. DOYLE, Advertising Manager.

BUSINESS PERSONALS.

$1,500 BUYS my stationery, periodicals, old book and general variety business; choice location; fine stock; rent low; owner has other business to attend, investigate; will take part cash, balance time. Call at 473½ Twelfth st., Oakland.

$135 AVERAGE weekly profits made by our system of "Turf Speculation" on the San Francisco winter races. Investments of $20 and upwards handled. Send for particulars and proofs. Rose & Co., Mills Building, San Francisco, Cal.

WANTED — Resident incorporators for gold mining. Address Aurum, Station D, San Francisco.

WHY LIVE in dingy rooms when you can have them papered for $2.50 per room and up? Paper furnished; new designs. drop me a card; will call and give estimates. 717 Eleventh, Tel. Red 1151. J. Dolson.

WOOD DEALERS, ATTENTION—Parties using wood in carload lots will find it to their advantage to correspond with me before placing their orders. H. L. Middleton, Boulder Creek, Santa Cruz Co., Cal.

RALSTON-KAFFEE is and is not coffee; Ralston-Kaffe has the aroma of coffe; Ralston-Kaffee is a nerve builder, Ralston-Kaffee is a breakfast delight. For information abbout Ralston-Kaffe address or call, Ralston-Kaffee Health Food Co., room 522 Central Bank Bldg.

ATTORNEYS.

PHIL M. WALSH—Attorney-at-law City Justices' Court Building, SE cor. Broadway and Eighth sts.

GEORGE W. LANGAN—Attorney and counselor-at-law, Livermore, Cal, practices in all courts.

BEN F. WOOLNER—Attorney and counselor-at-law and notary public. 1003½ Broadway, rooms 7 and 8.

CLINTON G. DODGE—Rooms 15 and 16, 906 Broadway.

FOX & GRAY—Attorneys-at-law, Pacific Mutual Building, entrance 6, fourth floor San Francisco

GEORGE E. DE GOLIA—967 Broadway, northeast cor. of Ninth street, Oakland, room 3, telephone No. 38.

JOHNSON & SHAW—Law office, 921 Broadway, rooms 2, 3 and 5.

MELVIN C. CHAPMAN—Attorney-at-law, 967 Broadway, Oakland, Cal., rooms 3, 4 and 5.

SNOOK & CHURCH, Attorneys-at-law, room 3, district attorney's office, Court House.

NYE & KINSELL—Attorneys-at-law 861 Broadway.

R. M. FITZGERALD—Attorney-at-law, 854½ Broadway, rooms 1 and 2 Oakland.

SAMUEL BELL McKEE JR.—Attorney-at-law, 967 Broadway, Oakland, Cal

DENTISTS.

J. M. DUNN, D. D. S., 1155 Broadway, rooms 27, 28, 29. Office hours, 9 A. M. to 5 P. M.

FURNITURE FOR SALE

FOR SALE—Articles of all kinds, new and good as new; take time and see our store and stock in trade; we mean it. Have you ever been to see us. If not, why not? We are the people. We have known mothers to come to our store with babes in their arms; babes have grown up, got married and bought goods of the same Schellhaas. Same store, over twenty years; no need of moving or changing our appearances. 408 Eleventh st. See.

QUICK BACK brace arm chairs, $1 apiece; new sets beveled plate glass, $12.50; specialty of the Universal stove; will sell goods 25 per cent cheaper than any other store in Oakland. Call at the Golden Gate Furniture Store, 473 and 475 Eighth st., bet. Broadway and Washington sts.

WANTED—You to know that we are going to have a new store next to our old one. We are offering granite ware at manufacturers' prices; crockery, glassware, tinware, at your own price. H. Schellhaas, 408 Eleventh st.

EDUCATION.

PRIVATE LESSONS at 342 Telegraph avenue, in stenography, typewriting, bookkeeping and a general English education, with writing, terms easy.

PROF. W. J. FITZGERALD prepares pupils for Grammar Grades and High Schools and teachers' examinations. Mathematics and Latin a specialty. Pupils and adults who wish to thoroughly master any one or more of the English branches are invited to call. Day and evening sessions. Terms reasonable. 522 Tenth st., Oakland.

MONEY TO LOAN.

$100,000 ON OAKLAND, Alameda and Berkeley improved real estate at 8 per cent, on business property at 7½ per cent; undivided estates in probate; stocks and bonds; life insurance; any sum. Shainwald, Buckes & Co., 218-220 Montgomery st., San Francisco.

$300, $1000, $1500, $5000 ON REAL ESTATE, Oakland and vicinity, interest 8 and 9 per cent. Loans arranged on shortest possible notice. Hugh M. Cameron, broker, 479 Ninth st., Oakland.

FOR SALE MISCELLANEOUS.

FOR SALE—A Lovell diamond safety bicycle, in good order; cheap. Inquire at 963 Clay st.; hours 9 A. M. to 2 P. M., for two days only.

FOR SALE—A thoroughbred bay mare, with black points; 5 year old; sire Ashland Almont; paces or trots in carriage; single foot under the saddle; also suitable for a lady.

FRESH family cow three-quarters Jersey, young and gentle, for sale, at 1228 East Twenty-first street. Take Eighth street car to Twenty-fifth avenue switch.

PANSY BLOSSOM—Some faces no need of disguising; our prices in household goods must be leaders; they sway Oakland people. Patronize H. Schellhaas, the furniture dealer, 408 Eleventh st.

FOR SALE—Cheap; horse, harness and top buggy; horse young and gentle; also good organ. Inquire at 887 San Pablo ave.

MUSICAL.

C. BALDWIN, teacher of banjo, mandolin and guitar; 4 lessons, 1 per week, $5; 8 lessons, 2 per week, $8; instruments furnished pupils free, to take home. Studio, 1008½ Broadway, room 12.

FURNISHED ROOMS TO RENT.

1229 BROADWAY — First class family house, four furnished housekeeping rooms; bath; reasonable to permanent and responsible family; first floor.

FURNISHED for housekeeping — Two large rooms, with alcove, $15, two large rooms for $12. 664 Eighteenth st.

ELEGANT suite of rooms with piano. 1209 Clay near Fourteenth

FURNISHED ROOMS, 409½ Twelfth st., near Franklin, St John House, this house has changed hands and been thoroughly renovated, transients solicited.

TO LET—Beautiful suite of front rooms, also very nice housekeeping and single rooms, at the Chicago House, 401 Ninth st., between Washington and Broadway.

617 THIRTEENTH ST.—Nicely furnished front room, in private family; gas and bath and use of piano.

NICE furnished sunny rooms for rent; single or en suite; also nice flat for housekeeping, from $5 up; with all modern conveniences; within easy reach of local trains. Apply 421 Sixth st.

518 WILLIAM STREET—Private residence with three desirable rooms to rent to gentlemen, and those musically inclined preferred free use of parlor and piano

FOR RENT—Parlor, bedroom and kitchen; rent $12. 413 Twelfth st.

FOR RENT—Three well furnished rooms for housekeeping; bath. Apply 1159 Seventh st., Adeline station

NICELY furnished rooms for housekeeping, parlor and kitchen, with one or two bedrooms; no children. Inquire at 1211 West st.

SINGLE ROOMS to rent at Second and Washington sts for 75c and $1 per week.

ROOMS WANTED.

WANTED—Nicely furnished room in private family, centrally located. Address, stating terms with and without board, D. X., Tribune, box 4.

WANTED — Housekeeping rooms near Lincoln School for lady and child whose husband is traveling. Address Y. Z. K., box 2, this office.

UNFURNISHED ROOMS TO LET.

FOR RENT—Six rooms in first class condition for $15, two minutes' walk from Oak st. station. Call at 836 Jackson st.

FOR RENT—Unfurnished parlor, bedroom and kitchen, rent $12, 413 Twelfth st.

ROOMS AND BOARDING.

WANTED—A little girl to board. 504 Telegraph ave., Oakland.

ROOM and first class board from $20 per month, for gentlemen, at the Brunswick Hotel.

PLEASANT HOME, near business center; sunny rooms, pleasant grounds and excellent table. 156 E. 12th st, cor 3d ave.

FLATS TO RENT

UPPER FLAT of seven rooms and bath; two entrances, S. W. corner Seventh and Webster sts. Apply at office of Oakland Journal.

FOR RENT—Lower flat, five rooms and bath, with all latest improvements. 834 Clay, near Seventh. Apply upstairs.

HOUSES FOR SALE.

$1,350—SIX rooms and bath; $17 per month; no cash down. Alden & Co., 902 Broadway.

SMALLEST Price on Record—$2100—an 8 room modern cottage (two rooms in attic) with lot 37½ x 100, at 776 Harrison street, Oakland Investigate it. For particulars apply to Albert Schmidt, 620 East Twelfth street, East Oakland.

HOUSES TO RENT.

TO RENT — Modern furnished house, 7 rooms, 2 baths. 1210 Harrison st., near Fourteenth, Oakland.

HOUSES WANTED.

WANTED—Cottage of 3 or 4 rooms, near car line. Address Mrs. Dean, corner 23d ave. and East 16th st.

SITUATIONS WANTED FEMALE.

ENGLISH LADY, many years' experience in care and education of young children seeks position as governess with entire charge; thorough seamstress; or as housekeeper with charge of children; good French; long residence in France. H. W., box 2, Tribune

A RELIABLE WOMAN wants situation as cook, or would do general housework in city or country, is a first class laundress, references if required. Address 121 Tenth st.

SITUATION WANTED as cook, best references. Apply at 1781 Goss st., Oakland

WANTED—By middle aged woman, position to do general housework; good cook, wages moderate. Apply at 753 Seventh st.

SITUATION WANTED by competent woman to do cooking and general housework, references. Apply 1011 Webster street.

JAPANESE GIRL wants situation to do housework in Oakland. Address Yoshioca, 627 San Pablo ave.

TWO SWEDISH GIRLS want housework; are good cooks with references. Apply 958 Willow st., Mrs Anderson

A SITUATION wanted by a competent woman as cook or general housework by week or month. Address Room 14, "Romania," bor 13th and Harrison.

EMPLOYMENT OFFICE — Mrs. Cattell, 536 Eighth street near Clay; German, Scandinavian, all nationalities; referenced cooks, nurses, second girls, coachmen, gardeners, etc. Tel. 943.

HELP WANTED—FEMALE.

WANTED—Reliable woman for general housework, for woman with child Apply 1214 San Pablo ave. Call before 12 o'clock noon.

WANTED—An experienced girl to take care of one room, bath and baby, wages $10. Call 1074 Twelfth st., bet. Linden and Chestnut sts. Call in morning.

GIRLS WANTED in Alameda for general housework, cooks, nurse girls, etc. Call at Mrs. Spencer's Employment Office, 1321 Park st., room 9, upstairs.

SITUATIONS WANTED—MALE.

CHINESE COOK wants position in family or boarding house. Address Lum Gong, Chinese Mission, 323 Eighth st., Oakland.

STRONG young Japanese man wants to do housework or washing and go to school; wages $3 up; will work from 5 to 9 A. M. and 3 to 9 P. M. Yamaguchi, 763 Brush st.

EXPERIENCED grocery man, good bookkeeper, open for engagement. Address C. B., box 2, this office.

MALE HELP WANTED.

RELIABLE MAN to handle agents for telephone tablet and specialties; pays $5,000 a year; enclose stamp. Victory Mfg. Co., Cleveland, O.

GROCERIES.

CRAFT & RUSSELL—Grocers; buy at home and save money. 853-855 East Twelfth Eleventh ave Tel. 1011 main

REAL ESTATE.

WM. J. DINGEE,
460-462 Eighth St., - - Oakland.

FURNISHED HOUSE wanted to rent, modern cottage or flat, accessible; family of three; no children best of care; rent not to exceed $35, answer immediately Wm. J. Dingee, 460 Eighth st., Oakland.

$2,500—A BEAUTIFUL residence lot, situate on Franklin st. near Durant, 50x150, easy terms. Wm. J. Dingee, 460-462 Eighth st.

$400 EACH—Three lots, 25x120 each, situate on Sixteenth st. near Sixteenth st. depot street work all done, part cash; cheapest lots in West Oakland. Wm. J. Dingee, 460-462 Eighth st.

FOR EXCHANGE—For improved property in Oakland, an elegant corner lot in East Oakland, 90x120, free from incumbrance. Wm. J. Dingee, 460-462 Eighth st.

WM. J. DINGEE,
460-462 Eighth St., - - Oakland.

$7,000—Fine residence, 9 rooms, on Telegraph avenue. A beautiful home. Large lot. Only offered for sale for special reasons. Laymance Real Estate and Investment Co., 466 Eighth st. 175N

$4,750—Special bargain, Harrison st. bet. 14th and Durant, 2-story house, 9 rooms and bath, lot 52x150, note the location. You cannot buy a lot for the same money. Will make exceptionally easy terms; you never had such an opportunity. Laymance Real Estate and Investment Co., 466 Eighth st. 204J

$5,000—Just ready for occupancy, a new 10-room, old Colonial style, beautiful home, just finished for an Oakland minister, who finds it too large, and will be sold at actual cost and on terms. Lot 50x140, choice location. Laymance Real Estate and Investment Co., 466 Eighth st 175N

$52.50 per front foot, 100x150, without doubt the best bargain offered this season in a residence lot, worth $100 per foot. To advertise exact location would be an injustice to the neighborhaad. If you are a buyer, call at the office for location. Laymance Real Estate and Investment Co., 466 Eighth st. 186

$2 600—New 2-story 8-room house, convenient location, $100 cash and $30 per month. Splendid value and terms. Laymance Real Estate and Investment Co., 466 Eighth st. 175J

$2,000—7 acres, Piedmont, all fenced, running water, fine for chicken ranch. Laymance Real Estate and Investment Co., 466 Eighth st. AB3

$2,400—Modern 5 rooms and bath cottage, 16th st. near Brush. Lot 25x100 Bank loan $1,500. Tenant will take lease at $20 per month Laymance Real Estate and Investment Co., 466 Eighth st. 174Q

$1,100—$100 cash, $15 per month, house 6 rooms and bath, lot 25x100, on sunny side of Lyd a st. near Market. Laymance Real Estate and Investment Co., 466 Eighth st. 175H

$33 per foot, Telegraph ave.; only 45 feet at such an unusual bargain; worth double the price Buy this before the election. Laymance Real Estate and Investment Co., 466 Eighth st. 133

$1,500—For another choice lot 37½x106, an exceptional location, 3 feet above grade of street, within walking distance of 14th and Broadway Get location from our office. Laymance Real Estate and Investment Co., 466 Eighth st. 119

$3,750—Owing to removal to an interior city, will offer their new 9-room residence on Knox st., lot 40x150, complete in every detail. Terms $500 cash, balance easy Laymance Real Estate and Investment Co., 466 Eighth st. 175N

$5,000—Special bargain, 12-room residence in five blocks of 12th and Broadway. $1,500 recently spent on premises. First class bargain in every respect Only $1,000 cash. Laymance Real Estate and Investment Co., 466 Eighth st. 170C

EXCHANGES

$4,500 — Alameda. Beautiful 9-room residence, built for a home, well located; to trade for home in Oakland, less value preferred. Laymance Real Estate and Investment Co., 466 Eighth st. 425C

$5,000—Oakland. 2-story residence, 9 rooms and bath, lot 45x115, all clear; trade for a like property in Berkeley convenient to the University. Laymance Real Estate and Investment Co., 466 Eighth st. 160R

$6,000—San Francisco. 2-story residence, 8 rooms, on McAllister st, less than cost to owner; all clear; trade for Oakland home. Laymance Real Estate and Investment Co, 466 Eighth st. 435D

$10,000—Fruitvale. Residence, 10 rooms, convenient to local trains; to trade for fruit ranch in Alameda County. Laymance Real Estate and Investment Co, 466 Eighth st. 342B

$20,000 — East Oakland. Magnificent 14-room residence, almost new; no better location; to trade for fine home or choice lot in San Francisco or Los Angeles. Laymance Real Estate and Investment Co., 466 Eighth st. 306K

$3,500—East Oakland. New 2-story 3-room residence, all clear; to trade for a home centrally located down town and assume mortgage. Laymance Real Estate and Investment Co., 466 Eighth st., Oakland, Cal. 306M

PRYAL REALTY CO.,
966 BROADWAY, - - OAKLAND.

Agents for the sale, rent and exchange of city and country property. Rents collected, loans negotiated, non-residents' property cared for.

PRYAL REALTY CO.,
966 Broadway, : : : : : Oakland.

FOR EXCHANGE.

FOR EXCHANGE for unimproved property in Oakland, an elegant corner lot in East Oakland, 90x120; free from incumbrance.

ELEGANT RESIDENCE — $10,000, trade; equity $6,000. Alden & Co., 902 Broadway.

REAL ESTATE.

Lorin—$1,350; lot 100x200 on 45th st. near San Pablo ave car line, worth $2,000. A. H. Blow, 1010 Broadway. 7

Peralta Heights—Lot 155x137 on Hanover ave., high and sightly, street work complete; this lot is worth $3,000, but we want an offer, can be sold in two lots, call soon. A. H. Blow, 1010 Broadway. 8

East Oakland—Cheapest lot on 9th ave., 60x150 feet, location first class, close to car line; call soon if you want a bargain. A. H. Blow, 1010 Broadway. 9

100 lots in the Glascock Tract, fronting on San Pablo ave., Myrtle, Filbert, 30th, 32d and 34th sts.; street work complete, these choice lots will be sold cheap and on easy terms. A. H. Blow, 1010 Broadway. 10

East Oakland—$2,000, nearly new modern cottage of 6 rooms, barn, lot 25x100, close to 23d ave local station and Alameda & Oakland electric car line, small cash payment, balance payable monthly. A. H. Blow, 1010 Broadway. 11

Alameda—$1,250; lot 50x125 on Pacific st., near Chestnut, very cheap. A. H. Blow, 1010 Broadway. 12

65x100; cheapest lot on Piedmont ave. 13

Piedmont — 8 acres for sale at half its value. 14

Cheapest lot on Vernon Heights, 100x120; fine view of Oakland, Lake Merritt and hills. 15

$1,100; house of 3 large rooms, stable; lot 37 6x125 on Silver st, near Telegraph ave car line. A. H. Blow, 1010 Broadway. 16

$1,000; cheapest lot on Caledonia ave, 30x148. 17

$175, lot 25x115, west side Union near 26th st. A. H. Blow, 1010 Broadway. 18

FOR RENT—TWO MODERN SIX ROOM COTTAGES, NICELY IMPROVED, IN AN EXCELLENT NEIGHBORHOOD, AND WITHIN EASY WALK OF NARROW GAUGE TRAIN. CALL AND SEE THEM THROUGH.

A. J. SNYDER & CO.

467 NINTH ST. - - OAKLAND.

REAL ESTATE BROKERS.

TEL. 224.

J. S. COLBURN & CO.,

OAKLAND REAL ESTATE,

1756 SEVENTH ST., WEST OAKLAND.

$1,800—Nice modern cottage of 6 rooms, bath and high basement, on 10th st. near Center; lot 30x120. J. S. Colburn & Co., Real Estate, 1756 7th st.

$1,000—Will buy a cottage of 5 rooms and bath on Lincoln st. near Wood st.; lot 25 x112½. J. S. Colburn & Co., Real Estate, 1756 7th st.

$3,000—Cottage of 7 rooms and laundry; high basement; all modern improvements, on Poplar st near 14th st.; lot 40 x125 J. S. Colburn & Co, Real Estate, 1756 7th st.

$1,350—House of 5 rooms; lot 27x90, N. E. cor, of Wood st. J. S Colburn & Co., 1756 7th st.

$1,000—Installments of $20 per month, buys cottage of 5 rooms on Atlantic st; lot 27 x144. J S Colburn & Co, 1756 7th st.

COUNTRY REAL ESTATE.

THE BEAUTIFUL STANTON TRACT.

Containing 500 acres, has been subdivided into villa lots of from three to twenty acres, and is now being placed on the market.

This tract is located near Haywards, close to Haywards Electric Road. Quick and cheap transportation between San Francisco and the property.

A rich loam soil, great fruit land, will produce any kind of vegetables, plenty of water, lovely location for a suburban home. The cheapest and best land ever offered in that locality Prices range from $150 per acre upward. Adjoining lands sell for $600 to $1,000 per acre.

F. J. SULLIVAN,
Room 88, Chronicle Building, San Francisco.
Or, PRYAL REALTY CO., 966 Broadway, Oakland

MEDICAL.

A BLESSING to ladies suffering from irregularities and diseases peculiar to their sex, latest improved method of treatment; never fails; perfectly harmless; free from any bad effects; never makes them sick to make them well; travelers helped immediately, prices to suit the times; home in confinement. Dr. and Mrs. Davies, 14 McAllister st, next Hibernia Bank; consult free. French regulating pink pills, $2.

DRS. C. C. & G. W. O'DONNELL—Office and residence, 704 Washington st., near Kearny, and 765 Market st, San Francisco; office hours 10 A. M. to 4 P. M., and 7 to 8 P. M.; particular attention paid to diseases of women and children.

DRESSMAKING.

MRS. C. M. CARLETON has removed to 820 Ninth st., where she will be pleased to see her old patrons and the public generally; suits from $3 50 during December, satisfaction guaranteed; patterns cut reasonably.

LADIES' TAILOR, late of New York, will make all kinds of tailor dresses, riding habits and coats very reasonable. G. Maier, 1305 Clay st.

MISS A. E. WEST, in connection with dressmaking parlors, will open a branch department for misses and children; latest styles and first class work guaranteed. 1062 Clay st.

FIRST CLASS DRESSMAKER to introduce work will go out for $1.50 per day. Mrs. K. B. Alexander, 855 Harrison st.

LOST AND FOUND.

WILL THE PERSON who took by mistake from Macdonough Theater Thanksgiving night a black-gray overcoat return to 1168 Jackson st. and receive reward.

FOUND—A brown knotted cane with silver mounting (Sunday). Apply at this office.

LOST—Between Macdonough Theater and Durant st., purse containing diamond ring and keys. Return to Flint's Pharmacy, Broadway. Reward offered.

LOST—Nov. 27th, on Washington st., bet. 9th and 13th, pair of gold eyeglasses with chain. Finder please return to 1053 Broadway.

STRAYED — November 27th, brown and white hunting dog. Return to 1307 Castro st.; reward

IN CHURCH CIRCLES.

Announcements of the Topics for the Sunday Services.

Well-Known Ministers Are to Be Heard in the Pulpits.

St. Paul's (Episcopal), corner of Fourteenth and Harrison streets. Rev. R. Ritchie, rector. Services at 9.45, 11 A. M; 6 30, 7 30 P. M.

Sunday evening at St. Paul's Episcopal Church continues to draw a church full of people, mostly of other sects, who are attracted, both by the beautiful spectacle of the young ladies, boys and men in vestments and the beautiful music service, consisting usually of the regular hymns and canticles, two anthems and a solo offertory. Miss Gretchen Bernett will sing the solo tomorrow evening, as Miss Margie Gaskill did last Sunday evening.

St. Andrews Episcopal Church—Ninth and Cypress, Rev. James Hulme, rector Morning prayer, sermon and holy communion at 11 A. M. Evening prayer and sermon at 7.30; Sunday School at 9 45 A. M.

At the Church of the Advent, East Oakland, Rev. Marshall V. Law, rector, there will be service at 11 o'clock and sermon by the rector on "The Oak and the Mistletoe;" holy communion at 8 and 12 30 o'clock. In the evening at 7 30 will occur the first of the "Festival of the Levites," which the rector will explain in lieu of sermon for that evening. Choral festival even-song will constitute a part of this festival.

The men's rally next Sunday afternoon (tomorrow) at 3.30 o'clock will be addressed by Rev. Frank C. Coulter of Sacramento on "Christian Citizenship." Interesting song service of twenty minutes will precede the address All young men are earnestly urged to hear this eloquent speaker on this important theme

Tenth Avenue Baptist Church—Pastor, C. M. Hill, will preach Subjects—11 A. M., "The Revelation of Love;" communion and reception of members; 7:30 P. M., "Making the Devil's Bargain."

Theosophical Society—Free public lecture every Sunday evening at the Theosophical Library, Hamilton Hall, at 7:30 P. M. Tomorrow "God's Heroes and Men," by A. J. Johnson.

Central Christian Church—Edwards Davis minister. Morning service 10.45, subject, "The Incarnate Doctrine;" evening service 7:30, subject, "The Air Ship, or Lights in the Night."

First Methodist Episcopal Church—The pastor, Dr. Kummer, will preach both morning and evening. At 11 A. M. his subject will be "The Kingdom of Evil vs the Kingdom of Christ." In the evening at 7.30, "The Advantages and Disadvantages of Poverty." This sermon is the complement of one preached a few weeks ago on the question, "Is it a Crime to Be Rich?"

English Swedish Mission Church—Filbert, between Seventh and Eighth streets. Rev. C. A. Nelson, pastor. Services 11 A. M. and 7 30 P. M. Evening theme, "Hell;" Sunday School and Bibel class 10 A. M., Young people's meeting 6:30 P. M. East Oakland Sunday School and Bible class 3 P. M. in the Twenty-fourth avenue church.

First Christian Spiritual Society—Loring Hall, Eleventh and Clay; 2:30 and 7:30 P. M., address, Thomas G. Newman, president State association; address and tests by Mrs. C. Cornelius. Admission free.

First English Lutheran Church—The pastor, Dr. Bushnell, will preach at 11 o'clock on "The Glorious Advent of Christ;" subject at 7:30, "Soul Winners." All welcome. Pews free.

Plymouth avenue Congregational Church—The pastor, Dr. J. K. McLean, will preach morning and evening, evening subject, "Pure Religion and Undefiled."

First Baptist Church—Rev. C. H. Hobart, pastor. Services at 10 30 and 7.30. Morning topic, "A Look Around and a Look Ahead" evening, "Shall we Follow Christ or Rome in Baptism?" Several young men are to be baptised in the evening.

Chester street Methodist Episcopal Church—Geo. W. Beatty, pastor, will preach morning and evening; 11 A. M. "The Personality of the Holy Ghost." 7 10 P. M., "The Work of the Holy Spirit."

St. Marcus German Lutheran Church—Rev. A. Jutho, pastor. Services at 10 30 A M "Strive to Please Others."

First Presbyterian Church—Corner Fourteenth and Franklin streets. Rev. Robert F. Coyle, D. D., pastor. Rev. John Rea, assistant and Sunday School Superintendent, at 11 o'clock A. M. The communion at 7 30 P M. The pastor will preach on the subject "Visions of Young Men" All cordially invited.

Market Street Congregational Church corner Market and Eighteenth streets. Rev E. S Chapman D D, the pastor, will preach tomorrow morning and evening. Subjects at 11 A M., Communion and reception of new members, 7 30 P M, "How to be a Skillful Worker." Singing by a male quartette at night.

Zion's German Evangelical Lutheran Church. J. H. Theiss, pastor. Services at 10 45 A. M. Subject: "The Second Coming of the Lord." Services in Lorin Hall at 3 P M

First Congregational Church. Rev. Charles R. Brown, Pastor. Morning service, 11 o'clock, "Sacrament of the Lord's Supper and reception of members." Vesper service, 7:30 o'clock, under the leadership of Mr. A. M. Benham, the choir of the church will render selections from the Oratorio of Elijah. This will be followed by seven Sunday evening sermons on "Elijah," commencing December 13th.

Universalist Church, corner of Twelfth and West streets. Services at 11 A. M. Rev. E. E. Hamand will deliver a discourse on "The Love of the Beautiful and What it Means to Us"

Plymouth Avenue Church. Dr. McLean will preach morning and evening.

First Unitarian Church. Rev. C. W. Wendte preaches at 11 A. M. Topic: "The Universality and Permanence of Religion." At 7.30 last lecture in the illustrated course. Topic: "The Cathedrals, Castles and Chateaux of France." 80 views.

Dr. Coyle has arranged to preach three special Sunday evening sermons to young people as follows.

Dec. 6.—"Visions of Young Men."
Dec. 13.—"Filling the Blanks of Life."
Dec. 20.—"The Gospel of the Body."

While intended for young people it is hopeful that they will be helpful to all and all are cordially invited.

Asbury H. E. Church, South, corner Clay and Fifteenth streets—Preaching by H. M. Knight. 11 A. M., "Profit" (Communion.) 7:30 P. M., "Another Fearful Wreck."

Capt. R. Cary Brenton will preach at Workers' Meeting, Fraternal Hall, Washington street, between Thirteenth and Fourteenth streets, Sunday the 6th at 3 P M. All cordially invited.

St. John's Church, Grove street near Eighth—Rev F. J. Mynard, rector, Rev. Dr. Akerly, rector emeritus. Second Sunday in Advent. Litany and Holy Communion, 11 A. M.; evening prayer 7.30 P. M.

First Church of Christ—Scientist—Loring Hall, Eleventh street between Washington and Clay, Sunday 11 A. M. Friday at reading room, corner of Jefferson and Clay, 7.30 P. M.

First Free Baptist Church on Twenty-First street. Services at 11 A. M. and 7 30. Rev. Philip Graff, pastor. Rev. Wm N. Meserve of the Union Square Baptist Church, of San Francisco, will exchange pulpits with the pastor and preach both morning and evening. Seats free. Everybody cordially invited.

Brooklyn Presbyterian Church—S. S. Palmer, pastor. Morning service 11 o'clock. Subject, "The Modern Pharaoh." Evening, 7:30, "Pugilist, Pugilistic, Pugilism"

Oakland Psychical Society will meet on Sunday at 2 30 and 7 30 P. M. In the afternoon Mrs Fretag will hold a public séance and give her wonderful tests. In the evening Mrs. Newman of Chicago, proprietor and editor of the Philosophical Journal, will lecture. Madame Florence Montague will answer written and mental questions.

Fruitvale Presbyterian Church, Fruitvale—Rev. E. E. Clarke, pastor. Services at 11 A. M. and 7 30 P. M. Subject of the morning sermon, "The Gospel of Christ." Subject of the evening sermon, "The Golden Rule."

First A. M. E. Church, Y. E. Fawnil, pastor. Services at 10.45 A. M. and 7.30 P. M. Morning Subject, "A Pillar for the Temple." Evening, "God's Special Treasure."

Thirty - fourth Street Methodist Church — Sermons by the pastor, Rev. G. B. Jones, both morning and evening At 11 A. M., "Gratitude Expressed to God" At 7:30 P. M., "The way to be Saved Plainly Pointed Out." Epworth League at 6:45 P. M.

First Christian Church, Thirteenth and Market streets. Elder Craigie Sharp will occupy the pulpit at 11 A. M Subject, "Who Shall We Love as Well as Ourselves." At 7.30 P. M. Rev. Jaw W. Hudson, assistant pastor of the Central Christian Church, will fill the pulpit. Subject, "The Individuality of Genius," Sunday school 12 m. Young people 6:15 P. M.

Centennial Presbyterian Church—Dr. Ellis will occupy the pulpit both morning and evening.

Eighth Avenue M. E. Church—S. J. Carroll, pastor. Preaching by the pastor at 11 A. M. and 7:30 P. M. Subjects: Morning, "Catching Men;" evening, "How They Were Delivered." Epworth league at 6.30 P. M.

Mrs. Harper to Go East.

Mrs. Ida A. Harper of this city, lately the chairman of the Press Committee of the State Suffrage Association, leaves for the East December 12th. She has been selected by Miss Susan B. Anthony to write the latter's biography. It will take Miss Harper a year to finish the work, which will commence February 1st, when she reports to Miss Anthony at Rochester, New York.

Walton Is Superintendent.

Eugene Van Court has retired from the Superintendency of the Reliance Club, owing to personal business which takes up his time. Harry Walton, the football captain, has been elected to the vacancy and will prove an efficient officer.

IRRITATION OF THE THROAT AND HOARSENESS are immediately relieved by "*Brown's Bronchial Troches.*" Have them always ready.

Rabbi Friedlander's Address.

Rabbi M. Friedlander of this city conducted the dedicatory services at Temple Emmanuel last evening. He spoke on "Israel's Herd and the Festival Celebrated in His Honor."

Sickness makes a man's hands useless. General and nervous debility holds him down just as surely as a great weight. He feels that he is down, but he hasn't strength or energy enough to get up again. His whole body seems tired out. His head is heavy. All effort is distasteful. He is as tired in the morning as he was when he went to bed. The sleep he gets is heavy, dreamful, and unrefreshing. His body is full of turgid, healthless, impure blood. He is subject to headaches and dizziness and palpitation of the heart at the least exertion. He is on the direct road to serious sickness. Few men appreciate how serious is their case when they say: "Oh, there is nothing the matter with me My blood is a little out of order; that is all."

Pure blood is essential to life. The more impure it becomes, the stronger hold disease has on the system. If, instead of containing health-giving, life-giving properties, the blood is full of disease-breeding impurities, how is the daily waste of the tissues to be replaced? It is perfectly natural that the man will lose vitality and nerve force—that he will lose flesh and vigor. He will be useless to himself and to everyone else.

Impure blood comes from perfectly reasonable causes, and if the proper measures are taken, it is easy to purify it. Dr. Pierce's Golden Medical Discovery is the greatest blood purifier that was ever known. It is more than this It is a cleanser and invigorator for the whole system It strengthens the digestion, works directly on the liver, restoring it to healthy, normal action It soothes and strengthens the nerves, makes assimilation easy and nutrition perfect. It drives all impurity out of the blood, and substitutes just the material needed to bring the whole body back to the highest state of life

When constipation is one of the symptoms of debility, Dr. Pierce's Pleasant Pellets should be used to clear the system of effete matter, and permit the "Discovery" to do its best work. One little "Pellet" is a gentle laxative, and two a mild cathartic. These two medicines may be had at any good drug store, and full particulars concerning them will be sent, on request, by the World's Dispensary Medical Association, No. 663 Main Street, Buffalo, N. Y.

FINANCIAL

"MONEY-MAKING SECRETS"

Explaining how liberal incomes may be easily and safely earned, will be mailed FREE to all who mention this publication when addressing F. D. MORGAN, Banker, 64 Wall St. New York.

MONEY TO LOAN on mortgage of real estate by G. W. McKeand, Broadway and Sixth sts., Oakland.

AGENTS WANTED.

WANTED—Agents $20 a week sure to workers. No capital needed. New goods. New plan. Sells at sight. Every family needs it. Household Specialty Co., box 424, Cincinnati, Ohio.

$135 AVERAGE weekly profits made by our system of "Turf Speculation" on the San Francisco winter races. Investments of $20 and upwards handled. Send for particulars and profits. Rose & Co., 916 Market st., San Francisco, Cal.

AGENTS keep posted about our latest slot machines. Wonderful money makers We are headquarters for everything in the slot machine line. Leo Canda Co., Cincinnati, Ohio.

BE YOUR OWN BOSS—A mail order business pays, capital unnecessary; safe, sure, lucrative; I teach you how. Address H. Stafford, P. O. Box 2261, New York

PHYSICIANS' DIRECTORY.

D. D. CROWLEY, M. D.—Surgeon; office Central block, 1069 Broadway, Oakland.

TO LEASE.

TO LEASE—50 acres improved land near Oakland. Apply to owner, 1176 E. 14th st., near 23d ave., East Oakland.

WANTED MISCELLANEOUS.

"WANTED"—Second hand money for new furniture, at H. Schellhaas, 408 Eleventh street.

WINES AND LIQUORS.

POPULAR FRED BOUQUET has succeeded his equally popular brother Joe as proprietor of the ever popular Galindo Hotel Bar, where the best of wines, liquors and cigars are always to be had.

SCHILTZ MILWAUKEE BEER Depot, C. H. Kucks, proprietor, 468 Twelfth st., Oakland; private entrance for ladies.

Oakland Tribune

PUBLISHED DAILY (Sunday excepted)

415, 415 and 417 EIGHTH STREET

—by the—

TRIBUNE PUBLISHING COMPANY.

WILLIAM E. DARGIE, President.

Delivered by Carrier.

AT FIFTY CENTS PER MONTH.

OUR EASTERN OFFICE.

The Eastern office of The Tribune is located at 230 Temple Court Building, New York City. Complete files of The Tribune may be found there. Visitors always welcome.

E. KATZ, Manager.

AMUSEMENTS.

Oakland—"The White Squadron."
Baldwin—"Dr. Belgraff."
Columbia—"The New South."
Morosco's—"Midnight Alarm."
Tivoli Opera House—"The Little Duke."
Orpheum—High Class Vaudeville.
Alcazar—"End of the Century."

THE WEATHER.

FORECAST AT SAN FRANCISCO FOR 36 HOURS ENDING 5 P. M., SUNDAY, DECEMBER 6, 1896.

Northern California—Fair, except continued showers in the extreme north portion tonight and Sunday; cooler tonight in north portion, except stationary temperature at Red Bluff; fresh westerly winds.

Southern California—Fair tonight and Sunday, cooler at San Luis Obispo tonight, light northwesterly winds.

SAN FRANCISCO AND VICINITY.

Partly cloudy and somewhat threatening this afternoon and tonight, but probably without rain; Sunday probably fair, fresh westerly winds.

UNION LABEL

SATURDAY.....DECEMBER 5, 1896.

One day last week cash wheat went to one dollar a bushel and a fraction more in New York. The price settled back again. How long was it before that event that spot wheat was quoted in any market in this country at a dollar a bushel? It was predicted more than six weeks ago that wheat would touch this extreme figure. Now wheat at a dollar a bushel is just a fair price. At less than that, very few wheat growers can make any money.

It was quite in order that President Cleveland should purchase an old Colonial house in Princeton. The President was born there and his father was educated for the Presbyterian ministry at Princeton. Moreover, there is some prospect that President Cleveland will become Dean of the Law Department of Princeton University. Why not? President Harrison after he retired from office obtained a good fee for a course of lectures at Stanford University.

Here is a suggestive fact related in the present shape by the New York Tribune. "College fraternalism found another pleasant illustration at Oberlin, Ohio, last week. When Oberlin, which was the first college to open its doors to women on an equal footing with men was just starting in its work, in 1893, Mary Lyon was a teacher in Miss Grant's school, in Ipswich, Massachusetts. The teachers of this school, with their pupils, immediately sent $450 to Oberlin to help it in its work. Of this sum Mary Lyon herself gave $150. Four years later she founded Mount Holyoke Seminary. Now the women teachers at Oberlin have just gathered a contribution of $150 for Mount Holyoke College, and sent it as a Thanksgiving recognition, by the Oberlin of today, of the noble work done by Mary Lyon for the higher education of women.

A new reason is assigned by Sir Lepel Griffin for the famine in India. The general impression is that it occurred from a lack of rain to mature the crops. But Sir Lepel Griffin defines the threatened famine in India as the reply of nature to early marriage and to an increase of 20,000,000 of population in ten years. How far he is borne out in this rather blunt statement by the facts may be seen by the history of the recent Indian famines. Between 1860 and 1875 there were seven famines in which at least 12,000,000 persons perished. In 1876-78 3,500,000 were starved to death or destroyed by diseases consequent upon deprivation in the presidency of Madras. In the province of Rajputana alone in 1868-69, 1,500,000 lives were lost. The great famine of 1876-78 annihilated 1,050,000 wretched natives in Mysore, one-fourth of the population.

It is quite certain that all the improvements in the bicycle have not yet been made. If the "machine" is in favor five years hence, it will be quite a different one from those in use at present. A writer in the New York Tribune who has a keen eye for bicycle improvements, makes the following predictions:

"Apparently the wooden handle-bar is to have a vogue as the wooden rim. When the latter was first brought into use, about three years ago, it was regarded with many misgivings, and old, conservative riders felt it unwise to give their countenance to such an experiment. As late as 1894 about half of the bicycles ridden had steel rims. Now a steel rim on a recent wheel is never seen; the only ones to be found are on wheels of the old style that continue to be ridden. The wooden rim has captured the field absolutely. Its advantages have been proved by actual trial, and are now conceded by all.

The wooden handle-bar is still in the experimental stage. Some people still think it has a queer look, but its superiority to steel and nickel is being gradually acknowledged and bicycle men say they will not be surprised if more than half the wheels put out next year are provided with wooden bars. A hickory handle-bar, it is certain, cannot be broken so easily as a steel one, and it cannot be dented. Practically it cannot be broken at all, for experiment has showed that, even when tied in a knot the tough wood splinters but does not break. Again, the wooden bar cannot rust, and it is easy for one to make it look as good as new by the use of a little shellac, while a steel bar that shows signs of wear or hard use has to be renickled at a considerable cost. Wooden bars can be bent in any desired shape, and may be made adjustable as easily as those of metal.

The Crank in Literature.

Some years ago the "Arena," a monthly periodical, was published in Boston as the organ of what might be called free thought. Many able writers contributed articles of permanent value. The monthly had a free and wide swing and began to be recognized as the organ of the more liberal public opinion. There was a good field for the periodical if it could only be kept within reasonable limitations. If there were some foolish articles, there were generally enough in each number contributed by good thinkers and scholars, to make it a readable magazine.

The report has recently obtained currency that the "Arena" has come to the verge of bankruptcy, if indeed, it has not gone over the line. That result could hardly surprise those who have watched its course. When the recent political canvass was drawing on, the "Arena" jumped in to the ring, as it were, and espoused the cause of the Populists and all the rankness of the free silver heresy. It lost the sympathy and the brains of the men who had done so much to build it up and make it an influential organ of liberal thought. It served out hot politics of the most offensive kind.

Its work was no better in this respect, than was that of the Populist and free silver organs. The cranks took the place of thinkers and scholars. There was no call for the magazine to become the organ of charlatans and cranks. It was a losing business. The Arena fell down, and has not been able to get out of the pit which it had dug for itself. The cranks which had contributed so much to its downfall, could do nothing to restore it to its old position.

The magazine went so far as to advertise that it would furnish it as a sort of campaign document at nominal rates for three months. It came to this, that those who could do any thing for its permanent good, did not want it at any price. They did not want to read it, because life is too short to read the vaporings and speculations of freaks and fools. Whether the Arena is temporarily saved, or lost in a financial slump, is now of very little consequence. Its power for further mischief is gone and its power for good is at zero.

The moral that is left is about all that is of any value. The Arena chose to become the advocate and organ of a great National disaster. That was averted by those who resisted every political doctrine which this publication advocated and defended. It was a case of political prostitution, and there will be few to regret the outcome of the experiment.

The Pacific Cables.

Note has been taken from time to time, of the several plans that have have been outlined in this country and abroad for a Pacific cable. The last cable conference was held in London. There were members from Canada, Australia and New Zealand. At least, the interests of all these countries were represented, as well as those of the mother country. One object of the conference was to secure a subsidy from the home Government. The present Congress will be asked for a subvention for a cable to be under Government control, but to be laid down by private enterprise. This cable, according to the plan outlined, will extend from California to Hawaii, thence to Japan and China. The New York Tribune has this suggestive comment:

"There are those who object on principle to any and all Government subsidies. Such men will unalterably object to this scheme. But to those who are open to conviction on the subject, it may be stated that the proposed British cable is certain to have a much heavier subsidy than that named, and that the possibility of an American cable successfully competing with it without a subsidy at all, or, indeed, ever being laid, is decidedly remote. Moreover, the proposed subsidy is a small one, and is not to be paid until the work is fully completed, and a very considerable service is to be rendered by the cable company in return for it. The simple question is, will it be worth $2,000,000 for this Government to have the free use of a cable across the Pacific? Will it be worth $2,000,000 to this country to have such assistance to American Transpacific trade? And can this country expect to compete successfully with other countries, if it falls to make use of such legitimate means of competition as they employ?

competition as they employ?"

Good Biographer and Subject.

It is among the current items of news that Mrs. Ida Harper, for some time past a resident of Oakland, has been selected to write the biography of Susan B. Anthony. Mrs. Harper took a leading part in the campaign of the woman suffragists in this State. She wrote a great many articles for the press which attracted attention. They were clear and strong, and always to the point. There was the journalistic art of putting the case which counts for much in influencing public opinion.

Miss Anthony is the most famous woman in this country. It is an honorable fame. She has been at the head of the great movement for woman's suffrage, and has inspired much of its more effective work. The illustrious woman will have a fitting biographer. The work of the subject has been monumental. The work of the biographer will be to do justice to so grand a character.

The Public Domain.

Some of the facts brought out by the Secretary of the Interior in his report, are of great interest. The recent public lands, not including those of Alaska, amount to 600,000,000 acres. But two thirds of this great area is within the arid land districts. No less than 100,000,000 acres of arid land might be reclaimed by the conservative use of water. There are not more than 270,000 Indians in the whole country. These Indians occupy, or claim 85,000,000 acres of land. The greater part of this is uncultivated, and all is outside of any settlement by a white population. The Secretary now declines to issue patents to lands to either the Union or Central Pacific Rail Roads except in case where it can be shown that the patents are for land sold to actual purchasers.

Cures Talk

"Cures talk" in favor of Hood's Sarsaparilla, as for no other medicine. Its great cures recorded in truthful, convincing language of grateful men and women, constitute its most effective advertising. Many of these cures are marvelous. They have won the confidence of the people; have given Hood's Sarsaparilla the largest sales in the world, and have made necessary for its manufacture the greatest laboratory on earth. Hood's Sarsaparilla is known by the cures it has made—cures of scrofula, salt rheum and eczema, cures of rheumatism, neuralgia and weak nerves, cures of dyspepsia, liver troubles, catarrh—cures which prove

Hood's Sarsaparilla

Is the best—in fact the One True Blood Purifier.

Hood's Pills cure liver ills; easy to take, easy to operate. 25c.

The Failure at Santa Cruz.

Many persons who have spent some pleasant mid-summer days at Santa Cruz, or have an interest in homes in that attractive little city, will regret to hear of the failure of John F. Chase, the landlord of the Pacific Ocean House and the Sea Beach Hotel. Mr. Chase was one of the live men of Santa Cruz, and that city could ill afford to lose him from active life. He is an honorable, enterprising and generous citizen, whose only fault is that he attempted to do too much in very dull times.

Santa Cruz has shared to some extent, the fortunes of other watering places for the last two or three years. It will never cease to be a famous place of summer resort. But that will vary with the condition of business. The two hotels under the management of Mr. Chase, had a capacity for nearly one thousand guests. That was probably a greater number than the average attendance of guests at Santa Cruz during the three summer months. This patronage, whether more or less, is divided among forty or fifty boarding houses, or semi-private hotels, all very good in their way; but all from economical, or other considerations, drawing from the large hotels. In dull seasons there would not be patronage enough to go around. That is the difference between making money and losing it in large summer hotels. There will be many to wish that this enterprising citizen who has done so much to make Santa Cruz a lively town, may touch once more the button of prosperity.

The Washington Post suggests the name of Professor Washington Bruce for a Cabinet office. Whereupon the Age, the organ of the Afro-Americans, endorses the proposition. "Either Bruce or Washington, it holds, would make an acceptable Cabinet officer. "The time has long been ripe," it continues, "for such a radical departure on the part of the Republican party. It came into existence as the party of freedom, it prosecuted the war as the party of freedom; and the preservation of the Union of the States, and was ably assisted in its purposes by gallant Afro-American soldiers, none of whom ever reached the rank of captain because of race prejudice, which conforms to neither rhyme nor reason; since the war these men have supported the Republican party for twenty-eight years, and the highest position accorded them by Presidential appointment at home has been Register of the Treasury, and abroad Minister Resident and Consul-General to Hayti—despite the fact that they have cast quite a million votes for Republican candidates in seven Presidential elections."

The annual report of the Treasurer of the United States, is dry reading. These facts are stated in brief: "The total receipts from all sources in the fiscal year ended June 30, 1896, to have been $326,976,200, as against $313,390,075 for the fiscal year 1895, an increase of $13,586,125. The receipts from customs aggregated $160,021,751, a gain of $7,863,134; from internal revenue $146,762,864, a gain of $3,311,192; from sale of public lands, $1,005,523, a loss of $97,823; from miscellaneous sources, $19,186,060, a gain of $2,479,622. The total expenditures for the year were $352,179,446, as against $356,195,298 for 1895, a decrease of $4,015,852. The deficiency for the year is $25,203,245, or $17,601,977 less than for the previous year. The net receipts from the $262,315,400 of bonds sold in 1894, 1895 and 1896 were $294,164,295.

A CHARITY CANVASS.

Efforts to Extend the Scope of the Organization.

The directors of the Associated Charities of Oakland have decided to make a canvass of the city for membership and donations. Miss L. N. Shaw of 850 Oakland avenue has been appointed the solicitor to make the canvass, and will enter upon the work immediately. As there is in some instances not a clear understanding of the methods or the aims of the association, and many objections to it arise from misunderstanding, Miss Shaw hopes for a hearing from all, that questions will be freely asked and objections, if any, frankly stated.

You think of Scott's Emulsion as only for those who have consumption or who have inherited a tendency to it. Almost its greatest use is for those whose condition is so impaired as not to be able to get the good they should out of their ordinary food. In nearly every case with these, Scott's Emulsion of Cod-liver Oil brings back appetite, stimulates digestion, restores color and plumpness, and controls the diseases of thinness. Book about it, free.

50 cts. and $1.00, at all druggists.
SCOTT & BOWNE, Chemists, New York.

Around the Town.

The after wraiths which always haunt and hug the successful political candidate have descended upon Mr. Mitchell, the winner in the Fifth Supervisorial District and divert the life of that popular gentleman with most delightful fictions.

Mr. Mitchell is of the firm of Mitchell & Stewart, wholesale shoe finders, on Twelfth street, and there the short story levees are held. His ear is always in attitude for an honest tale of woe, but he can scarcely be blamed for wearying of the reported assaults on his pocket.

As a temporary relief he has added a few thousand volts to the electric motor that runs his sewing machines, and the jangle of the machine prevents all but the strongest voices being heard. But the motor broke down the other day, and before it could be fixed Mitchell had a line to add to his profit and loss account.

* * *

"Uncle Tom's Cabin" Stockwell full of the glory of a new joke, met genial Mark Thall the other morning as the latter was on his way to the Macdonough.

"Hello, Mark," said Stockwell, pulling out his watch. "Go ahead and talk. I've got five minutes to be bored."

"Well," replied Mark, drawing his jeweled Waltham, "I haven't"—and he left Stockwell like a streak.

They eat in different restaurants now.

* * *

FROM A WEST OAKLAND FRONT STOOP SCENE—Atlantic street at dusk.

CHARACTERS—Mrs. Monyhan and Mrs. Mogan.

Mrs. Monyhan returning home with 40c worth of corned beef meets Mrs. Mogan.

MRS. MONYHAN—"Yure lookin' up thish mornin', Mrs. Mogan."

MRS. MOGAN (from the top step of the stoop to Mrs. Monyhan at the landing):

It's true for ye, me good woman, I'm feelin fine today,
An' more contenter then I've been this . . . six week anyway,
It's me kin resht entirely wid the baby on the stoop,
Since Pat's got a . . . job an' Johnny's over o' the chroup!

Bechune the rint man worryin me bote . . . mornin, noon and night,
Bills pilin' up like shavins in' . . . divil a cent in sight,
Yez kin well believe, good woman, that me . . . shoulders had to stoop
Till Pat got a job an . . . Johnny mended o' the chroup!

God knows an' all the neighbors knows what's livin' on the sthreet,
I've worked the . . . knuckles off me hands and the bunions off me feet
Wid makin' both ends touch . . . faith 'tis me been in the soup
Until Pat got a job an' Johnny mended o' the chroup!

'Twas money, money all the toime for this thing or for that . . .
Camfrated oil for Johnny's throath an' tobacky for old Pat . . .
God forgive me for cursin' . . . him smok'n' on the stoop—
An' him without a job, an' Johnny gaggin' with the chroup!

Faith I clouted him I wuz that mad, when I traced him up wan night,
To Mrs. Gorman's grocery, an' him playin' cards and tolghe . . .
"Divil twist you, Pat," says I, "do you think I'll be yure doop,
An' you 'thout a job an' Johnny groanin' wid the chroup!"

"I'd thank you, Mrs. Gorman," says I, "if you'll give my man no beer,
For I'm crazy most wid trouble," says I, "Now Pat get out o here,
Gone out, you low bocooch, an' sleep yure drunk off on the stoop—
It's little you thinks o' . . . worruk an' yure boy Johnny's chroup!"

Mrs. Brady stole me hens, because she saw me hands were tied—
Faith, I threw 'cup to her thish mornin' . . . she was that mad she cried—
"Divil shplit you, Mrs. Brady," sez I, "an' phy didn't you steal the coop,
An' my man 'thout a job an' Johnny chokin' wid the chroup!"

"Shame on you, common woman, it's reported you should be
For thievin' just because I couldn't keep me eyes on ye—
Id almosht pray the chickens 'ud give yure brats the roop,
Only Pat's got a job . . . an' Johnny's over o' the chroup!"

. . . . . .

Well . . . I hope yure feelin's well's I am, good woman, this blessed day—
Pat's comin' from the Long Wharf soon . . . I sint Johnny for some tay;
An' phile the kitchen's cookin' off, thinks I I'll resht me on the stoop . . .
Long's Pat's got a job, d'ye see, an Johnny's over o' the chroup!"

LOITERER.

HOW'S THIS!

We offer One Hundred Dollars Reward for any case of Catarrh that cannot be cured by Hall's Catarrh Cure.

F. J. CHENEY & CO., Props., Toledo, O.

We, the undersigned, have known F. J. Cheney for the last 15 years, and believe him perfectly honorable in all business transactions and financially able to carry out any obligations made by their firm.

West & Truax, Wholesale Druggists, Toledo, O.

Walding, Kinnan & Marvin, Wholesale Druggists, Toledo, Ohio.

Hall's Catarrh Cure is taken internally, acting directly upon the blood and mucous surfaces of the system. Price, 75c. per bottle. Sold by all Druggists. Testimonials free.

AS TO TURKEYS.

Of all the turkeys ever raised, on dairy, ranch or farm, the gobblers and hens at Merriam's have the requisite art to charm. Feather weights, light weights, heavy weights too, you may find if you journey there; and Merriam's rapid wagons will carry the turkeys anywhere. 1235-1237 New Broadway, Tel. main 264.

A POPULAR EXPRESS CO.

The accuracy, safety and promptness of the People's Express Company are attested by prominent merchants and by many others. This company checks baggage at your house to any point on the Southern Pacific system free of all charge. Telephone Main 326. Office, N. E. Cor. Washington and Ninth streets.

SCHUBERT SYMPHONY CLUB.

This celebrated concert company of eight people from Chicago give a grand concert Monday night at Y. M. C. A. Auditorium, Twelfth and Clay streets. A lady quartette, mandolin and guitar club, vocal and instrumental soloists, Tommy Purcell, the wonderful boy artist, Louis McPike, the elocutionist and musician, are some of the special attractions. Reserved seats on sale at Association Building, Twelfth and Clay streets.

A CARD OF THANKS.

I wish to extend sincere thanks to the many friends who rendered such kind assistance and loving sympathy to me during my husband's illness.

MRS. C. B. WELLS.

ASSESSMENT INSURANCE.

"What we are now justly proud to term the 'American plan of assessment life insurance' drifted into existence, as has been aptly and truthfully said, 'without chart or compass'."—Col. E. F. Phelps of the Covenant Mutual Benefit Association, Galesburg, Ill., Tenth National Convention (Assessment) held in Boston, 1895.

Pennsylvania being called, L. G. Fouse, President Fidelity Mutual of Philadelphia, responded as follows: "You are well aware that but a few years ago our State was cursed by the existence of some two hundred companies that were organized, not for any legitimate purpose, but for the purpose of swindling and fleecing the public under the cover of life insurance."

Hon. Geo. D. Eldridge: "Indeed, the proposition that these institutions should be permitted to write a definite contract of insurance, and in fact, as I have stated before, be OBLIGED to write it, rests upon the simple consideration that, if we are what we PRETEND to be, that if our system is anything more than a mockery and a PRETENSE of the present to catch victims who will be swindled in the future, we must make a contract which will be good for five, ten, fifteen or twenty years to come, JUST AS CERTAINLY and ABSOLUTELY as that of the 'OLD LINE system'."

Page 250, Life Insurance Courant, July: Supt. Waddill's report says, under the heading "Assessment Schemers": "My comments upon 'assessment foolishness' last year provoked a howl of distress from a large number of assessment managers, whose SHEER IGNORANCE of the FUNDAMENTAL principles of life insurance business had led them into the foolishness criticised."

Even Mr. Eldridge holds up the "old line" as the STANDARD of safety in insurance in the quotation from him. The Mutual Life is the largest and best of "old line." Its record for fifty-three years for safety and profit is unparalleled. A. R. Exley, 962 Broadway.

"BURLINGTON ROUTE."

Through sleeping cars to Chicago, via Ogden, Salt Lake and Denver.

Personally conducted excursions to Chicago and Boston. Through car leaves Oakland every Thursday at 7.30 A. M.

New upholstered tourist cars, and free reclining chair cars. No quicker time and best service.

Tickets to and from all parts of U. S. and Europe.

H. W. LOWNSBERRY,
Pass. and Tkt. Agt.
962 Broadway, Oakland. Tel. 2072 Black.

THE OVERLAND LIMITED.

ONLY 3½—Days to Chicago—3½.
4½—Days to New York—4½.

The Union Pacific is the only line running Pullman double drawing room sleepers and dining cars San Francisco to Chicago without change daily, and composite buffet smoking and library cars.

Upholstered Pullman tourist sleepers San Francisco to Chicago daily without change. Personally conducted tourist excursions to St. Paul and Chicago every Friday.

Steamship tickets on sale to and from all points in Europe. For tickets and sleeping car reservations apply to D. W. Hitchcock, general agent, 1 Montgomery street, San Francisco, or H. V. Blasdel, agent, 1010 Broadway, Oakland.

For the best prepared mixed drinks, composed of best materials, go to the Macdonough bar (Fred. Ch. Poock).

Cook Stoves and Ranges,
Heating stoves, tinware, just what you want at H. Schellhaas', Eleventh street.

Dining Room Chairs,
Extension tables, not high-priced, but good for the money, at H. Schellhaas, Eleventh street.

CASTORIA.

The fac-simile signature of Chas. H. Fletcher is on every wrapper.

Take No Substitute.

Gail Borden Eagle Brand

CONDENSED MILK

Has always stood FIRST in the estimation of the American People. No other is "just as good." Best Infant Food.

FLESH PIANOS
FISH PIANOS

What is fish to the musical appetite of one person is flesh to the taste of another. But all players want a pure, true substantial piano. That's why we keep varieties in makes and styles. We sell eight different makes, and as for terms—see us!

CLARK WISE & CO.
1108 BROADWAY

"Shady tree
Babbling brook
Girl in hammock
Reading book."
—Old song.

SWING in a hammock and be happy all summer—twenty varieties; twenty prices—from 25c for dolls to $5.00; delivered and set up.

MEESE'S
1009-1011 WASHINGTON STREET
(Under Crellin Hotel)

A beautiful banquet hall for 100 guests is a feature of the the New Louvre. Just right for fraternal reunions. No extra charge.

14th and Broadway. The New Louvre N. P. Jensen Prop.

SANTAL-MIDY

These tiny Capsules are superior to Balsam of Copaiba, Cubebs and Injections. They cure in 48 hours the same diseases without any inconvenience. SOLD BY ALL DRUGGISTS. MIDY

AMUSEMENTS

Macdonough Theatre

RIEDLANDER, GOTTLOB & CO., LESSEES & MANAGERS

THURSDAY, DECEMBER 10th
One CONCERT only.
The Social Event of the Season

. YAW .

The Sensation of Paris and London. California's Own Famous Singer,

AND HER CONCERT COMPANY

INCLUDING
Miss Georgiella Lay, - Pianist,
AND
MR. MAXIMILIAN DICK,
THE GREAT VIOLINIST

The most remarkable voice recorded by history. New York Herald.

Seats Ready Monday at 9 a. m.

PIEDMONT BATHS.

SUNDAY, DEC. 6th.—Grand Vaudeville Entertainment—First performance in the new Theater. The following high class artists will appear: Bobby Shea the original Irish lad; Remonde, in his favorite specialties, Irene H., the premier of Dancers; the great Vio the only, the famous zouave in his world challenge drill, his first appearance in America; Match Brothers, the hit of both hemispheres; Ida Melville, the clever serio comic singer; Dougherty & Tarnham in their comedy creation, The Drum Major, Remonde & Heinella, supreme masters of terpsichore. P. S.—Particular attention is called to the elegant wardrobe of these artists. Music by Rosner's Hungarian Orchestra at 2 p. m.

OAKLAND THEATER.

Twelfth and Webster Streets.
FRANK BACON - - - - Manage
Telephone Main 56.

TONIGHT and every Night this Week

A. Y. PEARSON'S
Eastern Company
In a Big Scenic Production of the Naval Play

THE WHITE SQUADRON

New Faces, New Scenery, New Play
Everything New and Up-to Date.

THIRD ANNUAL
HORSE SHOW
MECHANICS' PAVILION
Dec. 9, 10, 11 & 12, '96 Open Day and Night
CONCERTS AFTERNOON AND EVENING.
Conducted by.....VALENTINE HUBER,
General Admission:
DAY 50 cts. EVENING $1.00

Reserved seats on sale at H. S. Crocker & Co. 227-229 Post street, San Francisco.

No seats reserved for day exhibition except private boxes.

Good seats on Main Floor and all seats in Gallery included in price of general admission.

The Celebrated Champion Irish Professional Dancers

Messrs. Joseph Keller
—AND—
John O'Connor

Will make their first appearance in
BERKELEY

At an entertainment that promises to be the grandest that has or ever will be given there.

All ye lovers of real good Irish dancing do not fail to see this treat. This is only one of its many interesting features.

Admission 25c. Reserved Seats 25c extra

SHATTUCK HALL near Station

EDUCATIONAL.

AYRES' COLLEGE

325 Montgomery Street, - - San Francisco
Day and evening sessions; 4 months' course; individual instruction in Shorthand; Typing, Bookkeeping, Spelling, Punctuation, Telegraphy, etc. Over 350 graduates placed in positions in 1895.
LIFE SCHOLARSHIP $40. Send for catalogue.

MISS HORTON'S SCHOOL.

Corner Twelfth and Filbert streets, Oakland. Twelfth year opened Aug. 3, 1896. Pupils of both sexes. Kindergarten, Primary, Grammar and High School grades. Accredited by the University of California. See or address
SARAH W. HORTON, Principal,
495 Eighteenth Street.

$400
THREE LOTS
25x120 EACH
—SITUATE ON—
Sixteenth Street
Near Sixteenth-St. Station.
PART CASH.
Street Work All Done.
William J. Dingee
460-462 Eighth Street,
OAKLAND.

Established 1840.
Carpenter's
YACHT SAILS
Win Races.
GEO. B. CARPENTER & CO. CHICAGO

JOHN F. COMMINS,
GENERAL LOAN AGENT
463 Ninth Street, - Oakland, Cal.
City and county warrants cashed, promissory notes discounted, Real Estate and Loans.
Residence 570 East 12th Street.

The Face Powder

Corner Twelfth and Washington Streets.

The H. C. Capwell Co.

INCORPORATED

Telephone 1071—Red.

Looks Like Christmas

That is to say, business is showing its old time activity. A constant throng of customers readily buying the tempting goods shown in every department at luring prices.

Gents' Mufflers

Novelties just received, rich colorings, beautiful designs, square, at $1, 1.25, 1.50, 1.75, 2 to 3.50 each. Oblong reefers, black or cream, at 75c, $1, 1.25, 1.50, 1.75, 2 to 3.50.

Ostrich Feather Collars

They're stylish this season. We have a beautiful line of them. Ostrich colors at $1.25, 1.50, 2.50, 3.50, 5.50 and 6.50 each. Ostrich boas at $8, 9.50, 12 and 15 each. Coque feather collars and boas in great variety from 75c to $3.50.

Fancy Neck Wear

Yokes, collars, ruffs and fichues, of lace and silk, satin or ribbon combinations. All the novelties of the season. Grades at 65c, 75c, $1, 1.25, 1.50, 2 to 4.50 each.

Yarn Slippers at 75c

Crocheted on lambs wool soles, assorted colors, all sizes for ladies.

Towel Racks at 50c

3 enameled towel rings on cross bar, with brass chain to hang by. These are handsome and useful, worth 75c regular.

Bisc Statuettes

French Bisc Statuettes from 2 inches to 18 inches high. A beautiful line bought from an importer at low prices. Prices per pair from 25c to $5.

Bohemian Vases

A sample line of choice styles at exceptionally low prices. Grades from 25c to $7.50 each. Don't fail to examine this line.

Christmas Nic-Nacs

Hand-painted Opaque Ware, Photo Frames, Zylonite Novelties, Atomizers, Smokers' sets, Cigar Boxes, etc.

FREE

Don't fail to get a Toy Dog, Rabbit or Doll.

We give them with a sale of $1.50 worth of goods.

AN APRON AFFAIR.

The Y. M. C. A. Will Give an Entertainment and Sale Friday

The Young Woman's Christian Association will give an entertainment at 402 Park avenue, East Oakland, next Friday in order to raise funds for the East End Sewing School. The entertainment will embrace an apron festival. The aprons have come from every State in the Union and are pretty, quaint and typical.

A literary and musical programme will also be given in the afternoon and evening.

The affair is for the purpose of purchasing a lot and erecting a small building for the sewing society, which is constantly increasing in numbers and has thirty members already.

The entertainment on Friday is under the management of Mrs. E. Wolfenden, Mrs. W. A. Jacobs, Mrs. Wm. Gregory, Mrs. D. W. C. Gaskill, Mrs. S. J. Chamberlain, Mrs. L. M. Johnson, Mrs. E. Yorker, Dr. H. P. Van Kirk, Mrs. Wm. Kirk, Mrs. Larkey, Mrs. Scotchler, Mrs. Webb, Mrs. Burbank, Miss Cole and the president of the Y. W. C. A.

Lunch will be served at noon. One of the features will be the young ladies' home-made candy booths under the charge of Miss Violet Wakefield, Miss Emma Davies and Miss Berringer. The teachers of the school are Mrs. T. R. Beck, Mrs. D. T. Curtiss, Mrs. Babb, Miss McLellan, Miss Berringer, Miss Wakefield, Miss Moit and Miss Storie.

A RELIGIOUS RETREAT.

Three Days Devotional Exercises at Father McNally's Church.

A triduum of devotional exercises will be opened in Father McNally's Church at half past seven this evening. A Jesuit Father will preach all the sermons and remain constantly until Tuesday evening. This retreat is regarded as a fitting preparation for the Feast of the Immaculate Conception, which is the patron feast of the Catholic Church of North America.

The reverend father will open the exercises by a sermon and benediction, etc., in the church, at half past seven this evening, and then announce his programme of exercises for the three days following. All this is a grand and rare opportunity afforded to the Children of Mary and the young ladies in general. Such retreats and religious exercises are prolific of great good among the persons for whom they are especially intended.

Where there's smoke there's fire

If there is starch in baking powder there is likely something strong and perhaps unwholesome to make up the leavening strength.

You can discover the starch by pouring on hot water and see it settle to the bottom of the glass. Try this with

Trophy

Tillmann & Bendel, Mfrs.

A SUDDEN SUMMONS.

Harry Wadsworth Passes Away at Salt Lake.

HIS ILLNESS WAS BRIEF.

Up to Thursday Last He Was in Good Health.

HIS LIFE PASSED HERE.

He Was Popular in Both Social and Business Circles.

Henry E. Wadsworth, the eldest son of Henry Wadsworth, cashier of Wells, Fargo & Co.'s Bank in San Francisco, died last evening in Salt Lake City, after a brief illness. Up to Thursday, the deceased enjoyed good health, but on that day he was taken suddenly ill. Friends took him at once to Holy Cross Hospital where, despite all that medical science

HENRY E. WADSWORTH.

could do to prolong life, the end came. Heart failure is ascribed as the immediate cause.

The unfortunate demise is mourned by a host of friends in Oakland who had known him since childhood days. He was a favorite alike with the social set and the business fraternity.

Mr. Wadsworth was 27 years of age, and was born in Yreka. He was a member of the Athenian, Alliance and Reliance Clubs and today the news of his death came as a great shock to the members.

Up to last July the deceased was connected with Wells, Fargo & Co.'s Bank in San Francisco, but during that month was transferred to the Salt Lake branch, occupying the position of teller.

The remains were shipped today for Oakland, and will arrive on Monday. Arrangements have not yet been made, as the hour of arrival is uncertain.

A LAUGHING SUCCESS.

Enjoyable Entertainment Given at the District School.

"The Cross Roads School" held its closing session last evening in Hamilton Hall, and an audience which jammed the auditorium witnessed the proceedings with the greatest interest.

The autocrat of the class "Mr. Whackem," the "master," was impersonated by Captain W. R. Thomas. The Captain dressed the part as an old man and carried out the conception of one advanced in years, and did so in a very successful manner. The pupils whom he had under his care were "Uriah Stopel" who was impersonated by J. W. Metcalf, "Hezekiah Cushenberg," L. H. Carver, "Andadab Zachariah Jones," J. L. Lyon; "Elijah Jim Tarbox" W. E. Reed, "Watermelon Jackson" (colored), James Melvin, "Matilda Snoggerhead," Mrs. Barney, "Adeline Ann Biggersnuff," Mrs. Lee; "Benj. Franklin Squiz," J. McArthur; "Mehitable Squiz" Louise Ritter; "Huldy Sue Smith," Mrs. Zucker; "Hydrophobia Brown" Mrs. Scudden, "Jerusha Snodgrass," Mr. Garrison, "Sophia Abigail Dott," Mrs. J. L. Lyon, "Eusebius Skymore," Mr. Zucker; "Daniel Webster Baumgartner," George Hubbard, "Samantha Townsvla Smith," Emily C. Romsen, "Patty Peachblossom," Mrs. James Melvin, "Christopher Columbus Flits," Dr. Pratt; "Priscilla Ruth Post," Mrs. M. K. Blake, "Johnnie Greene," M. W. Davis; "Bub Bildab," Dr. Caldwell, "Tillie May Martin," Mrs. W. H. H. Hussey, "Hepsy Ann Thistlepod," Mrs. Greely; "Melinda Jane Bunch" Mrs. Bunce, "Dorothea Doolittle," Mrs. Blake-Alverson; "Charity Simper," Mrs. Dunbar, "Ephraim Matthous," Mr. Patton, "Jabez Blossom," W. H. H. Hussey; "Suratha Wooster," Mrs. Deming.

Many of these displayed remarkable proficiency in their recitations, notably "Priscilla," who did not take part in the mischievous antics of the others, but sat in a retired spot, like a good little girl, whom sprightly boys and girls are prone to leave alone. Mrs. Blake showed in this character that she is far from forgetting the acquisitions of her early school days.

Mrs. Greely, as "Hepsy," distinguished herself when, in enumerating the boundaries of America she said that the western boundary of the country was "Sutro's baths."

In the afternoon session there was a visit from the School Trustees, "Dr. Skylark" P. M. Fisher and "Deacon Wayback," E. M. Gibson. "Mrs. Whackem," Mrs. Ada Van Pelt, also appeared as a visitor.

A number of recitations was delivered, and the exercises closed with the singing of "Auld Lang Syne."

The piece was produced for the benefit of the Central Christian Church, and was written by Mrs. Ada Van Pelt.

IN ERIN'S BEHALF.

The Oakland Liberal League Declares for Home Rule.

The Oakland branch of the American Liberal League celebrated its third anniversary last evening. President J. D. Ly-

A Wholesale Druggist and a leading Architect praise

"77"

FOR

COLDS

MR. N. L. WILLET, Secretary and Treasurer of the Howard & Willet Drug Co., Augusta, Ga., writes under date of November 3d: "I had a wonderful cure by "77" for Colds. Have advertised it more than any one in the city. One man to whom I sold it upon my recommendation said it was worth $300.00 to him. He is one of our leading Architects."

Every one has a kind word for Seventy-seven, Dr. Humphreys' precious cure for Colds, Grippe, Influenza, Catarrh, Coughs, Sore Throat.

Dr. Humphreys' Homeopathic Manual of Diseases at your Druggists or Mailed Free.

Small bottles of pleasant pellets, fit the vest pocket. Sold by druggists, or sent on receipt of 25 cents or five for $1. Humphreys' Med. Co., Cor. William & John Sts., New York.

saught occupied the chair, and a large number of the members were present. The reports of officers showed the local organization has 318 members enrolled.

After the transaction of some preliminary business, a lively discussion ensued on the immigration question, the outcome of which was the adoption of the following resolution:

"Resolved, That while tenaciously insisting upon our pre-eminent rights as American citizens, we are desirous that the blessings which we enjoy as citizens of this nation shall be extended to peoples of other lands, in order that such blessings may make such people secure in their native land, thus lessening immigration which swells the ranks of the unemployed during an industrial depression. That, regardless of religious or political bias, we favor an independent Parliament for Ireland, to that end believing that the public spirit of the nation favors home rule for all."

SEEKING FEDERAL OFFICES.

Many Local Candidates for the Plums McKinley Can Distribute.

There are many appointive offices in the gift of President-elect McKinley which Alameda County politicians are seeking. Among the names mentioned for some of them are Bill Denison, Superintendent of the Mint; E. B. Jerome, and P. W. Bellingall, Collector of Port; Varney W. Gaskill, W. H. Friend and John P. Irish, Naval Officer; W. H. Quinn, Collector of Internal Revenue; Mack Webber, United States Appraiser, M. Frank, Assistant Appraiser, J. E. Farnum, National Bank Examiner; Judge A. B. Hunt, Registrar of the Land Office; John A. Sands and Robert Edgar, Assistant United States Attorneys.

A CASE OF HOLD-OUT.

Two Cunning Hebrews Who Tried to Outwit Jus tice.

Max and Meyer Livingston, two San Francisco junk dealers, but whose mother lives in Oakland, were indicted yesterday by the San Francisco Grand Jury on a charge of perjury. The case is the outcome of the brothers' application for an adjudication of insolvency. At that time they swore that they had been robbed of $3,800, which they said was stolen from their room. Evidence to the effect that the mother of the applicants left for Oakland with a heavily laden satchel on the night of the alleged robbery was introduced before the Grand Jury.

A RAY OF SUNSHINE.

Professor Pelton Receives an Unexpected Welcome.

The Junior Order of Mechanics Has Espoused His Cause.

Quite by accident J. C. Pelton, the veteran educator of California, last night made a strong ally which will help him in his efforts to get aid from the Legislature to support him during his declining years.

The old man was in East Oakland to attend a meeting of the Native Sons, which organization has always aided him. The Native Sons and the Logan Council J. O. U. A. M. meet in the same hall, and by chance Mr. Pelton walked in on a meeting of the latter. In apologizing for the intrusion the old man told his tale of distress and when he concluded by saying that fifteen cents in his pocket and a little basket containing about fifty pamphlets of his own publication were all that he had in the world, the order went to work. First the books were sold at 25 cents apiece, and many of them sold more than once, and when the old man left he had an empty basket but a full pocket. Later the organization decided to use its united efforts to assist the pioneer. Nothing was done beyond planning, for the meeting was an open anniversary, but at the next meeting steps will be taken in the old man's behalf.

Logan Council last night celebrated its anniversary. During the evening speeches were made by Grand Councilor Schaetzer, on the History of the Organization, Past Councilor Dr. Derrick, on the Strength in Union, Past Councilor Stanley, of Alameda, on the Work of the Order, Professor DeBirsh, of Alameda, and Dr. Bradley, of Oakland on Schools and their Protection, James Hopkirk on Politics, C. H. Miller on General Topics, and School Director Moody on the Justness of Trials by Jury.

Mr. Armstrong, of Alameda, also spoke of the move now on foot to perfect a military organization in the order.

The following officers were nominated to be voted upon at the next meeting: C. H. Miller and Paul Wuthe for councilor; F. LeBallister for vice-councilor; T. Bradshaw for conductor, D. A. Valentine for warden, Charles Gamble for inside guard and A. Wolf for outside sentinel.

The 9th of December will mark the fiftieth anniversary of the entrance into journalism of Colonel A. K. McClure, the editor of the Philadelphia Times, and his fellow-workers on the press of Philadelphia propose to commemorate it by a banquet at the Hotel Walton which promises to be a memorable event. It is a graceful compliment, but well deserved by Colonel McClure, who can look back along the line of fifty year with the proud confidence that his course has been steadily upward.

Lost Three Fingers.

Julius Grehmen got his hand in a buzz saw, yesterday, at the California Sash and Door Factory, and three fingers were taken off his right hand. He applied for aid at the Receiving Hospital.

NEWS VERSUS GOSSIP.

The difference between news and gossip is difficult to define—you can scarcely give one without giving the other. TOWN TALK strikes a happy medium in this regard, and fills its columns with bright, breezy matter, that reflects the current chat of the town shorn of unpleasant slander and malicious sensationalism. In this week's issue will be found some timely chat about the Horse Show in its several phases; the latest news from the whirligig of society, musical matters, handled by a musical expert; a number of fine half-tones, including some of the Entre Nous Cotillion's fair members; Saunterer's stories; political hot-shot poured into other camps; a page of graphological readings—and much besides that there is not space left to tell you.

Bay City Flour—Purest.

Mother's Mush for the children.

DELICIOUS ICE CREAM

can be made from our cream because it's fresh and pure. Leading confectioners and caterers use it, among them being Messrs. Lehnhardt, Standeford, Mason, F. H. Bruning, Miss Hallahan, Wagner & Deitch, O. M. Peck, A. Anderson and the Bon Ton.

OAKLAND CREAM DEPOT

1367 BROADWAY

TEL. MAIN 747 — J. A. BLISS, Prop't.

Beer to be Beneficial to Body and Brain should be Brewed by Honest Brewers, using Pure Hops and Clean Vats.

"Anchor" .. Beer

Illustrates the idea

Address or telephone.....

CHAS. KRAMM

Temescal, Alameda Co., Cal.

Tel. Red 511.

THIS MUCH IS TRUE

A BIKE without a Camera is like a home without a mother—

Swift little ones for $5.

Morris

412 FOURTEENTH ST.

Opp. Macdonough Theater

Buy your Foto Supplies from us.

A cough is often the danger signal of serious trouble. Dr. Parker's Sure Cough Cure answers the signal—cures the cough.

Sold by all Druggists—25c. Money refunded if desired.

A well-cooked, clean, substantial dinner. An upstairs dinner quietly served and eaten. A dinner you all appreciate.

From 11 a. m. to 7:30 p. m.

At the Arlington Hotel Restaurant N. E. Cor. 9th and Washington Sts.

"CRACKER JACK" IS DELICIOUS!

DON'T FORGET TO BUY THE CHILDREN A PACKAGE BEFORE GOING HOME.

5c

For sale by all Confectioners and Grocers.

None genuine without our Trade Marks, the big Rs. All others are inferior imitations.

LILLY & PANNELL, MANUFACTURERS

Third and Clay Sts., - Oakland

THOMAS HAIN — CHARLES DAVIS

THE PACIFIC Oyster and Chop House

469 Eleventh Street, BETWEEN BROADWAY AND WASHINGTON, OAKLAND, CAL.

The Best Appointed Oyster House in the City.

Open all night. Private Rooms for Ladies and Banquets. Telephone No. 1004.

DAVIS & HAIN, Proprietors.

WILSON'S INN.

Fall and winter rate, $5.00 per week; children $2.50. School nearby. Climate especially recommended. Mountain air, home table. Particulars of Mrs. Dr. Stockham, Room 4, Playter Block, Oakland.

ADVERTISEMENTS.

MOST LIBERAL SALE ON THE PACIFIC COAST

SECOND WEEK OF OUR WONDERFUL GIFT SALE.

In the Cloak Department—
A MINK OR COONEY SCARF GIVEN AWAY
with every cape or jacket over $10.00.

In the Dress Goods Department—
A PAIR OF KID GLOVES GIVEN AWAY
with every wool dress pattern over $7.00

In the Silk Department—
AN ELEGANT DOLL GIVEN AWAY
with every silk dress of $10.00 and over.

LEATHER PURSES. SATCHELS.

Specially selected for the Holidays. Prices speak for themselves.
Leather purses, imitation seal with card case attachment only 40 cents.
Leather purse with card case—brass filegree work outside, inlaid with cameo, 50 cents each.
Imitation Alligator purse with coin silver corners, 65 cents each.
Brown seal purse with leather lining, 75 cents.
Real seal purse, outside bdkf. pocket, $1.00.
Real Alligator, with silver rim, $1.50. Black seal new combination purse and card case, $1.50.
The new monkey leather in brown, olive green, $1.50.
Chatelain Bag with belt from 40 cents up.
Real seal bags with leather belts—black or tan, $1.00 each.
Chatelain bags with purse and bdkf. pocket, $1.00 and $1.50.
Real seal shopping bag, $1.50 and $2.50.
In addition to the above we have a large variety of money purses suitable for children, ladies and gentlemen, at all prices from 10 cents up.

ABRAHAMSON BROS.

S. E. COR. WASHINGTON & 13th STS.

Job Printing . . .
Book Binding . .
Paper Ruling . .

UNION LABEL

Tribune Publishing Co.

413-417 EIGHTH STREET.

OAKLAND, CAL.

ESTIMATES GIVEN
GIVE US A
TRIAL . . . . .

Stereotyping
Electrotyping
Zincography.

P. J. O'CONNOR—MERCHANT TAILOR

For many years head cutter for M. J. Keller. 38 years' experience in the art of cutting.

Perfect Satisfaction Guaranteed — No. 48 SAN PABLO AVENUE, Opposite City Hall.

Meat Sold than any other 20% CHEAPER Market in Town!

TEL. 1071 Black. SAMSON'S, 509 11th ST.

OAKLAND CLOTHING RENOVATORY We answer your Telephone. We call for and deliver your clothes the same day. 'PHONE MAIN 103. No. 428 NINTH STREET.

The Oakland Paving Co. With the benefit of twenty years' experience in a quarry, the rock from which is the hardest, toughest and most durable yet used for macadamizing in this state, will execute municipal and private contracts for all branches of street work and will continue to fill orders for the shipment of its rock to other cities. Office—Rooms 321-322 Central Bank Building, Oakland, Cal.

ALL DAY ALL NIGHT

24 HOURS

Incandescent
ELECTRIC LIGHTS
Furnished

Applications may now be made at office.

Oakland Gas, Light and Heat Co.

13th and Clay Streets.

ICE CREAM 5c a dish. All kinds of soft drinks mixed by an expert. Finest Candies and Confections. Branch San Francisco store.

THE EUCALYPTUS ICE CREAM PARLORS

George Edwards, Prop. — 480 Seventh Street

SOCIETY NEWS

Gaiety Is Spasmodic but the Indications Are Good.

SOME LIVELY GATHERINGS.

Dances and Receptions at Which All Went Merrily.

GOSSIP OF THE WEEK.

Chat Here and There as Gleaned by the Meddler.

Our usual seven days of famine has succeeded the seven days of plenty. That is the way in Oakland always. If we should have a fortnight of successive gaieties, I should expect the whole town to go into immediate bankruptcy. Consequently this has been our off week, very decidedly.

The principal things in sight are the sales of pretty wares by our artistic girls. There are so many of them, and we always make it a point to wear our pretty clothes to their studio teas. I'm afraid we don't buy as much as we might, but society girls are proverbially selfish. In Oakland, allowances do not run very large, and we are prone to spend our money on ourselves. However, this year, I am going to purchase my gifts of the girls who handle their brushes and needles so cleverly.

On Monday the Keramic Club opens its sixth annual exhibition. It is always the swellest of all, and has been singularly successful. The exhibitions are in the Maple Room of the Palace Hotel, in itself a pleasant place to go. There are several members from this side of the bay, among them Miss Alice Herrick, who does such charming miniatures, Mrs. Mary Herrick Ross, who excels in Delft, Miss Nettie King of Berkeley, who also does miniatures, and Mrs. Farnum of Fruitvale.

During Saturdays in December Miss Alice Herrick and Mrs. Mary Herrick Ross are giving receptions and sales at their Post street studio. Miss Anna F. Briggs, Miss Eunice C. Holmes and Miss Emma L. Roberts held their very successful reception sales on Tuesday, Wednesday and Thursday of this week, at 537 Eleventh street. The wares were decorated China and water colors, the latter by Miss Briggs. Miss Evelyn Melville Porter will give a studio reception and sale of decorated China at her studio in the Central Bank building on Thursday, Friday and Saturday of next week.

* * *

The event of the week in Oakland society came off in San Francisco—which is a bull, I suppose. At the Friday night cotillion at Odd Fellows' Hall, a number of Oakland girls were honored by Mr. Greenway by being invited to trip a measure in the first set. Among them were Kate Clement, who wore a most beautiful gown, Ethel Cohen, who has some stunning things since her return from the East, Jessie Glascock, Bernice Landers, who is getting to be one of the handsomest girls I know, and Mrs. Tom Magee, who is always very chic. Tom Magee also danced in the first set, as did Marguerite Jolliffe, whom we claim as one of our Deux Temps girls. The cotillion was notable for the number of its buds, and the fact that every one had a perfectly charming time. Mr. and Mrs. Charles Baldwin were there, but Mr. and Mrs. Walter Hobart were missed. Only a year ago Hannah Williams led the cotillion with Mr. Greenway. The girls who are not in such haste to marry, unless they wait too long, have a better time. A year of belledom is so very short.

* * *

Belle Mhoon and Fred Magee led the cotillion on Wednesday night at Reed's Hall. It was a very pretty dance, and after it a dainty supper was served upstairs. The other parties are set for January 13th and February 10th.

* * *

On Tuesday Dr. and Mrs. Murrey Johnson gave their second reception. In the evening there were about 150 guests. It was a very pretty affair.

Mrs. Philip Alston Williams postponed her tea last Friday, because of the death of a little nephew of her husband.

* * *

On Wednesday Miss Kittredge gave a luncheon to ten of her girl friends. The menu was elaborate and the affair a very pretty one.

Mrs. Wadsworth gave a luncheon on Saturday at her Alice street home in honor of her daughter, Mrs. Turner.

Mrs. T. B. Coghill was the hostess last week at a violet luncheon, complimentary to Mrs. Le Grande Tibbetts. The other guests were Mrs. Folger, Mrs. Edwin Goodall, Mrs. Ralston, Mrs. L. Kempff, and Mrs. H. M. A. Miller, who has recently returned from a southern trip.

Mrs. Wells of 1445 Grove street gave a luncheon last Thursday. Covers were laid for twelve.

* * *

Mrs. Watkinson's tea today is a very big affair. There is no one more popular, and I understand 200 cards have been sent out. The receiving hours are in the evening as well as the afternoon, and I predict that most of the girls will manage to drop in in the evening when the men will be there.

And, by the way, that dreadful fight across the bay last Wednesday night almost ruined the cotillion. It took away so many of the men that they thought once of postponing it. But as that would have suited all the men there, the matrons thought better of it and let the dance go on, for the purpose of keeping some of the men at home. The ruse succeeded. Some of the boys were at the dance.

* * *

This evening Mrs. F. M. Smith entertains the Oak Leaf Club of boys and girls at Arbor Villa. The little daughters of the house are all charming hostesses already. The mothers and fathers of the Oak Leaves always come, too, so it makes a charming and agreeable company. The young folks dance and there is feasting and conversation. The club meets the first Friday of each month, and the boys and girls of the East Oakland set all attend.

* * *

Monday Mrs. T. Edward Pope of Highland Park entertains some of the busy workers of the Church of the Advent. Monday evening will see a good many Oaklanders in San Francisco at the annual reception of the Sorosis Club, which has such pleasant rooms in the Studio building on Pine street. Mrs. Boone of Berkeley gives a large luncheon on Wednesday and on Thursday evening there will be a little gathering of the officers of the First Presbyterian Church to felicitate themselves on retaining Dr. Coyle.

* * *

The Ebell ladies' first monthly meeting after getting into their new home was one of the most notable they have ever given. It was a Wagner afternoon, and even the capacity of the big new hall was taxed. Mrs. W. E. Sharon acted as chairman and Miss Marie Withrow delivered a short address eulogistic of the great composer.

* * *

The Goodsell recital on Monday night at the same hall was a great success. There was a good house and an excellent programme.

* * *

On Tuesday evening the Woman's Exchange in San Francisco gave a cushion tea at Mrs. Lilienthal's. It was a wonderfully pretty affair and many Oaklanders were there. Mrs. Henry Wetherbee of Fruitvale helped to receive, and Miss Ethel Cohen was at a table. Mrs. Wetherbee was very handsome in a gown of lavendar and black, and Miss Cohen wore a lovely combination of white, trimmed with yellow.

Thursday evening the Art Institute opened with a reception. Several Oakland artists are exhibiting, among them Miss Molly Hutchinson, Miss Anna Briggs, Kleth of Berkeley, and Yelland. Miss Briggs has some little water colors full of feeling, though she does not broaden her scope as I could wish. Miss Hutchinson has some work which is much better than the sketchy stuff she exhibited last spring, but her portrait of her brother is distinctly bad, and scarcely recognizable as a portrait. The subject is not bad looking, but the picture flattens his head and makes him awful to contemplate.

* * *

Alfred Wilkie, formerly of Oakland, gave an operetta at the California Theater last night. Miss Gretta Wittram, a pretty girl, formerly of Berkeley, took the principal role. Mr. Wilkie took the lover's part, of course. All the fashionable revolutionary and colonial societies patronized.

* * *

Next Tuesday night at the Hopkins Art Institute will be quite an Oakland night. Miss Dorothy Goodsell is to sing, as will Mrs. Blake-Alverson. Miss Mabel Hussey will play an organ solo.

* * *

Miss Jessie Glascock and Charles Bentley, formerly of Oakland, now of Sacramento, were guests at the dinner given in honor of Miss Kate Salisbury by Mr. and Mrs. Bain on Friday. After dinner every one went to the Friday Fortnightly.

* * *

The wedding of the week was that of Granville Abbott and Miss Florence Brackett, which took place at the residence of the bride's brother, 1917 Devisadero street, on Thursday. Carl Abbott was best man and Miss Charlotte Toohey maid of honor. The bride, who is the daughter of J. G. Brackett, a wealthy resident of Berkeley, was very sweet in her gown of satin, chiffon and pearls. She wore a diamond crescent, the groom's gift, and carried bride roses. It was an afternoon wedding, but several intimate friends of the Abbott family had the pleasure of seeing Granville married. The drawing room was decorated with white chrysanthemums and a smilax canopy. In the supper room holly was hung in gauze. Dear Dr. Abbott performed the ceremony, and the many gifts from Oakland testified to Granville's immense popularity. They have gone to New York now for three months, and on their return will live in Oakland.

* * *

The Castles are at the Hotel Richelieu for the winter.

Robert Blakely of Berkeley and Miss Maggie Ross were married on Thursday at the Union Presbyterian Church. After their wedding tour in Southern California they will live in Berkeley.

* * *

November 29th there was a pretty afternoon wedding in Berkeley, the contracting parties being A. S. Baum and Miss Melita Frank. The ceremony took place at the home of S. Greenhood on Oxford street. Holly berries and green were the decorations and the ceremony was performed by Dr. Friedlander of the Oakland congregation. A very elaborate wedding breakfast was served after the ceremony. The guests were Mr. and Mrs. Max Greenhood, Mr. and Mrs. H. Hirsch, Mr. and Mrs. L. Guggheim, Miss Rebecca Phillips, Miss Lillie Cohn, Mr. L. Rice, Mr. and Mrs. B. Schweitzer, Dr. and Mrs. Eastman, Mr. and Mrs. Maurice Schweitzer, Mr. Sam Steifel, Mr. and Mrs. S. Barmann, Mr. and Mrs. M. Koshland, Mr. and Mrs. L. Auerbach, Miss Belle Auerbach.

* * *

Miss Nellie Pardee, only daughter of the late Dr. E. H. Pardee, has been lying at the point of death at her home on Eleventh street. Miss Pardee is a High School girl, very bright and talented, and heretofore entirely well. Her many friends are very anxious about her.

* * *

Mrs. I. W. Miller, 2515 Shattuck avenue, Berkeley, gave a birthday party for her sister, Miss Margaret Wild, on Friday evening. The guests were: Miss Jane Stewart, Miss Mabel Shaw, Miss Florence Lough, Miss Lillian Frazier, Miss Edith Hanson, Miss Sandel, Miss Eda Ryder, Miss Ames, Miss Frame, Miss Agnes Forgie, Miss Madeline Burnstead, Miss Edith Snow, the Misses Marie and Clara Douglas, Miss Janet Malcom, Miss Lottie Kennan, Robert Mansfield, Henry Geisendolpher, Peter Decker, Mr. Huff, Mr. Lawson, Arthur Snow, Robert Forgie, Charles and John Douglass, Fred Heinemann, George Lawson, H. O. Green and H. G. Ryan.

* * *

John Franklin Walker and Miss Ethel Louise White were married at the bride's home in East Oakland on Tuesday, Rev. S. J. Carroll officiating.

The Landers reception days at the Occidental Hotel are the second and fourth Mondays.

* * *

The baby of the week was emphatically the Requa baby. It was born at Highlands, and Mr. and Mrs. Isaac Requa are as happy over it as are Mr. and Mrs. Mark. It is a girl, the first grandchild of the Requa family, and the first granddaughter for the Herricks. The baby was born last Saturday, and is fine and bright. She is named Amy Herrick Requa, so there will be another Amy Requa in the family only, as Captain Long says, "there can never be but one Amy Requa."

* * *

How would you like to be E. E. Drefethen or Aleck McKenna, two University boys and Oaklanders, who will start in June for a walking trip around the world, only being carried across the water. I'm sure if I don't stop you'll wish I was one of them, so here goes, with a tired goodnight, from

THE MEDDLER.

ROSS—BLAKELY.

The wedding of Robert Blakely of Berkeley and Miss Maggie Ross of San Francisco took place at the First United Presbyterian Church on Thursday evening. The ceremony was performed by the Rev. Dr. Gibson. The bride was attended by her sisters, the Misses Mary and Ray Ross, as bridesmaids, and her little niece, Miss Mary McCurdy, as maid of honor. She was accompanied by her brother-in-law, D. McCurdy, at whose residence, 114 Shotwell street, a reception was held after the ceremony, followed by a wedding supper. Mr. and Mrs. Blakely left later for a tour to the southern part of the State. They will reside in Berkeley on their return.

ABBOTT—BRACKETT.

Miss Florence Gertrude Brackett and Granville Davis Abbott were married Thursday afternoon at the residence of the bride's brother, Dr. George F. Brackett, 1917 Devisadero street. The parlors were beautifully and artistically decorated. In the bay window was a large bunch of white chrysanthemums from which radiated to the sides of the room festoons of delicate smilax, forming a sort of bower over the assembled guests. In the corners were potted plants and on the mantel piece bunches of roses. An orchestra stationed in the hall played during the ceremony.

The bride entered leaning on the arm of her brother and preceded by her maid of honor, Miss Charlotte Toohey. The groom was attended by his brother, Carl Abbott, as best man.

The ceremony was performed by the venerable father of the groom, the Rev. Dr. Abbott, assisted by Rev. John Stephens of Simpson Memorial Church.

The gown of the bride was of cream satin, with long train. The corsage was covered with chiffon, the yoke being outlined with a row of pearls, similar trimmings being used on the front and back. The veil was attached to the coiffure with a diamond crescent and a spray of orange blossoms. She carried a bouquet of bride's roses.

The maid of honor wore a pink silk gown, trimmed with pearl passementerie. It was high in the neck, with long sleeves. She carried pink roses.

After the ceremony breakfast was served. The entire lower part of the residence was converted into a banquet hall and the guests were seated at tete-a-tete tables. The walls were covered with light gauze and decorated with holly berries. Light was furnished by candelabra placed at the sides of the room and on the tables.

Exquisite gifts were sent to the young couple. The fellow clerks of the groom in the railroad office sent a beautiful bronze statue.

The groom is a son of Rev. G. S. Abbott, who resides at 318 Oak street in this city. He is the chief clerk in A. D. Wilder's office. The bride is a daughter of J. G. Brackett of Berkeley, an old pioneer and well known in business circles.

Mr. and Mrs. Abbott left on the overland train for New York and other Eastern cities. They will be absent about three weeks and on their return will reside in this city.

WEDNESDAY NIGHT CLUB.

The swellest event of the week was the leap year cotillion given by the Wednesday Night Club at Ebell Hall. It was a very brilliant and gay affair and was managed entirely by the feminine members of the club. The committee of arrangements, Misses Florence Dunham, Florence Selby and Belle Mhoon were very successful in their management. The hall was decorated with a few potted plants and palms. Mrs. J. H. S. Watkinson and Mrs. John B. Mhoon received the guests. The German was cleverly led by Miss Belle Mhoon, assisted by Misses Florence Selby and Florence Dunham. Among the chaperones were Mrs. James Moffitt, Mrs. S. B. McKee, Mrs. A. A. Moore, Mrs. Ritter, Mrs. Prentiss Selby, Mrs. Dean, Mrs. John Glascock, Mrs. R. G. Brown.

Among the members present were Mesdames Will Magee, Tom Magee, Edson Adams, Misses Mhoon, Dunham, Selby, Allee Moffitt, Jessie Glascock, Sadie Sinclair, Lucy Moffitt, Coralie Selby, Mrs. Harry Haight, Misses Amy McKee, Ida Belle Palmer, Carrie Havens, Mrs. Louise Allender, Miss Florinne Brown, Miss Bernice Landers, Miss Elin Goodall, Miss Myra Prather, Miss Beatrice Steele, Viva Nicholson, Mrs. Fred Stratton, Mrs. Wilcox, Misses Bessie and Ella Wall, Bernice Macdonald, Violet Whitney, Alice Stephenson, Florence Dunham, Laura Crellin, Belle Hutchinson, Ethel Cohen, Messrs. Sam Belle McKee, Sydney Pringle, A. H. Macdonald, Senator Stratton, Will and Tom Magee, Fred Stevenson, Doctor Brown, Will Rabe, Charles Hubbard, James Bishop, Al Moore, Norman Livermore, Al Williams, Fred Magee, Harry Horace and Paul Miller,—Prentiss Selby, Harry Haight, Major Mhoon and others.

THE FORTNIGHTLY CLUB.

The Fortnightly Club will meet next week. The chaperons met at the home of Mrs. George W. Baker this week and made arrangements for the leap year dance, which will be given on the 31st of December.

THE KITTRIDGE LUNCHEON.

Miss Ethel Kittridge gave a pretty pink luncheon this week in honor of Mrs. Wagman. The decorations were extremely graceful and artistic. Among the guests were the Misses Ella Sterrett, Gail Converse, Mary Barker, Florence and Coralie Selby, Saidee Sinclair, Alice Stephenson, Helen Stubbs, Florence Starr, Coralie Little, Mattie Livermore, Mrs. Harry Thomas.

A TIN WEDDING.

On last Friday evening Mr. and Mrs. J. H. Burnett celebrated the tenth anniversary of their marriage at their residence, 1210 Broadway, assisted by a large number of friends. Those present as guests were Mrs. Culverwell, Dr. A. W. Burdick, Oakland; Mrs. J. Atkins, Mrs. R. Lucas, Mr. and Mrs. R. Burnett, San Francisco; Mr. and Mrs. Hoover, Miss Hoover, William Hinkley, Mrs. Park, Miss Park, Melrose; Mr., Mrs. and Miss Meserole, Mrs. Atkins, Miss Atkins, George Atkins, Miss Hattie H. Rix, Miss Grace Meininger, Mr. and Mrs. John Burnett, Miss Maud Burnett, Fred and Will Burnett, Alameda.

HACKETT—NICHOLAS.

Frank H. Hackett, a popular conductor on the Alameda, Oakland & Piedmont Electric Railway, and Miss Ruth May Nicholas were quietly married in San Francisco on Thursday evening. Mr. Hackett is a native son and has resided in Alameda the greater part of his life. The couple are now ensconced in a cosy cottage, 1417 Webster street, which the groom furnished just prior to the wedding.

BAZAAR AND ENTERTAINMENT.

The ladies of the First United Presbyterian Church will hold a bazaar in the parlors of the church on Thursday and Friday evenings of next week. The parlors will be prettily decorated and many useful and fancy articles suitable for Christmas presents will be for sale. An excellent programme has been arranged for both evenings. A night with the Scottish poet, Burns, will be a feature of Thursday evening, consisting of stereoptican views, Scottish songs and recitations.

Friday evening the programme will consist of drills, marches, and songs by the children.

A MUSICAL ENTERTAINMENT.

Grand Army Hall on Thirteenth street, between Broadway and Franklin, was filled to overflowing Tuesday evening by the friends of Calanthe Temple No. 6, Rathbone Sisters, under the auspices of which a musical entertainment and dance was given.

The programme, which was very well received was as follows:

Violin duet, Mrs. Holmes and Miss Hutton; song and dance, little Miss Pearl Lund; song, soprano, Miss Emma Wells; delsarte, the Misses Pearl Hickman and Jessie Newman; character song, Mrs. Bunce; burlesque on the district school, children of Calanthe Temple.

THE PETERMAN RECEPTION.

A wedding reception was held Saturday evening at Mount Eden in honor of Mr. and Mrs. H. L. Peterman, upon their return from a southern honeymoon trip. The Republican wigwam was converted into a bower of beauty. Upon the arrival of the young couple scores of friends greeted them. After congratulations there was dancing until midnight, when supper was served.

THE JOHNSON RECEPTION.

Mrs. Murrey L. Johnson gave a delightful reception Tuesday afternoon and evening at the Playter residence, 1167 Castro street. The drawing rooms and hall were artistically decorated with yellow chrysanthemums. The reception was from 2 P. M. until 10 P. M. and was one of the pleasantest affairs of the week. Mrs. Johnson was assisted in receiving by her sister, Miss Playter, Mrs. Albert Johnson and Miss Hurd. A string orchestra furnished music during the reception.

A PLEASANT DANCE.

The regular monthly social of Golden Gate Assembly United Artisans occurred at Koehler's Hall Tuesday eve, November 24.

The following programme under the direction of Geo. Monck was presented: Piano solo, Miss N. O'Brien; vocal duet, Misses Lillie and Maggie Cooper; recitation, Mr. Baxter Sedgley; whistling solo, Miss Mary Geary; recitation, Miss Mayme Harrington; soprano solo, Miss Ryley; Delsarte and fancy dances, little Miss Ferris; selections, Howard Quartette.

After this refreshments were served by the ladies. A dance followed. These socials occur on the fourth Tuesday of each month, and are most enjoyable affairs.

M. H. D. C. BALL.

A very enjoyable party was given by the popular Masonic Hall Dancing Club Thursday evening. The decorations were elaborate and artistic. The stairs were a perfect bower of eucalyptus. The dancing hall was decorated with palms and other potted plants. From the ceiling were suspended hanging baskets filled with trailing vines; these creeping plants surrounded a handsome four sided lantern which showed the monogram of the club in various colors. The "twilight hop" is an original idea of the club, the hall being lighted by electric colors of blue, red and green. Dancing commenced at 8.30 P. M., and the grand march at 9:30 was led by W. B. Jones and Miss Ella Good, followed by an assembly of over a hundred couples.

The floor committee consisted of Will B. Jones, floor director, and his aids, Messrs. George P. Clark, Frank A. McCuen and Frank Burns.

The thirty-third ball will take place on the evening of December 17th.

Those present were: J. A. Anderson, Mrs. Anderson, R. Forgie, Miss Wilson, Miss C. P. Mord, F. J. Lewis, Wall Barstow, Miss Roulssin, Thos. F. Lyons, F. A. McCuen, Miss Anna Good, F. M. Merrill, J. C. Spickernagle, J. F. Brannan, Miss May Cassien, Miss Van Halton, A. M. Kinne, Miss Mabel Look, L. Arene, Miss Dano, W. Hodkins, Louis Hodkins, Mrs. Hodkins, F. Logan, Miss Minnie Horwege, C. W. Pangburn, Mrs. Pangburn, R. W. Littlefield, S. Hallet, M. Hallet, W. S. Hayes, Miss Scott, F. C. Sagehorn, F. B. Goodin, L. W. Dennison, Mrs. Graham, Chas. Emlay, Miss Brown, M. C. Ott, Mrs. Ott, E. J. Murry, J. Webb, Miss Turner, W. Howland, Miss E. Hutchins, Dr. Wilson, Mrs. Wilson, W. Dunlap, F. S. Starratt, Mrs. Starratt, S. Archer, Fred Tyrrell, Mrs. Marvin, E. P. Kinne, Miss Omey, J. E. Painter, Miss Ethel Irwin, Miss Martha Hair, Geo. Williams, Miss

(Continued on page 7.)

Highest of all in Leavening Strength.—Latest U. S. Gov't Report.

Royal Baking Powder

ABSOLUTELY PURE

WAYS AND MEANS.

How to Order Linen-Mesh Underwear.

First then, Flint's Pharmacy, 1171 Broadway, alone sells it. It is made for children, ladies and men. It is ready made, or you can buy the Mesh by the yard. Children's and youths' under shirts and under vests from $1.25 to $2.75 according to size. Drawers from $1.50 to $3.00.

Ladies' Linen-Mesh underwear in either union or separate garments. Men's under shirts and drawers $3.25 to $5.00 according to size. The Mesh is also sold by the yard (34 inches wide) for from $1.00 to $1.35 according to weight. (6.)

DEAR SIRITY

It is a pleasure to announce to my many patrons that I have imported the largest stock of fine fall millinary ever brought to Oakland and selling the same from 10 per cent to 25 per cent less than San Francisco prices. My milliners are artists of reputation and experience. My goods direct from the fashion marts of the world. Respectfully,

MRS. NETTIE LAYMANCE,
955 Broadway, Oakland.

Mrs. Dr. Wilson Stockham has had many years' experience as a general practitioner. Successfully treats cancers, tumors, without infringing upon natural law. Consultation free. Hours, 8 to 11 A. M. and 2 to 4 P. M. Room 4, Playter Block, corner Fourteenth and Broadway.

Why Do You Persist?

In buying poor candles when you can buy the finest and purest for the same price at Lehnhardt's, 1159 Broadway, between Thirteenth and Fourteenth.

Insomnia or sleeplessness instantly relieved by taking a tablespoonful of St. Hubert Tonic Port on retiring. Principal druggists.

The San Francisco Black Goods House
TRADE MARK
22 Geary Street, nr. Kearny
Telephone Grant 518.
100
Imported Black Costumes,
SAMPLE SUITS,
Will be placed on Sale tomorrow purchased from a French manufacturer's agent.
$10.50 Each—Regular price $13.50
$11.75 Each—Regular price $15.00
$13.50 Each—Regular price $17.50
$15.00 Each—Regular price $20.00
$17.50, $20 and $23.75 Each—Usual price far higher.
A desirable opportunity for ladies desiring the very latest Black Goods.
R. T. KENNEDY COMPANY

Pure Fresh Milk

Is a necessity. Our dairy is well kept. Our cows are healthy and our milk of the very best. Delivered daily in all parts of the city.

—ADDRESS—

Parkhurst Bros.
Lorin Postoffice
ALAMEDA CO., CAL.

ROBINSON'S MILLINERY
NEVER UNDERSOLD
965 WASHINGTON STREET, Oakland

Grace and Beauty

are distinctive features of our Holiday Goods. The Eastern markets have furnished us with the finest lines we have had for years. We have made many changes, adding to the appearance of our stores and comfort and convenience of our customers. We are open every evening (Sundays excepted) throughout the year.

Books
Give pleasure and profit every hour of the day—but much care must be given to this selection—Our store is a BOOK STORE. We study this line—we have experienced well read clerks in charge—books recommended by us give satisfaction always.

Gift Books
In cloth, white and gold or leather, 25c, 50c, 75c, $1, $1.50 to $12.

Boys' Books
that suit Boys, good strong stirring tales or stories of historical value.

Girls Books
that are full of sweetness true womanhood—extra care was taken with our Juveniles, 10c, 15c, 20c, 25c, 50c, 75c to $3.50.

Fairy Tales
in this department we list 75 kinds of tales from the simplest "Mother Goose" to the handsome Water Cranes Works, 15c to $12.

Stylish Stationery
is marked as quickly as a stylish dress, and the satisfaction when using the one is as great as when wearing the other—Marcus Ward, G. B. Hurd, Z. Crane, Whiting—the greatest makers of Society Stationery in the world give us their latest and best. As a Holiday Gift a box of choice paper neatly stamped with monogram or address. Boxes of paper, 25c, 50c, 75c, $1 to $3.

Monograms and Address Dies, $1.75 to $5.

Our Stamping and Embossing is as fine as the best in the United States, the prices are as low as the style, just as late as New York's or Boston's, we are in constant correspondence with the best stationers in both cities.

PICTURES AND FRAMES
Have this year been given a most generous showing in our stock. Special pains have been taken in the selection and about five times the former quantity of stock ordered. Our Framing is distinctive—it is artistic—harmony is studied in every piece of work, and mouldings and mats are arranged to bring out the strongest points of the picture—

THE COST
is no more than if framed by the average store, many times much cheaper—we can frame a picture for 25c or can give you one for $75.

CARBON PHOTOGRAPHS
Are reproductions of the finest works in the greater European Galleries. 300 specimens at 35c, 50c, 75c, $1.00 to $6.00.

ETCHINGS
In that soft, brown, effective shade, 25c to $27.50, as cheap as 18x36 for 50c. Thousands of other pictures are here for your pleasure or purchase.

M. S. SMITH & SONS,
Artistic Picture Frames Choice Pictures, Books.
Tel. 913 1154-1158 Broadway, Near 13th.

A Tourney in Trimmed Hats!

This Week they will be sold for from

$2.50 to $10

TRIMMED TASTEFULLY
LATEST SHAPES
BEST GARNITURE
TWO HUNDRED SELECTIONS.

Lem Williams
1003 Washington St.

Sealskin Garments a Specialty

FINE **FURS**

Latest Novelties in FUR NECKWEAR

REMODELING and REPAIRING

At Prices far below those of any other Furrier on the Pacific Coast.

All Work Guaranteed First-Class.

AD. KOCOUR FASHIONABLE FURRIER **52½ Kearny Street, First Floor**
OPP. CHRONICLE, SAN FRANCISCO
(Formerly Cutter and Practical Furrier with Revillon Freres, Paris, London and New York.)

JONES & HAYDEN

Fine Millinery

Rooms 22 and 23, Blake Block, Up Stairs, First Floor.

COR. TWELFTH AND WASHINGTON STS. Oakland, Cal.

A Wonderful Medicine

BEECHAM'S PILLS

For Bilious and Nervous disorders, such as Wind and Pain in the Stomach, Sick Headache, Giddiness, Fullness and Swelling after meals, Dizziness and Drowsiness, Cold Chills, Flushings of Heat, Loss of Appetite, Shortness of Breath, Costiveness, Blotches on the Skin, Disturbed Sleep, Frightful Dreams, and all Nervous and Trembling Sensations, &c., when these symptoms are caused by constipation, as most of them are. THE FIRST DOSE WILL GIVE RELIEF IN TWENTY MINUTES. This is no fiction. Every sufferer is earnestly invited to try one Box of these Pills and they will be acknowledged to be

A WONDERFUL MEDICINE.

BEECHAM'S PILLS, taken as directed, will quickly restore Females to complete health. They promptly remove obstructions or irregularities of the system. For a

Weak Stomach Impaired Digestion Disordered Liver

they act like magic—a few doses will work wonders upon the Vital Organs; strengthening the muscular system, restoring the long-lost complexion, bringing back the keen edge of appetite, and arousing with the Rosebud of Health the whole physical energy of the human frame. These are facts admitted by thousands, in all classes of society, and one of the best guarantees to the Nervous and Debilitated is that Beecham's Pills have the Largest Sale of any Patent Medicine in the World.

WITHOUT A RIVAL.

Annual Sales more than 6,000,000 Boxes

25c. at Drug Stores, or will be sent by U. S. Agents. B. F. ALLEN CO., 365 Canal St., New York, post paid, upon receipt of price. Book free upon application.

SOCIETY NEWS.

(Continued from page 6)

Jones, W. Wymber, C. S. Kaighn, J. A. Martin, Miss Bitcrly, Bert Pangburn, Clara Smith, W. A. Donahoe, Frank Burns, Geo. P. Clark, Miss M. Miller, Ella Copp, Eva Copp, M. Mengers, Miss Bertie Ohlmer, C. Ehmer, Miss Lou Grim, Mr. Good, Mrs. Miller, Mrs. Richardson, Mrs. Schirteber, W. R. Bentley, Miss Miller, E. E. Gehring, W. Gray, Chas. Leiter, Jas. Walsh, J. A. Talvey, C. T. Jacobus, Ed Olson, Geo. Leach, Geo. McCormick, G. W. Blethen, Bessie Lynch, Harry Gilder, Miss Green, Miss May Walsh, Miss K. Walsh, Mr. Scott, Miss A. M. Blitten, F. Finch, Miss Dinnley, Miss Ethel French, C. Williams, F. Edwards, Miss M. Flynn, Miss A. Haml, J. Collier Miss Barlow, Miss Lou Burke, W. J. McDonald, Miss M. Stafford, Mrs L. D. Dennis, Mrs. K. Watson, Frank Silva, C. Elen, Miss Grismer, P. H. Dubois, Miss Nellie Sullivan, Miss Maggie Sullivan, L. Gray, Clara Gartener, Miss May Mullen, Mr. Patterson Mrs. Himes, Mr. Strong Miss Wells, C. P. Jones, Miss Grace Dunlap, Mrs. Hodkins, A. Beaulieu, Miss Kate Shaw, A. Flood, J. Brannan, Mr. Barnes, W. B. Jones, Miss Ella Good, William Kuhnle, Miss Lizzie Marshall, D. M. Oppenheimer, Miss C. Klewigh, C. M. Moore, Lottie Yenzel, M. L. Reynolds, Miss L. Juniel, J. D. Scott, Miss Schonamaker, C. O. Moe, Miss Ida Moe, Miss Minnie Sheldon, J. Heaney, William Conners E. E. Laymance, Mrs. Tangle, W. Dickenson, C. Morgan, Miss Smith, N. Davis.

LEAGUE OF THE CROSS

A large audience attended the concert given by the League of the Cross Cadets of the Immaculate Conception Parish last evening at Ebell Hall. The programme was excellent in every respect. The committee of arrangements, to whom much of the evening's success was due, consisted of A. F. Griffin, F. F. Caire, J. J. Higney, D. J. Hallahan, J. D. Conroy, W. R. White, J. S. McElroy. Following was the programme:

Piano solo, "I'll Pray for Thee"..... Gottschalk
Miss May Conroy.
Contralto solo, "Good Day, Mamie" ... Pessard
Miss Inez Cook.
Soprano solo, selected.....
Miss Kirby.
Violin solo selected.....
Prof. Jose Andonegui.
(Conservatory of Music, Mexico.)
Vocal duet, "Madeline"..... C. White
Miss Ida Perry and F. A. Griffing.
Soprano solo selected .....
Miss Mamie Vandorhurst.
Quartet, selected .....
Press Club Quartette, San Francisco.
Rapid Caricatures .....
Mr. Swinnerton of the Examiner.
Soprano solo, "Serenade".....Schubert
Miss Conroy.
Tenor solo, selected .....
Frank Coffin.
Comic selection .....
R. I. Whelan, Sheriff, San Francisco.
Recitation, "Mosquitoes" .....
William P. Sullivan.
Bass solo, "Rocked in the Cradle of the Deep".....Knight
Mr. Robertson.
Contralto solo, "Zanita".....Trotere
Miss May Gilbert.
Quartet, selected .....
Press Club, San Francisco.

THE BARCELINA PARTY.

A pleasant surprise party was given Miss Ida Barcelina by her friends Thursday evening. The evening was pleasantly passed with music and games. Miss Mary Paratini, who is a talented pianiste, affording much pleasure by her selections. John Nolan gave several enjoyable violin solos, and Louisa E. Silvoria's comic recitations were very amusing. Supper was served during the evening.

A NEW WHIST CLUB.

A new whist club was formed last Friday night, which will meet every two weeks. The first meeting will be held Tuesday evening, when the members will begin to play for trophies. The tournament will last eleven weeks. The members of the club are: Mr. and Mrs. John R. Eliey, Mr. and Mrs William F. Batchelder, Mr. and Mrs. Italo A. Baretta, Mr. and Mrs. Harry J. Tresselt, Mr. and Mrs. Henry L. Madsen, Miss Thompson, Mrs Jessie Brock Morgan, Peter Madsen, Edmund Soule, Miss Frank Emburg, Mr. and Mrs. George W. Brock.

Don't be Deceived

by a firm that says there is only one SHIRT FACTORY IN OAKLAND. We have a shirt factory located at 1007 Broadway, bet. 10th & 11th Sts., where we cut, make and finish shirts ready to wear.

KELLER & FITZGERALD

1007 BROADWAY,

Bet. 10th and 11th Sts.

OAKLAND

NOTE—We have no connection with any other firm of the same name in Oakland.

PERSONAL AND SOCIAL.

The Friday Night Club of Lorin will give a dance Friday evening, December 11th at Lorin Hall.

Miss Dora Craig, who is spending six months at Los Gatos, is the guest this week of her cousins, Mr. and Mrs. W. L. Whitehead, of this city.

G. W. Fisher has just returned from a business trip through the San Joaquin valley.

The Bartlett Hall Dancing Club will hold its usual weekly dance on Tuesday evening at Bartlett Hall, corner of Seventh and Pine streets, West Oakland.

Mr. and Mrs. A. Spence are visiting at Santa Clara.

Mr. and Mrs. David W. Loring and Miss Loring have returned to their home at Berkeley after a prolonged visit to Japan and the Hawaiian Islands.

Mrs. Watkinson will give a reception this afternoon and evening. A large number of invitations have been issued.

Mrs. Willard Barton of this city assisted at a reception given Mrs. Geeway of San Francisco this week.

Miss Mary McLean and Miss Minnie Bailey of this city spent Thanksgiving in Paris as the guests of Miss Julia Morgan, who went abroad some months ago to study architecture.

The engagement has been announced of Morris Marsh of San Francisco and Miss Sarah R. Isaacs of Berkeley.

Senator and Mrs. Tibbetts, after a very pleasant visit to their mother, Mrs. J. A. Folger, returned to Albany this week.

Miss Josie Eastland returned from the East last week and received a warm welcome from a large number of society friends. She is at home to them at the Hotel Metropole.

The Hughes Club, of which D. P. Hughes is director, will give its first concert Friday evening, December 18th, assisted by Bernard Mollenhauer, violinist, and others.

Lyon Relief Corps will give its regular monthly social on Tuesday evening, the 8th inst., at Loring Hall, Eleventh and Clay streets. There will be a literary programme followed by refreshments and dancing.

The Neighborhood-extension Lecture Club will meet Wednesday, December 9th, at 3 o'clock with Mrs. H. W. Oliver, 812 Eleventh street.

An excellent programme has been arranged for a vocal and instrumental concert to be given in St. Andrew's Guild Hall, corner of Ninth and Cypress streets, Tuesday evening, December 8th.

Frank Adams, one of the efficient deputies in County Clerk Jordan's office, is missing from his desk. His absence is explained by the fact that Mr. Adams is a sportsman and has taken a week of for a little gunning at Los Banos.

FATHER YORKE TO LECTURE

The League of the Cross Cadets to Entertain Next Wednesday

Next Wednesday evening Rev. Peter C. Yorke, the distinguished orator and chancellor of the arch-diocese of San Francisco, will lecture in Germania hall for the benefit of the League of the Cross Cadets of St. Patrick's parish. The subject of the lecture has not yet been announced, but there is no doubt that it will be one which will interest every auditor.

The branch of the League in St. Patrick's parish is known as Company F. It was mustered in some months ago and comprises a number of bright young men who are devoted to the cause of total abstinence from intoxicating liquors. General admission to the lecture will be 25 cents, with 25 cents additional for reserved seats.

Company F has seventy members and is officered as follows: Captain, M. Hynes; first lieutenant, J. Brock; second lieutenant, C. Higgins. The committee of arrangements comprises J. Sheehan, chairman, H. Long, secretary; J. McQuaid, treasurer; M. Hynes, J. Flynn and J. Brock. The spiritual director is Rev. P. Ferguson. Aside from the lecture there will be an interesting literary and musical programme in which the Oakland Orchestra, Miss Dorothy Goodsell, Messek O'Neill and J. Jannett and others will take part.

The chairman of the evening will be Col. Thomas F. Garrity.

The young men who will act as ushers are Walter Smith, William McQuaid, Sylvester Horrigan, James Ready, Edward Toomey, Polk Hynes and Peter Tehaney.

IN GOOD HANDS.

"The Herald of Trade" Is Now Controlled by the Farish's.

"The Manufacturer and Herald of Trade" of San Francisco, which was established in 1881, has been a successful publication of its kind from its inception. It has made a place for itself among the manufacturers and business men of the coast and has a promising future.

The publication has just been purchased by J. R. and E. D. Farish, who intend to make the paper attain the highest possible standing in the line to which it is devoted, in other words, make it a perfectly reliable trade journal in every respect.

The current number is replete with useful information and is an earnest of the intention of the present proprietors. Mr. Farish was formerly editor of the Oakland Times, and is well and favorably known in newspaper circles both sides of the bay.

Music at the Baths.

An excellent entertainment and good music will be an attraction at the Piedmont Baths to-morrow afternoon. A stage has been erected and a first-class vaudeville entertainment will be given by well know artists. The music will be especially good, as Rossner's Hungarian orchestra has been engaged to play. The entertainment will begin promptly at 2 P. M.

A New Hall Opened

The new hall on Eleventh street was opened by a ball Thursday evening under the auspices of Professor Chapman and his pupils in dancing. It was a very gay affair, and a large number were present. Several small pupils of Professor Chapman gave some fancy dancing and brilliant calcium lights brightened the graceful effect of their motions.

DEATH IS EVERYWHERE.

Disease Germs Are Even More Deadly Than the Assassin's Dagger.

NO ONE IS SAFE. NO PLACE IS SACRED.

Disease claims the just and the unjust. It is no respector of persons or places. It is juts as likely to overtake the devout man at the altar as the ruffian in the disgraceful dive. The germs are every where—in the air we breathe—in the food we eat—in the water we drink. There is no way of escaping them except by keeping perfectly strong and well. A germ can find no lodging in a healthy body. Pure blood is an unpenetrable armor against disease. A perfectly pure, healthy body has no place in which a germ may lodge. Such a body may come in contact with thousands of germs and never be harmed by them. Germs and pure blood will not mix; there is no affinity between them. They are like oil and water. They may come in contact for a hundred years and neither will affect the other. Germs are bred and propagated by and in impurities. The germ theory is established. It is a proven, demonstrated fact. There is now no question about it. The fact that you can't see them means nothing at all. You can't see that there is anything alive in a piece of fresh, dead meat, or in pure, wholesome cheese. Let them alone, awhile—let them become impure—then look at them. The germs that lodged in them have become developed, have grown and propagated. When there is disease in the body, that same thing is going on.

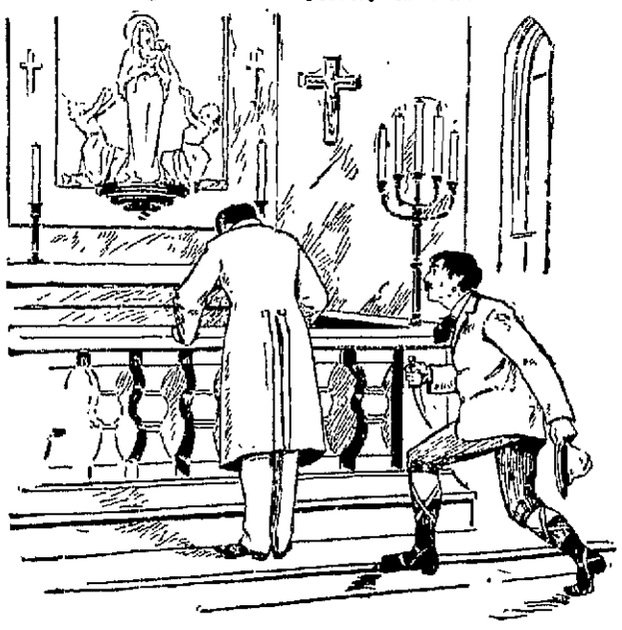

There is a theory that all disease is caused by congestion of the blood—or inflamation, which is practically the same thing. Wherever there is congestion—stagnation of the blood—there is sure to be impurity. As long as the blood is circulating freely, and it is pure, there is no stagnation, no inflamation, no congestion. A bruise stops the circulation at the point at which it is received. At that point there is an impediment in the circulation of the blood. It collects there in the veins and by remaining there when it ought to be in the lungs for purification, it becomes impure and unhealthful, and that makes the spot sore.

If there is a weak spot in the body and the germ lodges there, it immediately stops the circulation in that spot. The next germ that comes finds a place prepared for it. The germs thrive wonderfully. They increase magically. Pretty soon the whole body is full of them. The blood is full of them, carrying them everywhere—all over the system. The tissues that are wasted and are crying for pure, rich blood, have the germ infected blood forced upon them. The blood is weak and impure, and nourishment ceases in a more or less marked degree. The afflicted body becomes pale and bloodless, emaciated and weak.

Do you know what a cold is? It is an inflamed, congested condition of the throat or lungs or nasal passages. There are many causes for it. Long exposure to cold, harsh air will cause an irritation of the delicate mucuous linings of these organs. You know that if your hands are not covered from the cold, they will chap. The skin will break, and the raw flesh will come in contact with the air. It is something like that that happens to the lungs when a cold starts. When the air has done its part of the work, the lungs are ready for the reception of the germs. Then comes inflamation, congestion of the blood, impurity, and the manufacture of impure mucuous matter that fills up the passages.

If the blood is strong and pure, the lungs healthful, they will be able to withstand the action of the germs, and to throw off this foreign, impure matter. Some chapped hands heal more easily than others. A vigorous, wholesome, healthy skin is not so likely to break and chap as an impoverished, lifeless one. People with tender skins and people with weak lungs have to be more careful than others. A good way to be careful is to strengthen the lungs and the skin. Don't try to protect them too much, but rather endeavor to make them so vigorous that protection will be unnecessary. In other words, the way to cure disease is to prevent it. Take it when it is new, and it is easily cured. Attend to it as soon as the first news of its existence reaches you. When the first symptom shows its head—hit it. Symptoms like company. It isn't very long after the first one comes until there are others. Disease starts like a rip or a tear in the fabric of health. It doesn't take much time or much effort to stop the rip when it is little, and to prevent it from going any further. Let it alone long, however, and the rent becomes so great that it cannot be mended at all.

There is no reason why anybody should ever be sick. Care and common sense will prevent it. People abuse their health more than they would think of abusing their shoes. When a pair of shoes needs half soling, a man doesn't put it off very long, because he knows if he does that he will lose the shoes entirely. Many a man's health needs half soling, but he pays no attention to it. He wears out his health, and puts it past repair with the utmost carelessness and composure. "A stitch in time saves nine," in health just as well as in clothes. If the leak in a boat is stopped, the water can't get in, and the boat will not sink. Let it alone and the end is inevitable. When the health begins to leak, the same thing is true.

There is a certain way of being healthy, and of studying health. Take a little of the right medicine at the right time, and serious sickness will be impossible. If you have failed to do this, and are already sick, you can still be cured. The same medicine that will cure the disease at the beginning will cure it after it is developed—but you will have to take more of it. No matter what is the matter with you, you will have to take a medicine that will exterminate the germs of the disease, and at the same time invigorate the blood and flesh so that they can assist in throwing off the impure matter.

It doesn't make any difference by what name your disease is called, it is due to germs; and the medicine that will kill the germs and build up your strength will cure the disease.

It is the most natural thing in the world that one medicine should be a cure for almost all known diseases. If all of these diseases come from the same cause—and they undoubtedly do—it is certainly plain that the medicine that will cure the cause will cure the disease.

This was the theory of Dr. R. V. Pierce of Buffalo, N. Y., and much study, experiment and concentrated effort brought forth the preparation which for thirty years has been sold under the name of Dr. Pierce's Golden Medical Discovery. In this wonderful medicine there are combined just those ingredients which purify and stimulate every force of the body, and which seek out disease germs wherever they may be and exterminate them quickly, certainly and infallibly.

The discovery of this marvelous remedy was the result of the combination of logic and common sense with a thorough knowledge of the great facts of the science of medicine. It is the discovery of a man who has for thirty years been recognized as a leader in his profession—who has been for thirty years the chief consulting physician and surgeon of the Invalids' Hotel and Surgical Institute of Buffalo, N. Y., perhaps the most important institution of its kind in the world. For more than a quarter of a century this wonderful medicine has been doing its work of healing all over the world and thousands upon thousands of grateful people who have been made well by it have written the most glowing and grateful letters to its discoverer. It is a secret preparation, in the sense that its discoverer has not publicly divulged its ingredients. This has naturally made it unpopular with physicians, whose patients it has cured after they had failed.

There has been a good reason for preserving this secrecy. If the ingredients were known, many people would believe that they could make a preparation just as good by using the same component parts. This is not true, for the care in preparation, and in procuring exactly the proper quality of drugs, has perhaps as much to do with the efficiency of the medicine as the character of its ingredients. As it is, the wonderful success of the "Golden Medical Discovery" has caused it to be imitated, and has caused the preparation of many articles said to be similar. There is nothing that in any way approaches it in certainity and efficiency. The druggist who offers you something else, which he says is "just as good" is not an honest man. He is not a safe man to deal with. If he tries to give you something else in place of what you want, how do you know that he will fill your doctor's prescription properly? If he will endeavor to substitute one preparation for another, simply for the sake of a little added profit, will he not in the same way substitute a cheaper drug for the one your doctor specifies?

If you have a lingering cough—if you are weak and "run down,"—if your digestion is out of order—if your blood is impure and you are troubled with pimples, blotches and eruptions—if you are nervous, and sleepless and irritable, and tired—the thing you need is Dr Pierce's Golden Medical Discovery, and if you allow some one to give you something else you are taking your life into your own hands.

The experience of Mr John Hey of 627 Linwood street, Camden New Jersey, is worthy of note. Mr. Hey writes: "Away back in 1876 I first tried your remedies, and found them good. I also bought a copy of Dr Pierce's Common Sense Medical Adviser, and I would not part with it at any price if I could not get another, for the sensible advice contained therein, with the use of your different remedies, has warded off many a case of sickness, and I verily believe has saved life several times. We always keep "Golden Medical Discovery" and "Pleasant Pellets" in the house, ready for any sudden sickness.

My wife several times seemed to be going into a decline, having cough and night-sweats and all the symptoms of wasting disease, but a few bottles of "Golden Medical Discovery" cured her. I consider it a very valuable remedy for lung troubles. Your Dr. Pierce's Pleasant Pellets do not cause the awful griping pain that some pills do; and the "Extract of Smart-Weed" has been beneficial in dysentery and diarrhea, and in cases of irregularity brought on by taking cold."

Children as well as adults take the "Golden Medical Discovery" with benefit. Mr. John F. Sprague, of Flagstone, Pike County, Pennsylvania, writes: "We have a boy who used one bottle of your "Golden Medical Discovery," with some other medicine that you recommend in your "Common Sense Medical Adviser" to be put with it. I got the medicine from Mr. Cosy and it has arrested my son's cough at once."

In all lingering coughs, bronchial, throat and lung diseases, nothing can surpass the "Discovery" in curative results.

The little son of Mr. George L. Whitten, of Deersville, Harrison County, Oregon, suffered terribly from eczema on his face and scalp. His face and head were black with patches of the disease, in fact he was so bad that he could not see for six weeks. Everybody that saw him said he would die. His parents got medicine from six different doctors, but the child got worse. Finally Mr. Whitten inquired for the best blood medicine at the drug store, and the druggist, being an honest man, said that Dr. Pierce's Golden Medical Discovery was the best of all. A single bottle cured the child, sound and well, but he was given three more bottles to prevent any return of the disease. His cure was affected over four years ago, and the boy is still in perfect health.

His father says: "Golden Medical Discovery" does not express half its value. Several doctors had pronounced the case of Mr. J. E. Connor, of Derby, Lucas County, Iowa, consumption. He had taken treatment for about a year, and with no particular benefit. He then quit the doctors, and commenced taking Dr. Pierce's Golden Medical Discovery. He took six bottles of the "Discovery" and five of Dr. Pierce's Pleasant Pellets, when he was fully restored to good health.

"For two years my little boy suffered with lung disease," writes Mrs. Martha Roche, of Proctor, Morgan County, Missouri. "He first took the grip, second, intermittant fever, third, lung disease. For two years he coughed terribly. The physicians could do no good, and I thought he must die. I was told to try Dr. Pierce's Golden Medical Discovery. I did so, and before he had taken a full bottle he began to mend, and could eat a little. When he had taken four bottles, he was well, and now is as stout as before. I used no other pills in my family except Dr. Pierce's Pleasant Pellets—they are the best in the world."

Dr. Pierce's wonderful free book "The Common Sense Medical Adviser" contains information and advice in plain language which every man and woman ought to possess. It is a splendid thousand-and-eight page book, profusely illustrated with accurate engravings and colored plates. The former editions of six hundred and eighty thousand copies were sold at $1.50 each. The profits on this enormous sale enable Dr. Pierce to distribute the present edition of half a million copies absolutely free to anyone who will send 21 cents in one-cent stamps, to pay the cost of mailing only, and enclose in the little numbered coupon printed here to be clipped from this paper. Address, World's Dispensary Medical Association, Buffalo, New York. This free volume is precisely the same as the former editions except that it is bound in strong paper covers. If you desire the French-cloth, embossed binding, enclose ten cents extra (31 cents in all) to cover the extra cost of the handsomer and more durable binding.

COUPON No. 290.

HOPING

For success is not so practical as deserving it. You don't buy fancy labels and decorated corks at Bouquet's. You buy good, true whiskies, reputable wines. You buy at fair prices. You buy more than your money's worth too. Try us. N. W. cor. Washington and Thirteenth streets.

ABSORB INFORMATION.

Our sponges may not absorb information, but they will absorb water well, and absorb your interest when you know how cheap we are selling them. Anthony's Pharmacy, Eighth and Peralta. Tel. 565 Red, five bells.

NEAR AND GOOD.

Fine Key West cigars, all the stationery you want and the printing you need at R. Gordan's big store, 1313 Edy and 18 Tel. ave., P. O. Block.

THE TAMALE MADE

By the Original Girardo Tamale Co., corner Thirteenth and Broadway, is conceded to be the best and cleanest in Oakland—made to order for parties and socials—delivered in small lots anywhere in Oakland. William Kohler, manager.

ALL KINDS

of cardboard and paper at BROWN'S PAPER HOUSE, 417 Tenth St., Oakland.

GOOD COAL OPINIONS.

Every one is pleased with our $7.50 coal. It burns long and well. A. L. Brown, Tel. Main 34, 365 Sixth street.

Have just received a large assortment of early spring flowering bulbs. Now is the time to plant. H. M. Sanborn, 517 Fourteenth street.

Are You Ever Downright Hungry

For a piece of pure old fashioned molasses candy or a dainty confection? Try Lehnhardt, he has the right kind. 1169 Broadway, between Thirteenth and Fourteenth.

SICK HORSES AND DOGS.

If your horse or dog is sick, secure the services of Dr. A. E. Buzard, veterinary surgeon; a graduate of the Royal College of Veterinary Surgeons, London, England; has had twenty years of great experience. His fees are reasonable. Office fees, advice and medicine, $1. Office and residence, 572 Twelfth street, Oakland, between Clay and Jefferson streets. Telephone Red 3051.

The Redwood Carpenter Shop makes house, barns and garden stakes—410 Ninth street.

Do You Want

Carpenter work of any kind done? Want a fence built? Want a room partitioned? Want your house rebuilt? Want any carpenter work done? Then go to F. G. Jones, 1113 Webster street. He does the promptest work in Oakland; does it well; does it cheaply.

SPECIAL FURNITURE SALE

Of Eastern bedroom sets, etc., now going on at the Lyon Furniture Co., 1253 Broadway, opp. P. O. Car load just received.

FINE DRESSMAKING.

Fit and satisfaction guaranteed. Mrs. L. Eaton, late of San Francisco, has located in rooms 4 and 5, Abrahamson Building, Thirteenth and Washington. Reasonable prices.

NYLANDER'S CANDIES

Are fresh and pure. French mixed, 35c pound. 1010 Washington street, between Tenth and Eleventh.

GOOD COAL OPINIONS.

Everyone is pleased with our $7.50 coal. It burns long and well. Pacific Coal Co., Tel. Main 34, 365 Sixth st.

The Redwood Carpenter makes fences strong. Go to 410 Ninth and you won't go wrong.

C. Hofstetter's new harness store has a large stock of goods. Repairing also done. Call in and see him. 499 Twelfth st.

Mother's Mush—Made in Oakland.

Above all others. Sperry Family Flour.

Bay City Flour—ask your grocer for it.

Thanksgiving

Will see us in our new store, 408 Eleventh street. H. Schellhaas.

IF YOU WISH

To enjoy the day properly you must order your Sunday dinner from

L. C. BEEM,

New City Market,

S. E. Cor. 12th and Washington Sts.

TELEPHONE 256.

Page's Hotel

At the Terminus of the San Pablo Cable Road.

Music Room. Plain and Fancy Drinks Strictly First-Class. Cold Lunches Served.

Special Accommodations for Bicyclists.

J. M. PAGE, Prop

Your Xmas Gifts ?

There is no gift more pleasing to the mother or wife than a pair of Gold Rowed Spectacles or Eye Glasses. Something that is useful and a great pleasure is a perfect fitting glass. Glasses purchased before Xmas can be exchanged after and the eyes tested and properly fitted.

EXAMINATION FREE.

Everything in the Optical Line.

CHAS. H. WOOD

OPTICIAN

1001 Washington St., - Oakland, Calif.

Established June, 1894.

20 Years in Europe and Australia.

ONE OF The Most Successful

Catarrh, Lung AND Throat Specialists

In the West.

T. D. HALL, M. D. C. M.

Permanently located at 855 Broadway, Cor. Seventh St., Oakland, Cal.

LADIES—I am always ready to assist you. No disease peculiar to your delicate organism is beyond my sure control. Regulating Medicines Warranted Quick, Safe and Sure.

THROAT—Catarrhal sore throat, acute and chronic pharyngitis, enlarged tonsils and palate, hoarseness, loss of voice, thick phlegm in the throat, which causes hawking.

HEART—Valvular diseases, weak and fatty heart, dropsy and rheumatism of heart, languid circulation.

STOMACH—Catarrh and ulceration, atonic and acid dyspepsia, indigestion, pain and fullness after meals, heartburn, waterbrash and difficulty of swallowing.

RUPTURE—Piles, fistula, varicocele, hydrocele, and swellings and tenderness quickly cured.

PRIVATE DISEASES OF MEN a special study and practice for many years—over 1000 cases treated yearly. Recent cases of PRIVATE DISEASES cured in a few hours. Ulcers, tumors, blotches on the face or body cured without giving mercury or other poisons.

All diseases of the Liver, Kidneys, Eye, Ear and Skin, Rheumatism, Ulcers, Hair Falling, Bone Pains, Gonorrhœa, Gleet, Stricture, Syphilis, Brain Softening, Youthful Errors, etc.

Dr. T. D. Hall's Reinvigorator.

A Most Wonderful Cure for Nervous Debility, Wasting Away, Impotency, Losses, and all weaknesses arising from errors of youth and excesses.

$2.00 per bottle, 3 bottles $5.00.

DR. T. D. HALL'S Medical and Surgical Institute

455 BROADWAY, OAKLAND.

Hours: 10 to 12, 2 to 5, 7 to 8. Consultation Free.

HOTEL CRELLIN

The Most Favorably Located and Leading Hotel of Oakland. Corner Tenth and Washington streets, Oakland.

The only Reliable Optician in Oakland where you can have your eyes accurately fitted.

ADJUSTING SPECTACLES

To suit all the various conditions of the sight and grinding Spectacle lenses to order our specialty.

EXAMINATION FREE.

No better port and claret in Oakland than ours and none so good, so reasonable in price. Deliveries free.

THE RED CROSS WINE AND LIQUOR STORE

C. NETSHE & CO.

470 Twelfth Street Tel. 807.

FOR MONEY AT LOW INTEREST CALL AT THE OAKLAND COLLATERAL LOAN CO.

925 BROADWAY, Nr. 9th

OAKLAND ART SCHOOL

Practical portrait painting, crayon work, pastels, water colors, landscape sketching, charcoal drawing taught in class, 9 to 12 A. M. Private lessons given. Portraits from life or fotos.

ROOMS 47-48 MACDONOUGH BUILDING

THE PIONEER FRENCH BAKERY

M. & J. LONGE, Proprietors.

N. E. Corner Tenth and Webster Streets, OAKLAND, CAL.

First quality French bread delivered to all parts of Oakland, Berkeley and Alameda. Loaves made to order for camping parties. French rolls made to order.

People may forget price but they're not so apt to forget poor quality.

We are glad to have you remember both price and quality of Keller's shirts.

M. J. KELLER Company

The only white labor shirt factory in Oakland. 1105-1109 Broadway Bet. 12th and 13th. Oakland

RUDOLPH IN CHARGE.

Superintendent Grim's Place Will Not Be Filled.

The resignation of A. K. Grim as Superintendent of the Consolidated Street Railroad will result in dispensing with the office. The Directors of the Realty Syndicate which now owns the road, have announced that they will make some radical changes in the road.

The Syndicate owns a controlling interest in the Alameda Railroad, the Highland Park line, the Twelfth street line and the Consolidated Railroad. All these roads will be under the management of F. C. Havens, General Manager of the Realty Syndicate, and his office will continue to be in San Francisco. W. F. Rudolph, formerly Superintendent of the Twelfth street line will probably be local manager and general Superintendent.

"The Consolidated Line has thrived under my management," said Mr. Grim today, "and if the Syndicate intends to cut expenses the service will be unsatisfactory. For economy's sake, the new management will probably put on new men. The line is now self sustaining and is probably in the best condition of any road in the system.

AROUND THE COURTS.

Litigation Pending Regarding a Variety of Matters.

In the foreclosure suit of the California Safe Deposit & Trust Company vs. the East Oakland Street Rail Road Company, Fitzgerald and Abbott have been substituted in place of S. P. Hall, as attorneys for John F. Kiorman, the petitioner.

Albert Kayser, H. P. Squires and H. B. Sears have appraised the estate of J. B. Mathison, deceased, at $842.10.

Adolph Lessbach and T. J. Mc. Mannis have petitioned for the probate of the will of Sophia McMannis, deceased, which disposes of a $10,000 estate.

W. M. Watson has filed his account as surviving partner of John H. O'Brien deceased, in the firm of W. M. Watson & Company. It shows a balance in the hands of Watson, due the O'Brien estate, of $17,884 86.

Mary J. Souza has been granted a divorce from Joseph Souza on the ground of wilfull desertion.

The estate of Jane Bankhend, deceased, has been appraised at $4,425.

HERE FROM HAWAII.

A Former Oaklander Who Is Entrusted With a Very Notable Mission.

Ben Marx, Private Secretary to President Dole of the Hawaiian Government and Foreign Minister Cooper, will be in Oakland within two weeks.

They are now in Washington, D. C., having reached the National Capitol via Canada. It is generally understood that their mission is relative to the proposition of annexing the Islands to the United States and it is probable that the matter will again be considered at the called session of Congress.

Ben Marx, is an Oakland boy, having graduated from the High School. He will remain there for a week prior to the return trip.

NOW THE OTHER SIDE.

The Spring Valley to Be Heard in the Beard Case.

The defense in the riparian damage suit of the Spring Valley Water Company against John L. Beard closed its case in Judge Ellsworth's Court yesterday afternoon and the Company will commence putting in its testimony next Tuesday. In condemnation cases of this kind the order of giving testimony is reversed from the ordinary rule, the defense putting in its testimony first. It was stated by the Company's attorneys that they could not finish their case inside of two weeks, exclusive of the argument.

Sprained His Back.

Jake Jaker, a Piedmont laborer, was treated at the Receiving Hospital yesterday afternoon, for a sprained back, received while pitching hay.

A SNAPPY ELECTION.

The Young Men's Republican League Is in Trouble.

STETSON'S WING ON TOP.

A Knock-Out for the Work. Started by President Walsh.

ADJOURNMENT SINE DIE.

A Wrangle That at Times Approached a Fight.

One of the most exciting meetings of the year was held in the Army and Navy League headquarters on Eighth street last night by the Young Men's Republican League.

The meeting was held for the purpose of election officers for the ensuing six months.

The opposing candidates for the presidency were J. W. Stetson and H. W. Pulcifer, and each had a ticket behind him and plenty of enthusiastic adherents. The Stetson forces were victorious, but their victory was bought with a great deal of strife and much bitter feeling.

The meeting was called to order by President Phil M. Walsh, who stated the purposes of the meeting and said the constitution and by-laws authorized him, as president, to appoint a committee to make nominations for officers, the nominees thus created being subsequently voted for by the entire league. He accordingly named Mortimer Smith, Frank Leavitt and J. F. Cronin as a nominating committee.

Al Williams started the excitement by asking why such a committee had been appointed. Walsh answered that the constitution provided for such action.

"For the benefit of the league I should like to have the section read," said Williams. Walsh then read section 9 of the constitution, and Mortimer Smith, on behalf of the nominating committee, asked that the committee have a week's time in which to consider the claims of the various candidates.

Several objections to delay were made, and then a motion was made to adjourn. Walsh put the motion and declared the meeting adjourned. F. Joste shouted a motion that the meeting adjourn sine die, but his voice was lost in the din that was raised over the declared adjournment. Members rushed here and there, all shouting at once. A crowd gathered around Walsh, claiming that the motion of adjournment had not been voted on. Every minute the excitement grew more intense, and in the midst of the confusion Walsh left the hall. For a time it looked as though a free fight was imminent. Everybody had a motion to put and every one had a different suggestion to make. Finally Vice President Marston Campbell took the chair and made his voice heard above the uproar. He succeeded in regaining comparative quiet and again put the question. It was lost, and Secretary W. D. Powers was ordered to read the minutes of the previous meeting.

The chair then appointed Goodman and Walker sergeants at arms. The secretary reported that the league had an outstanding indebtedness of $68.25.

J. Cal Ewing wished to know how much was delinquent of the members' dues. He said there were many members who, to his own knowledge, had never paid as much as 25 cents into the league. The secretary answered that there were unpaid dues amounting to $140.50.

A motion was made for a five minutes' recess, and Ewing asked if the motion was made to allow members to pay up their dues. He received several answers—some in the affirmative and others in the negative. Then Mr. Ewing grew emphatic and said in a short, but none the less forcible, speech that he was opposed to members who were in arrears voting against members who had paid up their dues regularly.

A recess was then taken, during which ninety new members signed the rolls and about $20 was paid into the treasury. While the recess was being taken, the members not interested in the rolls gathered in groups about the room and engaged in heated discussion, which in some instances became quite fierce.

When business was again resumed F. Joste, seconded by Pat Felloy, moved that all bills be paid, and after some discussion the motion was carried.

Then Clarence Crowell moved for a reconsideration of the motion to postpone the election of officers; that a new committee be appointed, and incorporated several minor items in the motion. For awhile motions flew thick and fast without any regard for parliamentary law.

Dave Sinclair said Crowell must have voted in the affirmative on the original motion to move for a reconsideration. Some one said there had been no motion carried on the subject, and Sinclair then wanted to know the reason for reconsidering it.

Some sort of motion was put and carried, and Vice President Campbell named Mortimer Smith, Bert Swan and S. W. Condon as a new nominating committee. Smith promptly refused to serve, claiming that the committee named by Walsh was still in existence.

Al Williams moved to discharge the old committee and appoint a new one. This was carried.

Jack Cook was asked to serve in Smith's place, but refused. The committee finally secured was S. W. Condon, J. W. Mott and Bert Swan. A ten minutes' recess was taken to allow the committee to make nominations.

The following nominations were then made: For president, J. W. Stetson and H. W. Pulcifer; first vice president, Mortimer Smith and Frank Bilger; second vice president, F. Joste and Frank Mason; secretary, Clarence Crowell and W. D. Powers; treasurer, J. F. Cronin and Bert Swan; sergeants at arms, W. Keyes, W. Goodman and George Parker.

After the recess Secretary Powers read the nominations, and Pulcifer withdrew his name. His lead was followed by Smith, Mason, Cronin and Parker.

Clarence Crowell withdrew from the secretary's race in favor of Powers, saying that he thought the present incumbent's efficient services should be rewarded.

Cal Ewing moved that the election of officers be deferred for four weeks, and his motion was greeted with derisive yells from the rear of the hall. S. W. Condon made a speech, in which he said the nominations had been fairly made, and then commenced a eulogy of William McKinley.

Cal Ewing rose to a point of order, saying that they were not there to hear a political speech, but Condon was allowed to conclude.

Sinclair said he hoped Ewing's motion would not prevail. Ewing reiterated his remarks about members not being allowed to vote who were in arrears with their dues. The motion to lay the election over for four weeks was lost.

There being but one set of candidates, the secretary was ordered to cast the vote.

Stetson was then called upon to make a speech. After expressing his gratitude for the honor conferred and congratulating the club upon its work during the campaign, he said the league must live in the future and not in the past. The league, he said, must first be put on a sound financial footing. He thought the league needed a new constitution, a stricter line of membership and a better system of dues. The uniformed rank, he believed, should be the pride of the organization.

It was suggested that the league, being a county organization, should not participate in municipal politics, so Campbell moved that when an adjournment was taken it should be for two years. This called forth another lot of wrangling and another shower of resolutions and amendments. The final outcome was thus the adjournment should be taken sine die.

The new president then named the executive committee, which with the officers elected is as follows: President, J. W. Stetson; first vice president, F. W. Bilger; second vice president, E. T. Joste; secretary, W. D. Powers; treasurer, Bert Swan; sergeants at arms, William Keyes and William Goodwin; executive committee, First Ward, John Mott and Oscar Breiling; Second, Al Williams and S. W. Condon; Third, M. Campbell and J. I. Palmer; Fourth, O. J. Mullen and I. Tobiesen; Fifth, J. Cal Ewing and F. E. Raynes; Sixth, Frank Barnett and M. W. Denton; Seventh, James H. Robinson and Walter Spaulding; Alameda, W. C. Nelson, J. R. Knowland, A. P. Smiley and William Simpson; Eden Township, Niel McConaghy; Berkeley, Walter Woolsey; Temescal, Hugo Linderman.

What will become of the nominating committee named by Walsh is a question that is disturbing some members of the league.

Get Your Christmas Gifts Free

Many thousand dollars worth of valuable articles suitable for Christmas gifts for the young and old, are to be given to smokers of **Blackwell's Genuine Durham Tobacco.** You will find one coupon inside each two ounce bag, and two coupons inside each four ounce bag of Blackwell's Durham. Buy a bag of this celebrated tobacco and read the coupon—which gives a list of valuable presents and how to get them.

Blackwell's Genuine DURHAM Tobacco

EXTRA BIG GIFTS—Free! Free!

WHY BUY CROCKERY, CHINA WARE, GLASS WARE?

WE GIVE IT AWAY FREE —WITH— TEAS, COFFEES, SPICES.

Extra Big Offer for Christmas.

YOUR CHOICE FREE.

3 Dessert plates
1 Decorated scollop
3 Dinner plates
1 Rebecca tea pot
5 Claret glasses
1 Syrup pitcher
1 Water pitcher
5 Lemonade mugs
6 Sauce dishes
6 Salt or pepper shakers
4 Bouquet holders
1 Butter dish, covered
1 Berry dish, large size
6 Whisky tumblers
1 Celery tray
4 Ale or beer glasses
5 Comports
5 Pickle dishes
1 Cake basket
4 Water goblets
4 Bud vases
5 Dessert dishes
1 Decorated tea pot
1 Chocolate cup and saucer
2 Fancy cups and saucers
1 Fancy sugar and cream
5 China toothpick holders
1 Bread and milk set
1 China mustard pot
3 Oyster bowls
1 Meat dish, 10 inch
5 Fruit saucers
1 Decorated pitcher
3 Decorated soup plates
1 Decorated sauce boat
3 Gold band plates
1 Decorated oat meal set
1 China shaving mug
1 Spoon holder
1 Cake and tea set
1 Cake and coffee set
1 Rose ball
1 Fancy vase
1 Bisque figure, dancer
1 Bisque candlestick
1 Decanter
1 Oil bottle
5 plain tumblers
4 Engraved tumblers
5 Champagne glasses
4 Beer tumblers
1 Cake stand
1 Water bottle
1 Covered cheese dish
6 Plain goblets
1 Fruit bowl
3 Goblets, banded
4 Champagne glasses
1 Cuspidore
1 Salad dish
1 Ice cream dish
2 Fruit plates
2 Fancy plates
1 China vase
1 Fancy China plate
1 Milk set
1 Fancy vase
1 Tea pot, tile
1 Bisque vase
1 Fancy mustache cup and saucer
1 China bon bon dish
1 Cake plate
2 Festooned plates
1 Decorated candlestick
1 Chamber pail, japaned
1 Wind flower cream pitcher
3 Decorated tea cups and saucers
2 Large decorated coffee cups
2 Fancy bread and butter plates
5 Basting spoons
1 Galvanized water kettle
2 Coffee pot, 4 qt
2 Dish pans, 8 qt
5 Pudding pans, 2 qt
1 Rinsing pan, 14 qt
1 Decorated vegetable dish
5 Handled lemonade glasses
1 Fancy chocolate cup and saucer
5 Berry dishes, individual
1 Galvanized water pail, 10 qt
A thousand other fancy dishes of every description.

ONE FREE WITH EACH 50 ct Purchase TEAS, SPICES, Baking Powder

EXTRA DOUBLE PRESENTS | EXTRA DOUBLE TICKETS

THIS OFFER HOLDS GOOD UNTIL NEW YEAR.

We Will SELL CHINA WARE, CROCKERY, GLASS WARE AT BIG CUT PRICES

Tea, Chocolate and Coffee Cups, Fancy Plates, Berry Dishes
10, 12½, 15, 20, 25, 35, 50, 75c each.

Chocolate, Ice Cream, Berry, Lemonade and Water Sets
50, 65, 75, 85, 1.00, 1.25, 1.50, 1.85, $1.95, 2.25, 2.50 per Set.

China Bisque, Fancy Vases, Figures and Ornaments,
10, 12½, 15, 20, 25, 35, 50, 60, 75, 1.00 1.25 each.

CUSPIDORS.....20, 25, .. 40, 50, 75c each.

Genuine Delft China

Trays, Olives, Butters, Plates, Cups, Cream Pitchers, Salads, Placques,
15, 20, 25, 35, 40, 50, 60, 75, 85, 1.00, 1.25, 1.50 each.

Tea Sets, complete for 12 persons

Pure White 2.25 | Light Blue Decoration 2.75 | Gold Trimming 3.50 | Fine China Heliotrope 5.25

Dinner Sets complete for 6 persons

Pure White 3.50 | Pretty Gray Colors 4.75 | Gold Handle Trimmings 6.00 | Superior China Heliotrope 9.50

Dinner Sets complete 100 pieces

Pure White 5.75 | Light Blue Colors 7.75 | Wind Flower Gold handles 9.25 | Bohemian China. A gem 17.50

Quality Best, Made by best English Makers, Newest Shapes and Designs.

PRICES AWAY UNDER.

STORES, 100 IN NUMBER.

Great American Importing Tea Comp'y

OAKLAND STORES

1053 WASHINGTON STREET — 616 EAST TWELFTH STREET
131 SAN PABLO AVENUE — 917 BROADWAY
1355 PARK STREET, ALAMEDA

HEADQUARTERS, SAN FRANCISCO, 52 MARKET ST.

A POULTRY SHOW.

A Choice Display to Be Made in the Exposition Building.

The second annual exhibition of the Pacific Poultry and Pigeon Association will be held in the Exposition Building from January 23d to the 31st. Valuable prizes will be awarded for the best exhibits in the various classes, though the prime motive of the show is to increase the industry in the State and educate the small producers.

It is a startling fact that, with all the natural advantages for the business here, the State pays annually $3,000,000 for Eastern eggs. It is the aim of the association to encourage small producers with the object of keeping the money at home as far as possible. Of this big sum Alameda County pays fully 10 per cent.

The chicken business in the State is increasing somewhat. In Sonoma County there is $50,000 invested in the industry, while in Petaluma there is also much in fowls.

The representatives of the association have asked the Supervisors for a donation of $500 to assist in the exhibit. The matter is now under advisement.

Settled Out of Court.

The damage suit of Mary T. Killian against the Oakland, San Leandro, and Haywards Electric Railway Company has been compromised and was this morning formally dismissed.

Divorced for Desertion.

Nancy M. Taber has secured a divorce from Almon L. Taber on the ground of desertion and failure to provide.

Last Monday evening Miss Mamie Myers gave a delightful party complimentary to Miss Anita Tully of Stockton.

Cook Stoves and Ranges, Heating stoves, tinware, just what you want at H. Schellhaas', Eleventh street.

ADJUDICATION OF INSOVLENCY

In the Superior Court of the County of Alameda, State of California.

In the matter of J. M. Young, insolvent debtor.

J. M. Young having filed in this Court his petition, schedule and inventory in insolvency, by which it appears that he is an insolvent debtor, the said J. M. Young is hereby declared to be insolvent.

The Sheriff of the County of Alameda is hereby directed to take possession of all the estate, real and personal, of the said insolvent debtor, except such as may be by law exempt from execution, and of all his deeds, vouchers, books of account and papers, and to keep the same safely until the appointment of an assignee herein.

All persons are forbidden to pay any debts to the said insolvent debtor, or to deliver any property belonging to said insolvent debtor to him, or to any person, firm or corporation, or association for his use.

The said debtor is hereby forbidden to transfer or deliver any property, until the further order of this Court, except as herein ordered.

It is further ordered, that all the creditors of said debtor whose claims shall have been placed on file in the office of the Clerk of this Court at least two days prior to the 14th day of December, 1896, be and appear before the Hon. F. B. Ogden, Judge of the Superior Court of the County of Alameda, State of California, in open Court, at the Court-room of said Court, Department No. 2, in the County of Alameda, on the said 14th day of December, 1896, at 10 o'clock A. M. of that day, to prove their debts and choose an assignee of the estate of said debtor.

It is further ordered, that this order be published in Oakland Tribune, a newspaper of general circulation, published in the County of Alameda, as often as the said newspaper is printed before the said day set for the meeting of creditors.

And it is further ordered, that, in the meantime, all proceedings against the said insolvent debtor be stayed.

Dated Dec. 4th, 1896.

F. B. OGDEN,
Judge of the Superior Court.

Endorsed: Filed Dec. 3, 1896. Frank C. Jordan, County Clerk; by G. C. Woodsum, Deputy Clerk.

FITZGERALD & ABBOTT, Attorneys for Insolvent.

Notice of Dissolution of Copartnership.

Oakland, Cal., December 4, 1896.

Notice is hereby given that the copartnership heretofore existing between Theo. Lohmann and Carl F. Ahlberg, at the Pearl Restaurant, 903 Broadway, has this day been dissolved by mutual consent.

Theo. Lohmann will continue business at the old stand, and will collect all money due said partnership, and will pay all debts.

CARL F. AHLBERG.
THEO. LOHMANN.

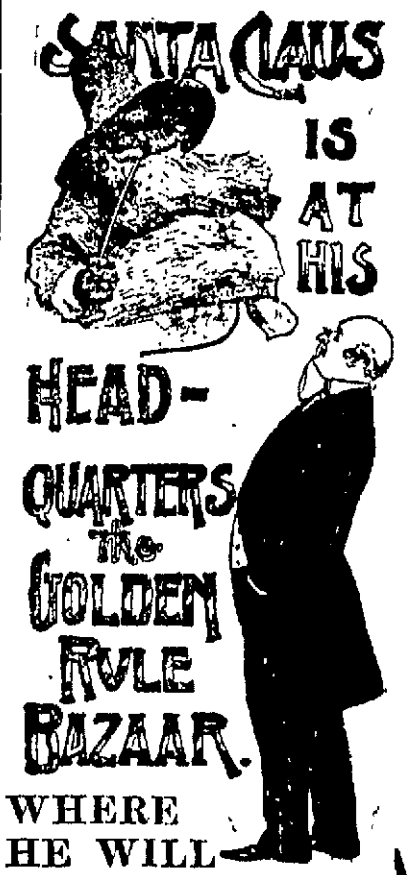

WHERE HE WILL CELEBRATE The 26th Anniversary

And receive the LITTLE ONES accompanied by their parents.

THIS WEEK—MORNINGS ONLY,
From 9:00 to 12:00 O'clock.

Everybody Welcome,
Whether Purchasing or Not.

SANTA CLAUS' LETTER BOX

Is ready to receive LETTERS FROM ALL HIS LITTLE FRIENDS, and to ALL GOOD CHILDREN who write to him he will send his special publication, "Princess Sweetpea and Gottlieb The Hunchback."

NOTE—Goods delivered free of charge in Sausalito, Millbrae, Mill Valley, Tiburon, Antioch San Rafael, Stockton, Haywards, Vallejo, Napa, San Lorenzo, Melrose, San Leandro, Oakland, Alameda and Berkeley.

Davis Brothers 718 Market St.

(Take notice today. This ad will not appear again.)

$150 IN GOLD — FREE! FREE TO Women

Who can form the greatest number of words from the letters in INDUSTRIOUS? You can make twenty or more words, we feel sure, and if you do you will receive a good reward. Do not use any letter more times than it appears in the word. Use no language except English. Words spelled alike, but with different meaning, can be used but once. Use any dictionary. Plurals, pronouns, nouns, verbs, adverbs, prefixes, suffixes, adjectives, proper nouns allowed. Anything that is a legitimate word will be allowed. Work it out in this manner: In, into, industrious, no not, nut, nuts, dust, dusts, us, sit, sits, etc. Use these words in your list. The publishers of WOMAN'S WORLD AND JENNESS MILLER MONTHLY will pay $20.00 in gold to the person able to make the largest list of words from the letters in the word INDUSTRIOUS; $12.00 for the second largest; $10.00 for the third; $8.00 for the fourth; $5.00 for the ten next largest, and $2.00 each for the twenty-five next largest lists. The above rewards are given free and without consideration for the purpose of attracting attention to our handsome woman's magazine twenty-four pages, ninety-six long columns, finely illustrated, and all original matter, long and short stories by the best authors; price $1.00 per year. It is necessary for you, to enter the contest, to send 12 two-cent stamps for a three months' trial subscription with your list of words, and every person sending the 24 cents and a list of twenty words or more is guaranteed an extra present by return mail (in addition to the magazine), of a 200-page book, "Doris's Fortune," by Florence Warden, a love story of intense interest. Satisfaction guaranteed in every case or your money refunded. Lists should be sent at once, and not later than Jan. 20. The names and addresses of successful contestants will be printed in February issue, published in January. Our publication has been established nine years. We refer you to any mercantile agency for our standing. Make your list now. Address JAMES H. PLUMMER, Publisher, 906 Temple Court Building, New York City.

Special for Saturday Only!

WITHOUT PRESENTS:

Seven Gored, All Lined Mohair Skirt.....for $1.50
Full Sweep Silk Plush Cape..for $3.95
Silk Plush, Heavily Beaded, Silk Lined Cape.....for $5.00
Fine Baltic Seal Collarette..for $3.00
All-Wool Boucle Jacket.....for $4.35

Palace Cloak Co.

G. MOSBACHER,

S. W. Cor. 13th & Washington

CHAS. H. WOOD — CORRECTLY FITTED — 1001 WASHINGTON ST. OAKLAND

CRELLIN PHARMACY.

Examination free. Spectacles and eye glasses, all grades and qualities. Oculists' prescriptions filled at lowest rates. Spectacles repaired. The Invisible Common Sense Ear Drums.

PART 2. OAKLAND TRIBUNE PAGES 9 to 12

VOL. XXXXII. OAKLAND, CALIFORNIA, SATURDAY EVENING, DECEMBER 5, 1896. NO. 129

THE REALM OF MUSIC.

An Unusual Number of Attractions on the List.

MRS. GRACE DODGE'S DEBUT.

Everyone Looking Forward to Ellen Beach Yaw's Concert.

REED HALL IS PATRONIZED.

Special Praise Services at Some of the Leading Churches.

Reed Hall was well filled on the night of the recital given by Misses Dorothy and Virginia Goodsell. The audience was appreciative, but who can be enthusiastic when one is freezing? It was only toward the latter part of the concert that the listeners thawed out enough to give the performers a decided recall.

Miss Dorothy Goodsell is so well known that any criticism of her work would seem superfluous "Tell Me My Heart," by Bishop, was well executed, as were all her numbers, indeed, though apparently, a slight cold rendered her voice less smooth than usual.

Miss Virginia Goodsell made her debut as a reader. The young lady has marked dramatic ability, is graceful in her movements and her stage business is surprisingly free from the mechanical motions of most young elocutionists. Her "business" in the "Irish Lullaby" was particularly good, though the dialect could never be claimed by any one but an American. She was generously and justly applauded for all her numbers, and may feel that there is a bright future awaiting her.

The Knickerbocker Male Quartette, which was substituted for the California Male Quartette, as announced, did very acceptable work.

Mr. Preston's first number was a severely classical piece, sung, as was all the gentleman's numbers, in a perfectly mechanical manner. He has a good voice, but apparently entirely untrained, and is utterly lacking in magnetism and expression, piano or forte comprising his entire range of interpretation. The gentleman should withdraw from the concert stage until he has studied sufficiently to make the contrast between his really fine voice and his style less apparent.

Harry Melvin was as usual very good, and the audience was disappointed at his decided refusal of an encore.

On the whole, the recital was more than ordinarily enjoyable, and a similar one would be acceptable at no distant date.

* * *

The interesting event of the coming week will be the concert to be given by Mrs. Grace E Dodge, pupil of Mme. Julie Rosewald at Y. M. C. A. auditorium the evening of December 11th.

Mrs. Dodge possesses a rich and powerful mezzo-soprano voice, to the cultivation of which she has been devoting hard and industrious work of late. Her singing at the recent anniversary flag raising exercises at Monterey has heretofore been favorably commented on in these columns.

Miss Minnie T. Hoppe of the Dramatic and Art School of San Francisco, one of the finest elocutionists on the coast, will assist. Miss Belle Chamberlain's excellent work has been heard with much praise by Oakland of late and Sigmund Beel is too well known to need any introduction to an Oakland audience. Certainly with such talent the concert should be an excellent one.

* * *

"Musical Editor of the Oakland Tribune—Dear Sir: As you kindly requested to be kept informed of our doings across the bay at St. Paul's Episcopal Church on California street, between Fillmore and Steiner street, perhaps you are aware that the new edifice was dedicated last Sunday afternoon with the Bishop and many of the Episcopal clergy present. Our musical programme went off quite satisfactory. Our solo quartette consists of Miss Mabel Love, soprano; Mrs. Maud Chappelle Henley, alto; J. H. Desmond, tenor; H. A. Melvin, bass. We have besides a vested choir of about twenty-five voices.

"Next Sunday evening at 7:30 P. M. we expect to have a special praise service. The following are a few of the numbers to be rendered:

Quartette—"Sancta Mater" from "Stabat Mater," Rossini.

Alto solo—"Hills of God," Nevin.

Duet and chorus—"I Waited for the Lord," Mendelssohn.

Bass solo—"From the Depths," Campana.

Quartette—"O, Lamb of God," Taurs.

F. KATZENBACH,
Organist and Musical Director.

* * *

A musical service will be given at the First Congregational Church Sunday evening on which occasion all the selections will be from the Oratorio of Elijah. Mr. Bacheller will sing the tenor solos, "Ye People Rend Your Hearts," "If With all Your Hearts and then Shall the Righteous Shine;" G. B. McBride will sing "Lord God of Abraham;" soprano solo, "Hear Ye, Israel," Mrs. Schultz; alto solo, "O Rest in the Lord," Mrs. Nicholson; baritone solo, "Look Down On Us," Harry Thomas; bass solo, "It is Enough," J. M. Robinson; double quartette, "He Shall Give His Angels Charge;" female trio, "Lift Thine Eyes," and the choruses "Thanks Be to God" and "He is Watching Over Israel."

* * *

An enthusiastic audience greeted Fannie Bloomfield Zeisler on her appearance at the Macdonough Theater Thursday evening.

She rendered "Sonata Appassionata" as the initial number on the programme, and her interpretation of Beethoven's masterpiece was rapturously applauded.

In every selection she exhibited the singing quality so remarkable in the performance of Paderewski.

Like a true artist, she produced the melody of the great composers, and lovers of classical music enjoyed a rare treat.

Mme. Zeisler is making a big hit with musical people throughout the country, but for some unaccountable reason does not draw well. In San Francisco her houses were very light. She certainly deserves better treatment from the public.

* * *

The Wagner programme presented before the Ebell Society last Saturday was certainly a most enjoyable affair to all lovers of classical music. It is probably only advanced musicians who can properly interpret or appreciate Wagnerian music. His music is intensely dramatic and requires study to read correctly. It is the music of the inarticulate voices of nature and on their account demands more of the vocalist than any other music ever written.

Saturday's programme was on the whole very well presented and showed an awakening interest in this style of music.

* * *

Several Oakland voices will be heard in the oratorio, "Light of Asia," which will be presented in San Francisco Thursday evening with James Hamilton Howe as conductor. I hear that Mr. Howe invited all of his Oakland class to participate, but many refused.

* * *

The Friday Morning Club listened to two exquisitely interpreted selections by Professor Otto Bendix yesterday. He gave Beethoven's Waldstein Sonata and Dvorka's Poetic Fancies and his talk descriptive of the music was unusually interesting and instructive. His recitals before the club are a boom to pianists both amateur and professional.

* * *

Last evening Alfred Wilkie's opera, "Heroes of '76," was given an elaborate production at the California Theater. The performance was a very creditable one. Alfred Wilkie and his little son, Ted, both carried out their parts excellently. They sang well and really made the hit of the show.

Among the features were patriotic songs by a chorus of 120 children from the public schools; songs by a chorus of forty voices under the direction of F Dellephiane; country dances led by Miss Hallowell and military exercises by the High School Cadets.

The production celebrates the 113th anniversary of Washington's farewell to his officers at Fraunce's Tavern, N. Y., Dec. 4, 1783.

* * *

The Monday Evening Quartette has been organized in San Francisco with Mrs M. Chappelle Henley, contralto; E. J. Stark, director, Miss Daisy Cohn, soprano, A. Mesmer, tenor, and Homer Henley, basso Already several concerts are being arranged.

* * *

Mme. Nordica is on her way to the coast to sing in concert. In a recent interview in New York she says.

"When I leave here next Saturday I go on my Western tour. I will sing in most of the large cities. In Chicago I appear with Thomas' orchestra, and, by the way, I am going to sing in the big Mormon Temple in Salt Lake City. I am on the programme for the 'Inflammatus,' I think, with a chorus of 500 Latter Day Saints.

"I am looking forward to my visit to the Pacific Slope, as my tour includes San Francisco and Los Angeles. When I leave America in the spring I will go direct to Paris. I have been asked to sing at the Grand Opera there, and may appear in 'Lohengrin' or 'Les Huguenots.'"

* * *

John Phillip Sousa, the popular composer and director, will return from Europe early in December to prepare for the opening of his great trans-continental tour with his unrivalled band. The tour opens with its initial concert in Philadelphia on January 1st, and will be the longest and most ambitious venture ever undertaken by a musical organization. It will embrace a territory covering 21,000 miles, extending from Prince Edward Island to Lower California, and from Ogden to Florida, covering a period of six months in duration and including 320 towns and cities. The honors showered upon Mr. Sousa in Berlin and other European cities are ample evidences of his recognition in the Old World as in the new, as the representative American composer and conductor. His band is in superb form and will present much new and striking music, including his ever brilliant marches, and excerpts from his opera, "El Capitan," which is now touring the country and enjoying a triumph never before accorded an American opera.

* * *

Ignace Brull, the well known Viennese composer, has just celebrated his fiftieth birthday, and received on the occasion the felicitations of his confreres, Brahms, Goldmark, and Johan Strauss. The Viennese papers give long paragraphs to praising him, for Brull has never advanced himself by way of intrigue, and has always placed his great talent as a pianist at the disposition of his friends and of charity.

* * *

Van Dyck, the principal tenor of the Paris Grand Opera and at the Vienna Opera House, has been engaged by Grau for a couple of seasons at Covent Garden, beginning next spring. It is not stated whether the contract includes a winter season in America, but probably it does not, as Vienna will claim him for part of each winter.

* * *

The European musical papers announce that Mascagni has renounced the idea of an immediate tour in America to conduct his own works, as he is too much occupied in writing his new opera "Iride," which will not be terminated till next year.

THE TENOR.

ELLEN BEACH YAW.

The Songstress Who Eclipsed Patti Will Be Heard Here.

Oakland is to be favored with a concert by Ellen Beach Yaw next Thursday evening. It will take place at the Macdonough Theater and it is needless to say, will pack the house.

The talented songstress will sing but once in Oakland, and will then continue her present tour.

Miss Yaw, who is accounted the most remarkable soprano the world has ever known, is a Californian girl. She has a compass of voice greater than any soprano recorded by history, extending from G below the treble staff to E in the altissimo, a range of nearly four octaves. The nearest approach to it known to the world, being mentioned by Mozart, does not come within four notes of Miss Yaw's highest and lowest notes.

Miss Yaw is a native of New York State, but her home is California. The marvelous song bird is slender, graceful, a decided blonde; with a classic face and clear blue eyes. Her personality partakes of old English quaintness, and the ease and perfect emotional aspect with which she interprets her art is beyond all belief until one has heard her.

For three years Miss Yaw had the most careful training under the instruction of Mme. Theo. Bjorksten, of New York, who realized the wonderful posibilities of her voice.

Afterward this excellent teacher took her to Paris, and during her visit Mme. Bjorksten placed her talented pupil under the instructions of Delle Sedie and Bax, who carefully coached her in her repertoire with which she was to win fame and fortune. She was heralded abroad as the phenomenon of the times. The critics raved about, as indeed did the famous Nilsson in Paris, and many others. When Miss Yaw sang before the great Nilsson, the prima donna could not believe that Miss Yaw could really sing so high until she touched the corresponding key on the piano—the B above high C seemed beyond human comprehension, it was so pure and bird-like, and so rare in quality the ear instinctively discredited its sense A distinguished critic who heard Miss Yaw

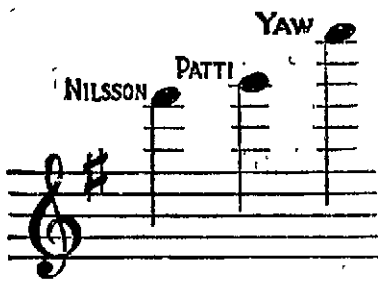

sing in this phenomenal pitch, exclaimed: "Human comprehension may follow her voice to high B and keep its feet on earth, but when the seventh tone above that is vibrated in the air ascribes the effect to some supernatural with a bell-like charm, it is then one instrumentality; it is not earthly enough for our faltering conception."

The accompanying illustration serves as an apt and interesting comparison of Miss Yaw's highest note with the highest notes of two famous prima donnas.

Miss Yaw and her company made their initiating tour last season, commencing the 5th of April and closing the 16th of June. The tour was originally inaugurated for a trial trip of only three weeks to give this youthful songstress the experience which she felt she needed more than anything else to establish confidence in herself, but her triumphs were so overwhelming that the short tour unconsciously lengthened, until at the close of eleven weeks she finally bowed her temporary farewell to an audience of nearly 3,000 people at the Auditorium of Kansas City.

THE GOODSELL RECITAL.

An Interesting Concert Given Monday Night.

The Goodsell concert Monday evening brought out a large attendance. The affair was a success, both from a financial and artistic standpoint. The Misses Goodsell shared honors with the following, who assisted:

The Knickerbocker Quartette, H. A. Melvin, James Preston, Frank Howard, Miss Mabel Hussey and W. B. King.

The programme rendered was as follows:

Song .....Knickerbocker Quartette
Recitation—"What My Lover Said" ....Horace Greeley
Virginia Goodsell.
Soprano—"Tell Me, My Heart" (by request) ....Bishop
Dorothy Goodsell.
Tenor—Israfel ....King
Mr. Preston.
Reading—Little Eyolf ....Henry Ibsen
Virginia Goodsell.
Song .....Knickerbocker Quartette
Basso—"Where the Lindens Bloom" ....Buck
Mr. Melvin.
Duet—A Night in Venice ...Lucantoni
Miss Goodsell and Mr. Preston.
Reading—An Irish Lullabye.....Anon
Virginia Goodsell.
Soprano—"Heaven Hath Shed a Tear" ....Kucken
(Cello obligato by Frank Howard.)
Dorothy Goodsell.

A COMING CONCERT.

Mrs. Grace Dodge Will Make Her Professional Debut.

The concert to be given by Mrs. Grace E. Dodge on next Friday evening in the Y. M. C. A. auditorium, will be an excellent one. The artists who will assist the talented vocalist are: Sigmund Beel, Miss Minna Hoppe, elocutionist, and Miss Belle Chamberlain, pianiste.

The programme to be presented is as follows:

Piano—Tarantecla ..... Liszt
Miss Chamberlain.
Mezzo Soprano—Delight' ....Luckstone
Mrs Dodge.
Violin—La Folia d'Espagne ....Correll
Mr Beel.
Reading—My Gray Guinever .... Lieut.-Col. H. Turner.
Miss Hoppe.
Mezzo Soprano—Santuzza ..Mascagni
Mrs. Dodge.
Violin—a. Schwedische Melodie..... ..... Wilhelmj
b. Hungarian Dance ....Brahms-Joachim
Mr. Beel.
Reading—Love Me, Love My Dog .. .. Richard H. Davis
Miss Hoppe.
Mezzo Soprano—a. Thine Chaminade
b.—Sand-Man's Lullaby.. ..... Humperdink
Mrs. Dodge.

WAGNER NIGHT.

A Classical Programme Presented Before the Ebell Society.

The Wagner concert given under the direction of Mrs. W E. Sharon last Saturday at the Ebell rooms was an artistic and enjoyable affair. The selections were excellently presented and thoroughly enjoyable. The programme was as follows:

Rienzi—Ihr Romer, hort die Kunde .. ..Chorus and Solo
Miss K. Black.
Tannhauser—O, kehr zurick, ...Baritone Solo.
Mr. Wm. T. Andrews.
Lohengrin—Duet of Elsa and Lohengrin .....
Mrs Kessing and Mr. Purnell.
Rhinegold—Rhinemaidens .....Trio
Miss Black, Mrs Clay, Mrs Reynolds.
Fliegende Hollander — Spinning Chorus and Senta's Song .....
Miss Anna Shepherd.
Meistersinger ..... Quintette
Mrs. Sibley, Mrs. Reynolds.
Messrs. Egerton-Smith, Purnell and Andrews.
Siegfried—Birdson .....
Miss Relfe-Byler.
Gotterdamerung—
a. Sigfried's Death March ..Walkure
b. Magic Fire Music .....Piano
Mr. Arthur Fickenscher.
Gotterdamerung—Rhinemaidens ..Tro
Mrs. Sibly, Miss Davis, Mrs. Dickman.
Tristan and Solde—Liebestod ....
Mrs. Don Pardee Riggs.
Parsifal—Flower Maiden ..... Chorus
Mr. Arthur Fickenscher, accompanist.

FESTIVAL OF LEVITES.

Special Services to Be Given at Dr. Law's Church.

The Levites of old were the members of the choir and were given to sacred psalmody and instrumental music. Four thousand of these were used in the Temple service, and they wore the white linen ephod, not a modern college gown, and the Church of the Advent claims to have retained the ancient dress of the Levites in its choir. It has also retained a multiple of the number 4,000 in its 40 choristers. These have for the winter become "Levites" as fully as possible, and will devote each first Sunday evening in the month to a service of sacred song to be known as "The Festival of the Levites."

Tomorrow evening this service begins, and will be retained until Whitsunday, or longer if found desirable. Solos are to be sung by the choir members and other musical numbers not in the regular choral service.

In reorganizing the Chinese Navy one of the greatest difficulties Li Hung Chang will meet with will be in persuading the Chinese naval officers that their proper position during the heat of an engagement is not at the bottom of the ammunition well.

The most delicate stomach made strong by St. Hubert Tonic Port. Principal druggists.

PRETTY MUFFS FOR ALL.

Some for the Maid of Fortune and Others for the Lean of Purse.

The change in modes is a gradual one. We rarely spring from tight skirt to hoops in one season, but by slow degrees, the novel creeps upon us, as the tide rises on the shore, until before we realize it, we are wearing something new.

In the muffs of the season this rule is not followed. For years they have been small. When cold weather came we expected that we might take from their hiding places muffs that had already done service, shake them, and wear them again.

But the plan didn't work. Muffs are enormous and small ones sadly out of place.

There are two kinds of muffs, equally popular. There's the big, round plain muff of fur—ermine Alaska sable, or mouffion—that only a full purse can

afford. These muffs are little different from those of other years, if all consideration of their size is set aside They are the same in shape and lining

The second kind will be most popular with the ingenious girl, especially if she has a muff or other piece of fur which may be cut up.

The muffs proper are very small and flat, but have on each side a large frill which entirely conceals the hand.

The muff may be made of cloth or velvet, and may have a band of fur or ribbon about it If fur is used, a jabot of lace or a bunch of flowers, on one side, make a pretty finish, if ribbon, a large bow may be added, as well as the lace and flowers.

The frills on the sides may be of cloth, a contrasting fur, or velvet, and should be lined with a pretty bit of silk.

One muff is severely plain, of cloth, with cloth frills, and two shirrings through the center, and is simply trimmed with two ostrich tips. It is the occasional muff, however, that is made of one material. Nine out of ten are pretty concoctions of scraps of silk and velvet, and fur, and cloth—bits that any girl gathers in a few seasons—trimmed with dainty flowers and lace that may have been taken from a summer hat.

ENGLISH ECHOES.

A Popular Subscription for a Testimonial to Bayard.

BURGLARS BUSY IN LONDON.

About $300,000 Worth of Plunder Carried Away.

RESULT OF THE RACING.

The New British Warship Is a Splendid Craft.

(Copyright 1896 by Associated Press.)

LONDON, Dec. 5.—The proposal of the Daily Telegraph to present to the United States Ambassador, Thomas F. Bayard, by popular subscription, a "Christmas farewell gift of respect and good will" suggesting that it consist of rare and precious editions of the writings of Chaucer and Shakespeare, "so deeply loved by Mr. Bayard," is falling very flat.

The Chronicle admits the Telegraph's kindly motives, and Mr. Bayard's claim to regard, but it condemns the suggestion as "improper and opposed to diplomatic etiquette" adding that "the mere idea is enough to bring cold perspiration to the brow of the most deserving diplomat and suggesting that the ambassador be given a banquet in the "familiar Anglo-Saxon way."

The diplomats and officials are aghast at the proposition and among Americans here, even including Mr Bayard's personal friends, a feeling of disgust is manifested at the idea of the American Ambassador being placed on the same level as the popular cricketers or Crimeans for whom the Telegraph successfully engineered testimonials by public subscription

The obvious exploiting of the Ambassador, at a specially dull season, as an advertisement for the Telegraph, is objectionable as the maudlin compliments of the subscriber clearly demonstrate. One subscriber, for instance, who enclosed two shillings (fifty cents) wrote: "I have long thought him a decent fellow."

Another, who enclosed ten shillings, said: "He is a man for whom I have long felt reverence. May his country produce many more such enlightened and worthy descendants of England."

The secretary of the railway workers union writes: Though I have never seen Mr. Bayard, I have read his speeches and it is my opinion that no other Envoy has done so much for English societies."

A firm of Christmas card manufacturers sent five guineas, "for one whom we would gladly claim as one of England's sons."

In the meantime it is understood that Mr. Bayard is pleased with the idea and that he intends to accept the testimonial

The birthday of the Princess of Wales, who was born December 1, 1844, was celebrated on Tuesday last all over Great Britain. There was a large house party at Sandringham, which, in addition to all the family, included Lord Rosebery and the Prince and Princess of Wales. In the afternoon the Prince and Princess of Wales presided at a tea which they gave to 500 children of the estate.

H. J. Lawson, President of the Motor Car Club, anounces that it is the intention of the Club to hold a motor car competition in May next. The prizes will be given in respect to design, consumption and cost of fuel, but principally speed, which is held to be the most satisfactory test as to excellence of construction in a mechanical vehicle.

Lord Hawkes' team of cricketers sail for the West Indies by the steamer Don, January 13th.

RACING RETURNS.

Now that the flat racing is over, it is interesting to scan the list of winning owners. Thanks chiefly to St. Frusquin, Leopold de Rothschild heads the list with £46,760 stake money. Persimmons brings the Prince of Wales next, with £26,819 and the Duke of Westminister is third, with £22,016. Lord Rosebery is fourth with £20,595. The Earl of Derby is fifth with £12,843 and M. Lebaudy comes sixth, with £11,900. Pierre Lorrillard won £2,882, the Wishard Stable won £2,327. August Belmont won £448 and Richard Croker won £385.

A HUGE WARSHIP.

The greatest interest is attached to the recent steam trials of the British cruiser Powerful, said to be the largest of her class in the world and the first large British warship fitted with water tube boilers. During the course of her long cruise in the Channel, the maximum power developed was 26,497 indicated horse power, while the mean of four hours was 25,888 indicated horse-power, said to exceed that of any warship afloat, and only excelled by the two new Cunarders. In the first test, thirty hours' steaming at 5,000 indicated horse power, the cruiser made 14.34 knots, using four and a half tons of coal per hour, and in the next test, 30 hours' steaming, with 18,000 horse power, she made 21 knots with 15 tons of coal per hour. The last test was 8 hours' trial with 26,000 indicated hourse power under natural draught, which developed a speed of 22 1-2 knots. As the Powerful carried quite a heavy armament for a cruiser, and tons of coal, the speed is considered to be remarkable, and as fully justifying the change to the water tube boiler. The Powerful, however, has no side armor, although she has a protected deck of four inch steel maximum thickness on the slopes She carries two two inch guns, twelve six-inch guns, 16 twelve-pounders, and twelve three-pounder quick firing guns. The big guns are mounted on the forecastle and poop in barbettes, the guns themselves being protected by a hood. The armored deck is composed principally of three thicknesses of steel plating but at the edges, where it joins the side of the ship, two of the skins of plating are discontinued. Consequently, the extreme edges of the deck, for a width of a foot or two have only one skin of plating, which has been severely criticised as likely to expose the vitals of the ship when rolled away from the enemy.

The police state that burglaries have been so extensive in the West End of London during the past few months that the thieves got away with no less than £60,000 of plunder.

The condition of Mr. James R. Roosevelt, the secretary of the United States embassy is causing anxiety. He is suffering from severe nervous prostration and insomnia.

THE THEATERS.

The principal gossip in theatrical circles is the advertised fact that Sarah Bernhardt will, during the next London engagement, appear at the Adelphia Theater, the recognized house of melodrama. Her season at this house will begin on June 21, next. Among the novelties to be produced will be a version of Alfred De Mussetts historical drama "Lorenzaccio," in which the great actress will play "Lorenzo" and for the first time appear before a London audience in male character. It is also reported that she will play "Mary Magdalen" in this engagement.

Ellen Terry has abandoned any intention of appearing in "Richard III" when produced at the Lyceum. This is due to the alleged need of rest. The withdrawal of "Cymbeline" is announced after a run of a little over two months. It is the general opinion that Irving has never been seen to less advantage than in the character of "Iachimo."

Since Mrs Patrick Campbell's partial retirement from the stage many rumors have been afloat as to her playing an engagement in America in the near future In connection with these rumors, Mrs. Campbell writes to the Associated Press: "Mr. Frohman has mentioned that he would like to manage an American tour for me next season, during which I should produce a round of my London successes. However, nothing has yet been done definitely."

With Wednesday afternoon's revival of "As You Like It," at the St. James, George Alexander is said to have eclipsed Sir Henry Irving. Never before has London seen such staging and accessories. Julia Neilson was the ideal so far as appearances went, but she fell short in acting her part.

Alexander's Orlando was generally approved. The surprise of the production was the great success of a novice, so far as Shakespeare is concerned, Fay Davis, the American actress, whose Celia the critics pronounce to be a revelation and the best ever seen in London. It was the occasion also of the debut of another American, Julia Opp, who acquitted herself well in a minor part, and whose appearance and elocution won the praise of the papers.

JUNIORS ENTERTAIN.

A Matinee Performance of "The Black Colt" Given.

The Macdonough Is the Scene of a Very Enjoyable Affair.

The Macdonough Theater is well filled this afternoon at the performance of "The Black Colt," the farce presented by Juniors of the State University at their annual celebration. It was decided to give the Junior Day farce at the Macdonough, as the gymnasium at the State University has proved inadequate to hold the crowds which attend the annual performances.

"The Black Colt" is a one-act comedy, and is written by W. A Starr, U. C. '95. It was preceded by a curtain raiser, "Seven Years After," written by Raymond Ross, U. C. '96.

The cast of the curtain raiser is: She, Miss C. Barto, He, W. A Starr. The cast in "The Black Colt" follows: The Rev. Joshua Paynton, W. C. Russell; Randy (a jockey), W. A. Smith; Dobson Dobbard (in search of health), Ben Bakewell; Mrs. Joshua Paynton, Miss Marchenbout; her two daughters, Margery, Miss C. Barton; Elizabeth, Miss Kneer; Briggs (a policeman), William Rainey. The features of the farce are the clever horse talk of the Rev. Joshua Paynton, who has entered his horse, the black colt, in the races and mortgaged all his property to bet on the animal. Randy, the jockey, doctors the colt so that he loses the race, and when he goes to the Paynton home to collect his bet Randy is mistaken for Dobson Dobbard, a rich cousin from the East, to whom the Rev. Mrs. Paynton hopes to wed one of her daughters. A policeman finally appears on the scene and arrests the jockey The race is re-run and the black colt wins.

One of the features of the performance is the Junior Class Orchestra, under the leadership of Curt C. Davis. The orchestra is composed of the following: Curt C. Davis, director; Miss Florence Doane, vocalist; T. F. Rosenthal, violin soloist; first violins, L. H. Miller, J. R. Brown, T. F. Rosenthal; second violins, Melville Dozier, W. E. Sauer, Vere Hunter; violas, Spiro, Sargentich, Eugene Colby; 'cellos, H. Huss, J. Kuster; bass, Dr. Charles Dukes; clarinets, G. J. Rector, C. D. Clark; flute, E. O. Allen; cornets, G. H. Dunning, G. U. Moyse, O. H. Stewson; trombone, A. B. Anderson; bassoon, H. Claude Dukes; drums, F. W. McClain. This evening a promenade concert will be given in the gymnasium at Berkeley.

A Talk on Siam.

Next Saturday evening at Hansen's Hall, West Oakland, a very unique lecture is to be given for the benefit of "The Manse."

Mrs. Cheek is to give an illustrated lecture the subject of which is "Siam." Mrs. Cheek resided in Siam for thirty years and therefor has most interesting and valuable information—while her pictures present an exceedingly interesting study.

(Official)

BOARD OF SUPERVISORS.

Proceedings of Adjourned Regular Meeting of the Board of Supervisors, Monday, November 30th, 1896.

The Board of Supervisors met at ten o'clock A. M. The roll was called and all members found to be present. The minutes of the last regular meeting were read and approved without alteration.

RELIEF TO INDIGENTS.

The following persons made application for relief, viz.:

Mrs. Uneida Loewer, 1356½ Tenth street, aged 32, nativity Pennsylvania, widow, four children. Referred to Supervisor Pelouze.

Mrs. A. E. Peckham, 216 Helen street, aged 38, four children. Referred to Supervisor Pelouze.

REPORTS OF COUNTY AND TOWNSHIP OFFICERS.

The following reports were received from county officers:

From Joseph Pimentel, Justice of the Peace Eden Township statement of fees for the months of September and October.

From the County Auditor, quarterly report showing the condition of the several funds of the county.

Reports ordered received and placed on file.

THE JUDICIARY COMMITTEE

Reported favorably upon the following applications for permits: Alfred Py, Charles Steyer, B. McDermott, Richard Hughes, Raymond Fallo. Thereupon appropriate resolutions were introduced and adopted granting to each permits to obtain a license for the sale of liquors.

APPROPRIATION TO POULTRY EXHIBITION.

A communication was received from Frank Seed, Secretary of the Pacific Poultry and Pigeon Association, in regard to appropriation asked for from the Board of Supervisors. The same was ordered filed.

ABANDONMENT OF PORTION OF ROAD NO. 2859.

A petition was received from W. A. Knowles and 11 others asking that a certain portion of public road No. 2859, from station O of said survey of said road on summit of Thorn Hill to station 47 of said survey on the line dividing the lands of Wm. J. Dingee and the lands of J. H. Medau, be abandoned. The petition was ordered filed. Accompanying the petition was a bond which was accepted and ordered approved. Supervisor Talcott stated that when it was decided to build the new road the land for the right of way and the portion which is described in the petition for abandonment was conveyed to the county by deed and the deed was placed in the hands of the County Treasurer and by some mistake was recorded. Before work was commenced it was decided to change the lines and other land was deeded to the county for right of way as finally agreed upon; that the only way title could be conveyed to original owners was, to file this petition for abandonment, appoint viewers and proceed as in the manner of opening a public road. He moved that the same viewers, viz.: D. C. Brown, Wilbur Walker and Geo. L. Nusbaumer, be appointed viewers and report on this petition for abandonment, duly seconded and carried by unanimous vote.

BLOSSOM STREET.

A resolution prepared by the County Surveyor was introduced and read by the Clerk. Supervisor Talcott stated that he would like to have the matter continued for one week in order to investigate. So ordered.

ESTABLISHING GRADE OF HOWE STREET.

The following resolution was introduced by Supervisor Johnston:

"Resolved, By the Board of Supervisors of Alameda County, that the grade of the curb on the east side of Howe street, from the north line of Moss avenue to the south line of Booth street, be and the same hereby is established as follows, to-wit: At the north line of Moss avenue at 71 feet elevation at a point 1,000 feet northerly from the north line of Moss avenue at 80 foot elevation. At the south line of Booth street at 103 feet elevation, the grade to be a direct line between points as above established. The elevation of the west curb to be 3-10 of a foot higher than the east curb.

"The above elevations refer to Oakland City base."

The roll was called and the resolution adopted by the following vote: Ayes—Supervisors Church, Talcott, Johnston, Pelouze, Chairman Bailey—5. Noes—None.

PETITION FOR BRIDGE ACROSS MOCHO WHERE COUNTY ROAD NO. 2010 CROSSES SAME.

A petition was received from H. T. Overacker and 12 others asking the Board to have erected a bridge across the Mocho where county road No. 2010 crosses the same, and stating that in the winter it was very dangerous and that the bridge at that place of crossing would accommodate the travel of three important roads viz.: No. 2010, the county road leading to San Antonio Valley and the road leading to Mendenhall Springs. The petition was ordered placed on file.

TRANSFER TO STATE REVENUE FUND.

The following resolution was introduced:

"Resolved, That the sum of $2,046.62 be and the same is hereby ordered transferred from the County General Fund to the State Revenue Fund, in order that the County Treasurer may be able to pay to the State Treasurer that amount, same being due to the State for maintenance of persons committed to the Whittier Reform School and the Preston School of Industry, in accordance with an act passed by the Legislature and approved March 26th, 1895:

WHITTIER REFORM SCHOOL.

From April 1 to 30, 1896	$156 68
From May 1 to 31, 1896	165 00
From June 1 to 30, 1896	165 00
From July 1 to 31, 1896	175 70
From Aug. 1 to 31, 1896	180 10
From Sept. 1 to 30, 1896	187 00
From October 1 to 31, 1896	176.00
	$1214.28

PRESTON SCHOOL OF INDUSTRY.

From April 1 to 30, 1896	$ 97 90
From May 1 to 31, 1896	99 00
From June 1 to 30, 1896	99.00
From July 1 to 31, 1896	111.10
From Aug. 1 to 31, 1896	121.57
From Sept. 1 to 30, 1896	132.00
From Oct. 1 to 31, 1896	166.47
	$832.31

"And the Clerk of this Board is directed to notify the Auditor and Treasurer of this resolution and request them to make the transfer in accordance hereto."

The roll was called and the resolution adopted by the following vote: Ayes—Supervisors Church, Talcott, Johnston, Pelouze, Chairman Bailey—5 Noes—None.

ALLOWANCE OF BILLS.

The following bills having been favorably reported upon by a majority of the Auditing Committee were unanimously ordered paid to the following named persons for the sums set opposite their respective names out of the funds hereinafter mentioned:

FIRST WARD, FIRST PRECINCT.

Tobias Feehan, election officer, $10; W. H. Fiske, election officer, $10; W. H. Collins, election officer, $10; Alexander McManus, election officer, $10; W. J. Robinson, election officer, $10; Thomas Milam, election officer, $10; E. H. Baker, election officer, $10; E. F. O'Brien, election officer, $10.

FIRST WARD—SECOND PRECINCT.

E. E. Walcott, election officer, $10; J. G. Walton, election officer, $10; C. R. Mitchell, election officer, $10; A. W. Smith, election officer, $10; Bartley Connolly, election officer, $10; W. H. Mawer, election officer, $10; H. E. Long, election officer, $10; J. D. Basnett, election officer, $10.

FIRST WARD—THIRD PRECINCT.

G. W. Blaikie, election officer, $10; J. F. Craker, election officer, $10; E. C. Hodkins, election officer, $10; J. K. Price, election officer, $10; C. W. Pangburn, election officer, $10; S. P. Knight, election officer, $10; Louis Hufschmidt, election officer, $10; James McCarthy, election officer, $10.

FIRST WARD—FOURTH PRECINCT.

Wm. Wagner, election officer, $10; John Harrington, election officer, $10; Patrick Murphy, election officer, $10; E. M. Long, election officer, $10; Aime A. Sicotte, election officer, $10; J. English, election officer, $10; Geo. Stanley, election officer, $10; James J. Driscoll, election officer, $10.

FIRST WARD—FIFTH PRECINCT.

W. C. Fleischhauer, election officer, $10; D. S. Moulton, election officer, $10; T. Maguire, election officer, $10; D. M. Atwater, election officer, $10; John Crossman, election officer, $10; William Barry, election officer, $10; F. L. Steward, election officer, $10; M. J. Haran, election officer, $10.

FIRST WARD—SIXTH PRECINCT.

G. D. Bishop, election officer, $10; C. W. Shephard, election officer, $10; W. J. Cashin, election officer, $10; F. G. Otto, election officer, $10; J. F. Hanley, election officer, $10; J. M. Atkins, election officer, $10; J. E. Byrne, election officer, $10; C. H. Eitel, election officer, $10.

FIRST WARD—SEVENTH PRECINCT.

M. B. Smith, election officer, $10; Patrick Flynn, election officer, $10; P. S. McQuaid, election officer, $10; M. Fitzgerald, election officer, $10; A. M. Stetson, election officer, $10; Geo. Heritage, election officer, $10; Francis Brown, election officer, $10; John Cullen, election officer, $10.

FIRST WARD—EIGHTH PRECINCT.

Jacob Collyer, election officer, $10; C. H. Morrison, election officer, $10; A. H. Colburn, election officer, $10; H. Bullock, election officer, $10; F. Senram, election officer, $10; O. C. Hyatt, election officer, $10; D. M. Collyer, election officer, $10; E. J. Ried, election officer, $10.

SECOND WARD—FIRST PRECINCT.

T. Swift, election officer, $10; P. Brophy, election officer, $10; J. Hannigan, election officer, $10, T. Phillipps, election officer, $10; J. H. Baxter, election officer, $10; W. Gibbs, election officer, $10; D. Feehan, election officer, $10; J. Toedte, election officer, $10.

SECOND WARD—SECOND PRECINCT.

Sam'l Dinsmore, election officer, $10, John A. Foster, election officer, $10; James C. Kyte, election officer, $10; Patrick Bradley, election officer, $10; G. B. Ingersoll, election officer, $10; William R. Elford, election officer, $10; J. B. Morgan, election officer, $10, C. J. Cook, election officer, $10.

SECOND WARD—THIRD PRECINCT.

C. T. Gunn, election officer, $10; John M. Beer, election officer, $10; George Taylor, election officer, $10; A. T. Dahl, election officer, $10; Chas. H. Timmins, election officer, $10; Wm. A. Watts, election officer, $10; John Kaighin, election officer, $10; Frank Maloney, election officer, $10.

SECOND WARD—FOURTH PRECINCT.

B. S. Marston, election officer, $10; Wm. Lenane, election officer, $10; David Barry, election officer, $10; Patrick Maher, election officer, $10; L. E. Matteson, election officer, $10; O. L. Knowles, election officer, $10; J. J. Farrell, election officer, $10; C. A. Fawcett, election officer, $10.

SECOND WARD—FIFTH PRECINCT.

Wm. J. Eccles, election officer, $10, Wm. H. McDonald, election officer, $10; J. F. Murphy, election officer, $10; Chas. Hildebrand, election officer, $10; T. J. Carroll, election officer $10, E. J. McVeight, election officer, $10; W. Upton, election officer, $10, E. J. Osgood, election officer, $10.

SECOND WARD—SIXTH PRECINCT.

W. B. Hardy election officer $10; H. Fuller, election officer, $10; H. B. Sears, election officer, $10; S. S. Batchelder, election officer, $10; Wm. K. McKee, election officer, $10; Geo C. Muhler, election officer, $10; Geo. H. Brockman, election officer, $10; A. E. A. Benton, election officer, $10.

SECOND WARD—SEVENTH PRECINCT.

W. J. Smith, election officer, $10; W. L. Elliott, election officer, $10; Thomas Cook, election officer, $10; Chas. H. Bradley, election officer, $10; F. F. Baker, election officer, $10; C. W. Weinberg, election officer, $10; J. S. Bromley, election officer, $10; Thomas Gallagher, election officer, $10.

SECOND WARD—EIGHTH PRECINCT.

F. S. Monroe, election officer, $10; W. F. Cook, election officer, $10, N. J. Collins, election officer, $10, Joe Williams, election officer, $10; C. J. Wilkinson, election officer, $10; Geo. Schommel, election officer, $10; J. B. Redding, election officer, $10; Martin Madden, election officer, $10.

SECOND WARD—NINTH PRECINCT.

W. T. Hamilton, election officer, $10; J. G. Chestnut, election officer $10; L. Liepsie, election officer, $10; H. Mulhallen, election officer, $10; A. M. Drinkwater, election officer, $10; A. F. Coffin, election officer, $10; O. S. Orick, election officer, $10; B. Williams, election officer, $10.

THIRD WARD—FIRST PRECINCT.

A. S. Wight election officer, $10; M. Powers, election officer, $10; John Scott, election officer, $10; Peter Cook election officer, $10, John S. Flynn election officer, $10; W. H. L. Hynes, election officer, $10; John J. Lyons election officer, $10; J. C. Smith, election officer, $10.

THIRD WARD—SECOND PRECINCT.

R. H. Wise, election officer, $10; O. D. Brown, election officer, $10; H. H. Bruenn, election officer, $10; H. P. Crafts, election officer, $10; Everett Ames, election officer, $10, Albert Van Haltren, election officer, $10; J. B. McMath, election officer, $10; W. Beyer, election officer, $10.

THIRD WARD—THIRD PRECINCT.

A. L. McPherson, election officer, $10; B. McManus, election officer, $10; F. M. Phelps, election officer, $10, L. Kohoe, election officer, $10; David Selby, election officer, $10; R. M. Brown, election officer, $10; J. L. Edwards, election officer, $10, James Keller, election officer, $10.

THIRD WARD—FOURTH PRECINCT.

Leo Revel, election officer, $10; Herbert E. Jones, election officer, $10; Wm. B. White, election officer, $10; J. A. Standeford, election officer, $10, Chas. C. Quinn, election officer, $10; John J. McDonald, election officer, $10 H. C. Canfield, election officer, $10; Arthur G. Aikin, election officer, $10.

THIRD WARD—FIFTH PRECINCT.

W. D. Smith, election officer, $10; F. L. Daurine, election officer, $10, T. S. Atherstone, election officer, $10; H. M. Smith, election officer, $10, Phillip S. Carlton, election officer, $10; E. W. Hogan, election officer, $10, S. H. Jackson, election officer, $10; J. S. Burpee, election officer, $10.

THIRD WARD—SIXTH PRECINCT.

M. H. Grossmayer, election officer, $10; M. L. Hollocher, election officer $10, J. S. Gilmore, election officer, $10, Wm. Langstaff, election officer, $10; M. A. Schafer, election officer, $10; J. P. Patery, election officer, $10, B. W. Worley, election officer, $10; W. M. Hatfield, election officer, $10.

THIRD WARD—SEVENTH PRECINCT.

Jas. McCann, election officer, $10; J. W. McNeil, election officer, $10 J. W. Henderson, election officer, $10 E. G. Gilmore, election officer, $10, J. Quirk, election officer, $10; A. H. Williams, election officer, $10; H. Rief election officer, $10; R. Hesss, election officer, $10.

FOURTH WARD—FIRST PRECINCT.

J. H. Troy Jr., election officer, $10, C. P. Marsh, election officer, $10, J. A. Anderson, election officer, $10; Chas. B. Davis, election officer, $10, W. J. Martin, election officer, $10; Thos. Fraga, election officer, $10; J. S. Lucas, election officer, $10; A. W. Spencer, election officer, $10.

FOURTH WARD—SECOND PRECINCT.

James McAllister, election officer, $10; J. O'Sullivan, election officer, $10 W. T. Bellars, election officer, $10 L. Scheeline, election officer, $10, A. S. Miller, election officer, $10; Gus Seibt, election officer, $10; S. A. Dickard, election officer, $10; W. R. Batten, election officer, $10.

FOURTH WARD—THIRD PRECINCT.

S. F. Gemmell, election officer, $10; Martin Frederick Vogt, election officer, $10; Frank Lynch, election officer $10; James Gallagher, election officer, $10, Ed J. Duffy, election officer, $10, Wm. Broderick, election officer, $10; Antone Gotello, election officer, $10; John J. Denahy, election officer, $10.

FOURTH WARD—FOURTH PRECINCT.

George E. Bandle, election officer, $10; W. P. Ryan, election officer, $10; Peter Kolich election officer, $10; Owen Feeney, election officer, $10, Jno. Barrett, election officer, $10; Wm. Raffetto election officer, $10; C. H. Kelly, election officer $10, Jno. W. Neal, election officer, $10.

FOURTH WARD—FIFTH PRECINCT.

M. H. Bernheim, election officer, $10; H. Baum, election officer, $10; J. J. Shanley, election officer, $10; O. K. Stampley, election officer, $10; John Cox, election officer, $10; H. Robinson, election officer, $10; Wm. R. Vogt, election officer, $10, Thos. W. Hanson, election officer, $10.

FOURTH WARD—SIXTH PRECINCT.

M. A. Byrne, election officer, $10; J. P. Blake, election officer, $10; Louis Camp, election officer, $10; D. J. Moran, election officer, $10; Frank Malley, election officer, $10; A. A. Long, election officer, $10; P. H. McKeon, election officer, $10; J. H. McCabe, election officer, $10.

FOURTH WARD—SEVENTH PRECINCT.

R. C. Potts, election officer, $10; M. Jonas, election officer, $10; D. S. Ainsworth, election officer, $10; A. Hanlon, election officer, $10; John J. Barry, election officer, $10; P. J. Daniels, election officer, $10; J. H. Badger, election officer, $10; B. H. Taylor, election officer, $10.

FIFTH WARD—FIRST PRECINCT.

E. Bornstein, election officer, $10; M. C. Kister, election officer, $10, C. M. Kelly, election officer, $10; E. Lawton, election officer, $10; J. B. Letter, election officer, $10; W. W. Moody, election officer, $10; J. H. Falls, election officer, $10; J. Llewellyn, election officer, $10.

FIFTH WARD—SECOND PRECINCT.

J. A. C. Macdonald, election officer, $10; J. J. Naegle, election officer, $10; H. J. Nolan, election officer, $10; J. F. W. Sohst, election officer, $10; W. H. Adams, election officer, $10; J. D. Tobin, election officer, $10; S. A. Cohn, election officer, $10; T. M. Ball, election officer, $10.

FIFTH WARD—THIRD PRECINCT.

C. W. Connor, election officer, $10; H. C. Kuester, election officer, $10; Ed Yates, election officer, $10; H. H. Seawell, election officer, $10; E. L. Johnston, election officer, $10; C. H. Hawbaker, election officer, $10; E. E. Laymance, election officer, $10; L. H. Gehr, election officer, $10.

FIFTH WARD—FOURTH PRECINCT.

E. W. Marston, election officer, $10; D. F. O'Connell, election officer, $10; Peter Thomson, election officer, $10; B. M. McFadden, election officer, $10; L. D. Kellogg, election officer, $10; L. Agnew, election officer, $10; John Cushing, election officer, $10; George J. Rice, election officer, $10.

FIFTH WARD—FIFTH PRECINCT.

Walter A. Kenney, election officer, $10; W. H. High Jr., election officer, $10; J. W. Moss, election officer, $10; H. F. Gordon, election officer, $10; H. H. Haight, election officer, $10; Harry P. Carlton, election officer, $10; J. P. Wonderlick, election officer, $10; P. A. Lamping, election officer, $10.

FIFTH WARD—SIXTH PRECINCT.

Frank E. Brigham, election officer, $10; T. A. Crellin, election officer, $10; W. H. Simmons, election officer, $10; M. Cleary, election officer, $10; Ed H. Benjamin, election officer, $10; E. R. Ellis, election officer, $10; J. B. Ritchey, election officer, $10; C. O. Alexander, election officer, $10.

FIFTH WARD—SEVENTH PRECINCT.

S. P. Babcock, election officer, $10; S. Goodenough, election officer, $10; John H. Barry, election officer, $10, J. W. Heimke, election officer, $10; I. C. Campbell, election officer, $10; Chas. A. Fell, election officer, $10; C. Kroeger, election officer, $10, R. Sanderson, election officer, $10.

SIXTH WARD—FIRST PRECINCT.

Owen Lafferty, election officer, $10; A. Germain, election officer, $10 M. K. Houghton, election officer, $10; H. A. Audifred, election officer, $10; D. Doody, election officer, $10; Ed Jacobson, election officer, $10; A. McGarry, election officer, $10; F. J. Orr, election officer, $10.

SIXTH WARD—SECOND PRECINCT.

Geo D. Hallahan, election officer, $10; Louis Schaffer, election officer, $10; John H Downey, election officer, $10; Thos. Newman, election officer, $10; Isaac Goldwater election officer, $10; Benjamin Litzenstein, election officer, $10; Wm. H. Rogers, election officer, $10; F. E. Larimer, election officer, $10.

SIXTH WARD—THIRD PRECINCT.

J. Callaghan, election officer, $10; H. A. Holland, election officer, $10, H. Schwartzschild, election officer, $10, B. Dercovich, election officer, $10; J. J. Lerri, election officer, $10; Jos. M. Kelley, election officer, $10, Jas. King, election officer, $10; W. C. Snell, election officer, $10.

SIXTH WARD—FOURTH PRECINCT.

John Coveney, election officer, $10; Geo. J. Kelleher, election officer, $10, Adolph Kloso, election officer, $10; Thos. F. Kelleher, election officer, $10; J. H. Lafferty, election officer, $10; A. Megahan, election officer, $10; E. C. De Vine, election officer, $10; Louis Asher, election officer, $10.

SIXTH WARD—FIFTH PRECINCT.

S. Bachrach, election officer, $10; C. Stutz, election officer, $10; M. J. Healy, election officer, $10; Geo. Atkinson, election officer, $10; Joseph Marks, election officer, $10; H. J. Waters, election officer, $10; J. B. Isaacs election officer, $10, M. Duddy, election officer, $10.

SIXTH WARD—SIXTH PRECINCT.

Geo. Hoguet, election officer, $10; J. Robinson, election officer, $10; Louis Selna, election officer $10; Orrin Page, election officer, $10; J Hackett, election officer, $10, T. J. Holland, election officer, $10; T. W. Bailey election officer, $10, Wm. Atkinson, election officer, $10.

SIXTH WARD—SEVENTH PRECINCT.

Martin Ryan, election officer, $10; R. S. Graham, election officer, $10; Frank Camblos, election officer, $10, G. M. Davis, election officer, $10; C. J. Frese, election officer, $10 Wm. Knapp, election officer, $10, Bert Brown, election officer, $10; L. S. Readhead, election officer, $10.

SEVENTH WARD—FIRST PRECINCT.

George Chase, election officer, $10; O. C. Kirk election officer, $10; Robt S. Leckie, election officer, $10; Patrick Hickey, election officer, $10, Richard H. Stokes, election officer, $10; Richard J. Mould election officer, $10; Charles Barlow, election officer, $10; Fred S. Howard, election officer, $10.

SEVENTH WARD—SECOND PRECINCT.

L. Hewlett, election officer, $10; Wm. Angus, election officer, $10; Benj. Haynes, election officer, $10, Wm. D. Pringle, election officer, $10 R. A. Jackson, election officer, $10; H. W. Martin, election officer, $10; Geo. E. Wiard, election officer, $10; E. H. Woolsey, election officer, $10.

SEVENTH WARD—THIRD PRECINCT.

O. Whipple, election officer, $10; A. W. May, election officer, $10; W. Walker, election officer, $10; Thos. Wheaton, election officer, $10, Geo. Russell, election officer, $10; C. F. Thompson, election officer, $10 H. C. Hermansen, election officer, $10, H. W. Domes election officer, $10.

SEVENTH WARD—FOURTH PRECINCT.

P. F. Morehouse, election officer, $10; W. H. Gregory, election officer, $10, Geo. W. A. Blethen, election officer, $10; J. W. Baker, election officer, $10; D. J. Corkery, election officer, $10; T. W. Le Ballister, election officer, $10, V. S. Northey, election officer, $10, J. H. Robinson, election officer $10.

SEVENTH WARD—FIFTH PRECINCT.

Charles W. Wilkins, election officer, $10; Joseph Staido Jr., election officer, $10; W. W. Crane, election officer, $10 Michael Callihan, election officer, $10; Edward C. Dodge election officer, $10 James A. Fielding, election officer, $10, Wm. W. White, election officer, $10; Alburtio Kennedy, election officer, $10.

SEVENTH WARD—SIXTH PRECINCT.

W. W. H. Hamilton, election officer, $10; W. R. Kennedy, election officer, $10, D. F. Macy, election officer, $10; M. Sullivan election officer, $10; W. G. Toylor, election officer, $10; M. J. King, election officer, $10; D. C. Talbot, election officer, $10; W. J. Boose, election officer, $10.

SEVENTH WARD—SEVENTH PRECINCT.

P. D. Browne, election officer, $10; E. Gaiardin, election officer $10; Chas. Murcell, election officer, $10; F. Bieler, election officer, $10 H. S. Kribb, election officer, $10; Sam Anderson, election officer, $10, Thos O'Donnell, election officer, $10, Henry Hampel, election officer, $10.

SEVENTH WARD—EIGHTH PRECINCT.

R. V. McSorley, election officer, $10; F. L. Loveland, election officer, $10; A. A. Williamson, election officer, $10; F. M. Maxfield, election officer, $10; W. H. Loomis, election officer, $10; J. C. Marsh, election officer, $10, G. M. Roberts, election officer, $10; J. T. Sullivan, election officer, $10.

SEVENTH WARD—NINTH PRECINCT.

S. Van Wye, election officer, $10; F. A. Dever, election officer, $10; Benj. Crandell election officer, $10; Alvin Ford, election officer, $10; C. B. Spradelin, election officer, $10; C. H. Streight, election officer, $10; J. L. Maynard, election officer, $10; F. H. Gifford, election officer, $10.

ALAMEDA—FIRST PRECINCT.

A. J. Burgner, election officer, $10; John O. Titlow, election officer, $10; Herman Cordes, election officer, $10, Chas. M. Jenkins election officer, $10; F. E. Carleof, election officer, $10; S. C. Mitchell, election officer, $10, Frank Haile, election officer, $10, C. A. Snow, election officer, $10.

ALAMEDA—SECOND PRECINCT.

M. S. Taylor, election officer, $10; W. C. Vollmar, election officer, $10; J. Tait, election officer, $10, C. F. Fischer election officer, $10, W. F. Sullivan, election officer, $10; S. C. Jones, election officer, $10; F. J. Kulls, election officer, $10; John Larkin, election officer, $10.

ALAMEDA—THIRD PRECINCT.

C. E. Russell, election officer, $10; Linwood Palmer, election officer, $10; Alexander Innes, election officer, $10; E. O. Crosby, election officer, $10; A. P. Smiley, election officer, $10, C. E. Paul, election officer, $10; David T. Hard, election officer, $10; Henry Kugelburg, election officer, $10.

ALAMEDA—FOURTH PRECINCT.

Thomas A. Smith, election officer, $10; Thomas White, election officer, $1; Joseph G. Hurley, election officer, $10; Alfred Bannister, election officer, $10; J. W. Chapman, election officer, $10; Frank W. Hally, election officer, $10; L. A. Mossner, election officer, $10; J. H. Glass, election officer, $10.

ALAMEDA—FIFTH PRECINCT.

Geo. E. Clarke, election officer, $10; Walter W. Goggin, election officer, $10; C. A. Brown, election officer, $10; J. M. Robertson, election officer, $10; J. W. Emrick, election officer, $10; O. A. Zlugg, election officer, $10, J. L. Ballentine, election officer, $10; A. Kynoch, election officer, $10.

ALAMEDA—SIXTH PRECINCT.

George R. Rosseler, election officer, $10; Paul Bunker, election officer, $10; D. S. Brehaut, election officer, $10; Asa Church Stoddard, election officer, $10; Jos. M. Halton, election officer, $10; Chas. S. Fitzsimmons, election officer, $10; Gerald E. Gaggin, election officer, $10; J. A. Samson, election officer, $10.

ALAMEDA—SEVENTH PRECINCT.

R. Crooks, election officer, $10; A. H. W. Koerber, election officer, $10; Chas. K. Cadman, election officer, $10; C. W. Damon, election officer, $10; Chas. Frost, election officer, $10; Chas. F. Fletter, election officer, $10; F. P. Copp, election officer, $10; J. Gerber, election officer, $10.

ALAMEDA—EIGHTH PRECINCT.

Wm. Hammond, election officer, $10; E. F. Rea, election officer, $10; Geo. Albers, election officer, $10; A. C. Webb, election officer, $10; Peter Rock, election officer, $10; Fred P. Fischer, election officer, $10; Frank Dean, election officer, $10; E. R. Jackson, election officer, $10.

ALAMEDA—NINTH PRECINCT.

Geo. H. Murdock, election officer, $10; John H. Rossiter, election officer, $10; Thos. O'Connor, election officer, $10; W. P. Dillon, election officer, $10; Thos. F. Scott, election officer, $10; W. O. Henn, election officer, $10; O. W. Fisher, election officer, $10; J. W. Hardiman, election officer, $10.

ALAMEDA—TENTH PRECINCT.

M. L. Brown, election officer, $10; George Lovegrove, election officer, $10; John Joseph Kelly, election officer, $10; T. F. Steinmetz, election officer, $10; Frank Louis Broecker, election officer, $10; George Henry Turner, election officer, $10; Henry P. Tank, election officer, $10, Henry Welsel, election officer, $10.

ALAMEDA—ELEVENTH PRECINCT.

Chas. W. Petry, election officer, $10; Jacob Hoeck, election officer, $10; John Sommer, election officer, $10; B. C. Austin, election officer, $10; John Hughes, election officer, $10; Frank Browning, election officer, $10; E. H. Montell, election officer, $10; Walter Sperbeck, election officer, $10.

ALAMEDA—TWELFTH PRECINCT.

A. Peterson, election officer, $10; F. J. Hoffman, election officer, $10; L. W. Schroeder, election officer, $10; H. A. Reichstrath, election officer, $10; A. R. Denke Jr., election officer, $10; E. B. Owens, election officer, $10; Chas. F. Ruggles, election officer, $10; R. J. Seebeck, election officer, $10.

ALAMEDA—THIRTEENTH PRECINCT.

L. H. Werson, election officer, $10, Philip Kiernan, election officer, $10; Samuel Frank, election officer, $10; A. H. Wolf, election officer, $10, J. J. Ryder, election officer, $10; Arthur F. Allen, election officer, $10; J. J. McCambridge, election officer, $10, L. H. Transue, election officer, $10.

BERKELEY—FIRST PRECINCT.

H. P. Landon, election officer, $10; L. J. Byrne, election officer, $10; Charles Wallburg, election officer, $10; B. F. Ellis, election officer, $10; James Woodall, election officer, $10; W. E. Squires, election officer, $10; W. T. Lingard, election officer, $10; Henry Patterson, election officer, $10.

BERKELEY—SECOND PRECINCT.

Martin Frobese, election officer, $10; John Marshall Creed, election officer, $10; Richard Mealy, election officer, $10; Thomas Frank Cooper, election officer, $10; John Blace Mealy election officer, $10; Edwin Carington Barclay, election officer, $10; John Paul Moran, election officer, $10; Samuel Ebenezer J. Wright, election officer, $10.

BERKELEY—THIRD PRECINCT.

Ed Brennan, election officer, $10; Tom Jones, election officer, $10; H. Stein, election officer, $10; W. Brown election officer, $10, C. Ingalls, election officer, $10; A. C. Dale, election officer, $10; Matt Lestrange, election officer, $10; A. Lopez, election officer, $10.

BERKELEY—FOURTH PRECINCT.

Ed McVay, election officer, $10; John Cherry, election officer, $10; Chas. E. Carleton, election officer, $10 H. F. Peterson, election officer, $10; Frank Chase, election officer, $10, Wm. W. Farwell, election officer, $10; Ben Hamilton, election officer, $10, D. M. Newell, election officer, $10.

BERKELEY—FIFTH PRECINCT.

Thos. Stevenson, election officer, $10; J. L. Tisdale, election officer, $10; H. T. Greenough, election officer, $10; J. M. Bonner, election officer, $10; T. A. Evans, election officer, $10; Mark T. Cole, election officer, $10, C. H. McLean, election officer, $10; J. P. Gilchrist, election officer, $10.

BERKELEY—SIXTH PRECINCT.

Hiram Peterson, election officer, $10, F. H. Lewis, election officer, $10, Wm. Higgins, election officer $10, Geo. A. Norton, election officer, $10; M. Dwyer, election officer, $10, E. G. Wall, election officer, $10; W. H. Pennie, election officer, $10, W. E. Prescott, election officer, $10.

BERKELEY—SEVENTH PRECINCT.

Wm. P. Grant, election officer, $10; M. J. Powell, election officer, $10; H. A. Petersen, election officer, $10; Thomas Pringle, election officer, $10; Paolo Salisbury, election officer, $10; G. R. Noack election officer, $10; A. Brown, election officer, $10; Edmond Pat, election officer, $10.

BERKELEY—EIGHTH PRECINCT.

Rod Cameron, election officer, $10; J. J. Carney, election officer, $10; Jno. C. Hanscom, election officer, $10; M. Kuhlken, election officer, $10; James D. Ray, election officer, $10; John M. Doyle, election officer, $10; Samuel Cocy, election officer, $10, Charles Jacobs, election officer, $10.

BERKELEY—NINTH PRECINCT.

E. A. Priest, election officer, $10; Thos. F. Graber, election officer, $10; Michael Heaney, election officer, $10; L. Jaceto, election officer, $10; Philo Mills, election officer, $10; Frank N. Lowell, election officer, $10; Robert Thompson, election officer, $10; S. R. Briggs election officer $10.

BERKELEY—TENTH PRECINCT.

W. H. Waste election officer, $10; C. C. Underwood, election officer, $10; J. A. D. Hutton, election officer, $10; Kimball G. Easton, election officer, $10; Harry L. Waste, election officer, $10; H. N. Marquand, election officer, $10; A. E. Hart, election officer, $10; Frank A. Davis election officer, $10.

BERKELEY—ELEVENTH PRECINCT.

Jos. Chapple, election officer, $10, Jno. Wooley, election officer $10; Robert Edgar, election officer, $10; N. S. Whitney, election officer, $10; J. D. Layman, election officer, $10; George Stutt, election officer, $10; L. W. Cheney, election officer, $10, A. S. Blake, election officer, $10.

BERKELEY—TWELFTH PRECINCT.

Emil Bellermann, election officer, $10; Charles F. Johnson, election officer, $10; T. C. Kieruff, election officer, $10, F. S. Cheesman, election officer, $10; Andrew Hermann, election officer, $10; C. E. Hong, election officer, $10; H. W. Willmott election officer, $10; E. J. Lough, election officer, $10.

BERKELEY—THIRTEENTH PRECINCT.

Frank Fowden, election officer, $10; Bernard Goldsmith, election officer, $10; Gottfried Bauer, election officer, $10; Wm. J. Miller, election officer, $10; H. L. Tisdale, election officer, $10 James Stutt, election officer, $10; D. S. Adams, election officer, $10; H. F. Keon, election officer, $10.

TEMESCAL—FIRST PRECINCT.

G. Naismith, election officer, $10; J. Whittle, election officer, $10; J. Kilbourn, election officer, $10; J. J. O'Rourke, election officer, $10; C. E. Lambert, election officer, $10, J. J. Sullivan, election officer, $10; E. F. Rahmann, election officer $10; I. T. Kearns, election officer, $10.

TEMESCAL—SECOND PRECINCT.

J. R. Moran, election officer $10; J. G. T. Oellerich, election officer, $10; Andrew Ruch, election officer $10; Patrick Swords, election officer, $10, W. B. Moody, election officer, $10, H. Murphy, election officer, $10; H. Barbeau, election officer, $10; Thomas Walsh election officer, $10.

TEMESCAL—THIRD PRECINCT.

R. B. Nixon, election officer, $10; Henry Weber, election officer, $10; G. H. Graves, election officer, $10; C. A. Bullock, election officer, $10; P. Sharkey, election officer, $10; James F. McCourtney, election officer, $10; W. J. Baker, election officer, $10; P. O'Connell, election officer, $10.

CLAREMONT PRECINCT.

W. T. Davis, election officer, $10; Thos. Madden, election officer, $10, C. H. Allison, election officer, $10, A. D. Pryal, election officer, $10, E. C. Worden, election officer, $10; J. H. Smith, election officer, $10; A. Whitlock, election officer, $10; M. Foy, election officer, $10.

PIEDMONT PRECINCT.

S. F. Daniels, election officer, $10; Wm. B. Sandford, election officer, $10; Charles R. Root, election officer, $10; A. Melsaac, election officer, $10; Myron T. Holcomb, election officer, $10; D. D. O'Dwyer election officer, $10, Wm. Blair, election officer, $10; C. Maher, election officer, $10.

PERALTA PRECINCT.

C. A. Scoville, election officer, $10; Wm. Appleton, election officer, $10; E. J. Pullen, election officer, $10; Geo. M. Mahoney, election officer, $10; G. W. Sheron, election officer, $10; O. B. Caldwell, election officer, $10; G. A. Ebert, election officer, $10; R. Holroyd, election officer, $10.

BAY PRECINCT.

W. M. Brandt, election officer, $10; Albert Howell, election officer, $10; F. L. Wedgewood, election officer, $10; D. H. Thompson, election officer, $10; Jno. C. Coburn, election officer, $10; Jas. O'Conner, election officer, $10; T. H. Murray, election officer, $10; S. H. Strite, election officer, $10.

GOLDEN GATE PRECINCT

Jno. T. Doyle, election officer, $10; C. L. Crisman, election officer, $10; J. H. Rourke, election officer, $10; E. T. Finn, election officer, $10; Melvin Savage election officer, $10; W. B. Furman, election officer, $10; Geo. Ryan, election officer, $10; R. W. Gifford, election officer, $10.

OCEAN VIEW PRECINCT.

J. Hidalgo, election officer, $10; R. H. Trenouth, election officer, $10; F. J. Koster, election officer, $10; R. Burcher, election officer, $10; C. F. Butterfield, election officer, $10; C. W. Wheeler, election officer, $10; L. W. Hoffman, election officer, $10; H. L. Overstreet, election officer, $10.

FRUITVALE—FIRST PRECINCT.

Geo. W. Harrold, election officer, $10; A. D. Grimwood, election officer, $10; Robert E. Bain, election officer, $10; Otto C. Gerhardy, election officer, $10; Clyde S. Corrigan, election officer, $10 Fred Wuescher, election officer, $10; Charles Stockholm, election officer, $10; Elmer F. Baker, election officer, $10.

FRUITVALE—SECOND PRECINCT.

Albert Rhoda, election officer, $10, A. C. Brendemuhl, election officer, $10; E. S. Lund, election officer, $10; Thomas Carroll, election officer, $10; P. F. Neppach, election officer, $10; Howard J. Byxbee, election officer, $10; Fred L. Jordan, election officer, $10; O. G. Day, election officer, $10.

FRUITVALE—THIRD PRECINCT.

P. H. Blake, election officer, $10; James Miner, election officer, $10; R. Turnbull, election officer, $10; John H. Riley, election officer, $10; John Sanborn, election officer, $10; Howard L. King, election officer, $10; Ira L. Allen, election officer, $10; H. E. Harwood, election officer, $10.

BROOKLYN—FIRST PRECINCT.

William Clark, election officer, $10; John Kerwin, election officer, $10; G. W. Sommers, election officer, $10; J. M. Moore, election officer, $10; A. H. Merritt, election officer, $10; D. Kinswell, election officer, $10; Wm. J. Keating, election officer, $10; A. M. Hinman, election officer, $10.

BROOKLYN—SECOND PRECINCT.

B. F. Mason, election officer, $10; Andrew Jones, election officer, $10; M. M. Avallur, election officer, $10; Antonio Rogers, election officer, $10; W. M. Doyal, election officer, $10; E. L. Stone, election officer, $10; Henry Abernethy, election officer, $10; W. M. Allison, election officer, $10.

SAN LEANDRO—FIRST PRECINCT.

Fred Bryant, election officer, $10; J. S. Fields, election officer, $10; W. P. Treudell, election officer, $10; Daniel Stuart, election officer, $10; S. V. Du Bois, election officer, $10; J. N. Frank, election officer, $10, M. J. Garcia, election officer, $10; J. W. Harbert, election officer, $10.

SAN LEANDRO—SECOND PRECINCT.

M. J. Bettencourt, election officer, $10; W. H. Gray, election officer, $10; David Ury, election officer, $10; W. J. Stratton, election officer, $10; Wm. B. McKenzie, election officer, $10; F. S. Webber, election officer, $10; L. J. Martin, election officer, $10; H. A. Marvin, election officer, $10.

SAN LORENZO—FIRST PRECINCT

Edw. O. Webb, election officer, $10; E. A. Liedel, election officer, $10; Andrew Murphy, election officer, $10; Manuel H. Garcia, election officer, $10; D. H. Gansberger, election officer, $10; H. F. W. Heins, election officer, $10; O. L. Hill, election officer, $10; McGawahan, election officer, $10.

SAN LORENZO—SECOND PRECINCT.

Edmund Bathaway, election officer, $10; John F. Haley, election officer, $10; H. Landschneider, election officer, $10; J. B. Mendonca, election officer, $10; E. H. Crane, election officer, $10; C. Christensen, election officer, $10, H. F. Schlueter, election officer, $10; Frank O'Connor, election officer, $10.

HAYWARDS—FIRST PRECINCT.

A. Harrington, election officer, $10; H. M. Feddersen, election officer, $10; C. S. Long, election officer, $10; R. Knudson, election officer, $10; J. D. Smalley, election officer, $10; A. De Camp, election officer, $10; Geo. C. Baxter, election officer, $10; J. D. Austin, election officer, $10.

HAYWARDS—SECOND PRECINCT.

Charles Prowse, election officer, $10; John H. Haar, election officer, $10; P. B. Keating, election officer, $10; M. M. Lemos, election officer, $10; H. E. Brunner, election officer, $10; J. V. Merle, election officer, $10; J. E. Geary, election officer, $10; W. P. Crane, election officer, $10.

MT. EDEN—FIRST PRECINCT.

Justus Gading, election officer, $10; John Kuck, election officer, $10; Jacob Harder, election officer, $10; Francis F. Lund, election officer, $10; E. H. Clawiter, election officer, $10; John Madsen, election officer, $10, A. H. Hesse, election officer, $10; W. E. Rowland, election officer, $10.

MT. EDEN—SECOND PRECINCT.

John Dabbel, election officer, $10; Carl C. Mohr, election officer, $10; Sidney Ransom, election officer, $10; Henry L. Fedderson, election officer, $10; George Ren, election officer, $10; W. Trathen, election officer, $10; H. A. Horton, election officer, $10; John J. Haines, election officer, $10.

CASTRO VALLEY PRECINCT.

Isaac B. Parsons, election officer, $10; D. C. Kennedy, election officer, $10; J. V. Jensen, election officer, $10; E. K. Strowbridge, election officer, $10; B. E. Proctor, election officer, $10; F. G. Lavin, election officer, $10; W. O. Emerson, election officer, $10, A. B. Collins, election officer, $10.

PALOMARES PRECINCT.

J. C. Jensen, election officer, $10; Jos. Habernig, election officer, $10; John S. Marx, election officer, $10; M. J. De Siqueria, election officer, $10; Hubert L. Mann, election officer, $10; J. B. Amway, election officer, $10; Andrew Hansen, election officer, $10; Ernest Smith, election officer, $10.

ALVARADO PRECINCT.

J. G. Vanderpeer, election officer, $10; F. Wiegman, election officer, $10; Antone Lee, election officer, $10; Thomas Roche, election officer, $10; O. J. Emery, election officer, $10; M. R. Lyle, election officer, $10; F. D. Granger Jr., election officer, $10; A. W. Lassen, election officer, $10.

NEWARK PRECINCT.

T. B. Williams, election officer, $10; M. M. Lopez, election officer, $10; C. S. Haley, election officer, $10; O. P. Moulton, election officer, $10; J. K. Rose, election officer, $10; H. D. Watkins, election officer, $10; S. P. Murphy, election officer, $10; O. P. Ingraham, election officer, $10.

CENTERVILLE PRECINCT.

J. F. S. Brandon, election officer, $10; E. Niehaus, election officer, $10; H. Dusterberry, election officer, $10; J. J. Santos, election officer, $10; B. C. Mickle, election officer, $10, G. W. Willis, election officer, $10; G. M. Smith, election officer, $10; M. Laskie, election officer, $10.

DECOTO PRECINCT.

John C. Whipple, election officer, $10; M. Kennally, election officer, $10; Carlton C. Crane, election officer, $10; Anthony H. Bush, election officer, $10; Rudolph Volmer election officer, $10, Henry May, election officer, $10; Joseph F. Rose, election officer, $10; Joseph H. Smith, election officer, $10.

NILES PRECINCT.

James Moriarity, election officer, $10; F. J. Garcia, election officer, $10; Thomas Bedard, election officer, $10; H. E. Mosher, election officer, $10; E. E. Uslar, election officer, $10; J. B. Bernard, election officer, $10; Edward Clarke, election officer, $10; Jeremiah Lynch, election officer, $10.

WASHINGTON PRECINCT.

T. D. Witherly, election officer, $10; C. J. Bond, election officer, $10; R. Threlfall, election officer, $10; N. L. Babb, election officer, $10; J. F. Chadbourne, election officer, $10; Edward Roderick, election officer, $10; M. W. Dixon, election officer, $10; R. F. Anderson, election officer, $10.

MISSION PRECINCT.

Edw. W. Steinmetz, election officer, $10; J. F. Coffaney, election officer, $10; Wm. Turner, election officer, $10, Wm. Egan, election officer, $10; Alfred Ehrman, election officer, $10; Geo. W. Kraft, election officer, $10; John Stanley, election officer, $10; Thos. J. Power, election officer, $10.

SUNOL PRECINCT.

Chas. Hadsell, election officer, $10; G. W. Buttner, election officer, $10; J. M. Costello, election officer, $10; J. W. Osborne, election officer, $10; George Trimingham, election officer, $10; Henry Behrens, election officer, $10; Frank L. King, election officer, $10; J. W. Peek, election officer, $10.

PLEASANTON—FIRST PRECINCT.

J. L. Wellbye, election officer, $10; Jurgen Kruse, election officer, $10; W. J. Fallon, election officer, $10, Jose F. Freitas, election officer, $10; Gilbert Rayburn, election officer, $10; Chas. Powell, election officer, $10; Thomas Devaney, election officer, $10; R. H. Custerson, election officer, $10.

PLEASANTON—SECOND PRECINCT.

A. R. Downing, election officer, $10; C. A. Bruce, election officer, $10; N. Kalisky, election officer, $10; Claus Meyer, election officer, $10; P. Quinn, election officer, $10; Claus Rowe, election officer, $10; L. Locke, election officer, $10; G. W. Detjens, election officer, $10.

DUBLIN PRECINCT.

Wm. Hanna, election officer, $10; John Martin, election officer, $10; J. C. McDermed, election officer, $10; John Donlon, election officer, $10; P. A. Rasmussen, election officer, $10; W. A. Donahue, election officer, $10, Chris Thorup, election officer, $10; M. Christensen, election officer, $10.

LIVERMORE—FIRST PRECINCT.

Philip J. Kelley, election officer, $10; Albert Weymouth, election officer, $10; Tom E. Knox, election officer, $10; J. Bowles, election officer, $10; W. P. Thorn, election officer, $10; D. F. Bernal, election officer, $10, C. W. Bradshaw, election officer, $10; W. L. Dolan, election officer, $10.

LIVERMORE—SECOND PRECINCT.

George Barnes, election officer, $10; F. A. Anthony, election officer, $10; A. J. McLeod, election officer, $10; William Budwarth, election officer, $10; Daniel A. Smith, election officer, $10; Wm. Collier, election officer, $10; John Ryan, election officer, $10; W. W. Brown Jr., election officer, $10.

ALTAMONT PRECINCT.

N. A. Nickerson, election officer, $10; Paul A. Greely, election officer, $10; John Collins, election officer, $10; R. H. Sherman, election officer, $10; Reinhold Haera, election officer, $10; C. H. Christensen, election officer, $10; Edward Gunn, election officer, $10; Chester Young, election officer, $10.

CORRAL HOLLOW PRECINCT.

A. Famariss, election officer, $10; Wm. O'Leary, election officer, $10; Jenkin Richards, election officer, $10; John Damas, election officer, $10; John J. McCormick, election officer, $10; R. G. Williams, election officer, $10; R. C. Watkins, election officer, $10; Geo. J. Famariss, election officer, $10.

MURRAY—FIRST PRECINCT.

H. McMurray, election officer, $10; John Galway, election officer, $10; H. M. Christianson, election officer, $10; J. L. Inman, election officer, $10; H. W. Prall, election officer, $10; Jno. Murray, election officer, $10; W. H. Manning, election officer, $10; J. W. Thompson, election officer, $10.

County General Fund—Wm. Christen, agent, $10; J. S. Colburn & Co., $11; Wm. Christen, agent, $10; William Long, $12; William Crooker, $10; Patrick Flynn, $10; Mrs. Madison, $12; A. Cohn, $12; J. A. McDonald, $10; R. McFadden, $10; J. W. Helmke, $10; Isaac Kowalsky, $12; Piedmont & Mountain View R. R. Co., $12; Maurice Fitzgerald, $10; Pacific Press, $12; Michael Sullivan, $10; Leo. R. Weil, $12; J. J. Hanifin, $12; F. C. Haag, $12; Christian Rudiger, $12; John E. Schreck, agent, $10; Antone Gotelli, $12; W. P. Ryan, $12; E. S. Perkins, $12; James McManus, $12; B. H. Taylor, $14.50; B. McDermott, $12; H. Schellhaas, $12; E. W. Marston, $12; F. C. Colville & Co., $12; Frank Bacon, $12; Conrad Helmke, $12; John Rohan, $12; James Butler, $12; B. Bercovich, $12; Henry Hennings, $10; Antonio Argenti, $12; Sarah M. Ford, $10; O. C. Kirk, $12; James Lynch, $12; Chas. Jurgens, $12; W. H. Hamilton, $12; F. Bieler, $12; S. S. Austin, $12; Geo. Manley, $12; J. E. Cory, $10; H. P. Moreal & Co., $10; Thomas A. Smith, $10; F. H. Fisher, $10; Geo. W. Ogden, $10; C. W. Damon, $12; A. A. Barotean, $10; Harwood Templeman, $10; Mary R. Mastick, $10; Hugo Hegewald, $12; G. H. Suelflohn, $10; Severin Pezzani, $12; Geo. Schmidt, $12; Lorin Fire Department, $12; Frank Rambridge, $10; G. R. Noack, $12; J. L. Baker, $10; Geo. Schmidt, $10; Lillian Long, $12; Mrs. E. J. Lough, $12; B. Goldsmith, agent Peralta Fire Co., $10; H. B. Squire, trustee, $10; E. Whitlock, $12; James F. McCourtney, $12; Guillaume Peladeau, $12; C. C. Christensen, $10; A. G. Glenn, $10; Fruitvale Improvement Club, $10; P. H. Blake, $10; A. L. Stone, $10; Bank of San Leandro, $10; Edw. O. Webb, $10; the Village Hall Association, $10; Frank Mendall, $10; Town of Haywards, $10; Native Sons' Hall Association, $10; H. L. Petermann, $12; John Lehmann, $12; F. B. Granger Jr., trustee, $10; John Duran, $10; A. H. Rush, $10; Trustee Mission Peak Lodge, $10; Wm. H. Ford, $12; F. E. Leverich, $12; Geo. A. Davis, $12; Town of Pleasanton, $10; B. B. Pitcher, $10; R. C. Watkins, $10; Henry Odenkirchen, $10; H. Schellhaas, $2; J. F. Nordhausen, $2; Geo. J. Kelleher, $2; A. A. Barotean, $2; Geo. Lovegrove, $2; Chas. W. Petry, $2; H. McDermott, $2; Lorin Pumyea, $12; Brooklyn Investment & Loan Association, $10; Philip Kiernan, $2; Joseph J. Mason, $10; Sylvanus Allen, $10; John Mohr, $10; J. J. Righter, $10; W. E. Bangs $10; J. A. Hayes, $10; Geo. K. Taylor, $10; Wm. F. Hurtmann, $10; A. A. Fargo, $10; Mrs. P. A. Allen, assignee Mrs. F. E. Hyde, $26.11; J. N. Anseline, $8.25; B. C. Austin Sr., $11.25; Hiram Bailey, $117.60, $155.20; Ida C. Ragge, $32.07; Geo. Bullard, $75; Bank of San Leandro, assignee Tribune Publishing Co., $9.10, $200.92, $3,037.10, $15, $1,272.40, $302.50; E. Barnett, assignee J. Leo Park, $14; same, assignee Geo. Taylor, $60; same, assignee Manuel Stone, $1; same, assignee C. D. Church, $6.15; Arthur F. Barber, $20.20; J. Barnett, $6.15; William Barry, $52; A. Bear, $75; Geo. Beck & Co., assignee C. G. Gordon, $15; W. H. Blood, $25, J. W. Bradshaw, $21; T. J. Brady, $6.25; Frederick Bryant, $12.05; A. Boudreau, $6.25; J. C. Bullock, $82.87; L. S. Burchard, $5; O. H. Burnham, $8.45; M. Byrne, $13.80; California Bank, assignee W. D. Powers, $97.50; M. Callaghan, $2.16; Jas. T. Carey, $85; Geo. Chase, $2.15; Daniel Chisholm, $5.40; Fred Christensen, $5.60; W. H. Church, $65.80; William Clark, $30.25, Frederick Clift, $81; Julius Coleman, $5.90; Jacob Collyer, $18.60; Contra Costa Water Co., $32.50; Cubery & Co., $25; J. E. Daly, $1; Cyrus Dam, $10.60, $8.30; G. B. Daniels, $2.15; Fred A. Davis, $125; H. Davis, $2.15, $2.15; Daniel Donahy, $75; J. M. Denahy, $273; A. R. Denke, $10; Henry Domes, $2.75; A. R. Donning, $9.25; Henry Dopman, $88.10; E. S. Dowdle, $110.50; C. C. Dryden, $42; M. Duddy, $6.45; First National Bank, assignee Bert Parker, $66.75; same, assignee E. S. Dowdle, $21, same, assignee Jordan Printing Co., $5; J. Folcia, $3; J. A. Gollet, $22.10; Joseph Green, $15.27; A. R. Hamlin, $75; O. D. Hamlin, $10; Joseph Harris, $87; L. P. Hess, $5; John J. Higgins, assignee Alfred de Marconnay, $3; Otis Hill, $24.00; Louis H. Hofschmidt, $6.90, G. W. Hoguet, $15.75; O. C. Hyatt, $9.20, $11.20; Ingler & Atkinson, $69.23; O. W. Jasper, $2.15; Joe Gam, $45; J. C. Jensen, $29.50; E. L. Johnston, $98; J. E. Johnston, $62.80, A. Jonas, $1.15; M. J. King, $3; C. A. Klose, $2.15; J. B. Lanktree, trustee, assignee Carruth & Carruth, $17.80; same, trustee, assignee F. Dahnke, $12; same, trustee, assignee John Faughnan, $18; same, trustee, assignee C. E. Hall, $8, same, trustee, assignee F. W. Hosmer, $1; same, trustee, assignee E. Lawton, $22; same, trustee, assignee T. G. Mahoney, $16; same, trustee, assignee J. W. McCombs, $25.50, $11.75; same, trustee, assignee Alex McMullen, $3; same, trustee, assignee Oakland Printing Co., $9.25; same, trustee, assignee Isaac B. Parsons, $1; same, trustee, assignee Elmer C. Smith, $5; same, trustee, assignee Squire & Leavitt, $8.50, $80, $16.75, $65.50; same, trustee, assignee Chas. H. Timmins, $16; same, trustee, assignee Tribune Publishing Co., $5, $6.60, $25, $15.92, $95, $26.30, $138.39, $7.83, $1.75, $252, $2.15, same, trustee, assignee J. M. Young, $5, $5; same, trustee, assignee James E. Clark, $6.60; same, trustee, assignee C. B. Davis, $11.20; same, trustee, assignee J. C. Ewing, $2.15; same, trustee, assignee P. H. Filley, $2.15; same, trustee, assignee F. R. Girard, $2.15; same, trustee, assignee W. F. Kroll, $2.15; same, trustee, assignee L. C. Love, $13.75; same, trustee, assignee I. Landerbaum, $2.15; same, trustee, assignee Henry Loomis, $11.50; same, trustee, assignee Peter Matthews, $20.75; same, trustee, assignee Charles McClain, $2.15; same, trustee, assignee Henry Menges, $8.20; same, trustee, assignee Philo Mills, $12.60, same, trustee, assignee Robert H. Nixon, $2.15; same, trustee, assignee J. B. Parsons, $5, $21, same, trustee, assignee G. W. Rawson, $2.15; same, trustee, assignee E. K. Strowbridge, $4.25; same, trustee, assignee Peter Viollch, $2.15; same, trustee, assignee Ben Wright, $2.15; E. L. Lawrence $78; J. J. Lerri, $99; E. M. Linka, $15.80; same, assignee Fritz Boehmer, $9.80; Chas. W. Logan, $12; C. R. Lord, $39, A. Lozier, $38.50; Eugene Lynch, $85, John Madden, $2.15; I. M. Martin, $85, J. G. Mattos Jr., $92.46; T. E. McGuire, $18; J. O. McKown, $15; McMillan & Cox, $3.40, $30; M. B. Mohrmann, $10; P. N. Mlocevich, $3; J. W. Moore, $75; Oren J. Mullen, $97.11; Thos. Nissen, $5.00; G. H. Noyes, $75; Oakland Enquirer Publishing Co., $1,779.13, $88.50, same, assignee Tribune Publishing Co., $2,420; Geo. E. Odell, $16; Mary O'Donnell, $5.00; A. R. Oliver, $100; Theo Olmsted, $15; Frank Otis, $2; Joseph Pimentel, $24; A. E. Poirier, $2.00; W. S. Porter, $15, $15; A. H. Pratt, $5; A. D. Pryal, $100; V. H. Remmer, $138; John E. Rincke, $55; A. Rittigstein & Co., $8.20; C. M. Rosenberg, assignee Manuel Stone, $6; same, assignee Archibald Gibbs, $6.15; same, assignee S. A. Gladstone, $2.15; same assignee A. O. Perry, $6.15; same, trustee, assignee C. Timmonds, $6.15; A. H. Robb, $2.00; Ruby Hill Vineyard Co., $7.08; Owen Rush, $5.40; Sun Lee, $3; S. Sandholdt, $6; M. Searles, assignee A. O. Perry, $2.15, $11.75, C. M. Searidge, $5; P. S. Sessions, $20, Anthony Simon, $3.05; J. K. Smallman, $2.15, Geo. Smith, $2.30; Geo. W. Smith, $2.15; Chas. E. Snook, $7.20, $4.90, $1; H. P. Squire, trustee, assignee J. W. Travers $33.80; same, trustee, assignee Oakland Printing Co., $1.50; Sunset Tel. and Tel. Co., $1.75, $8.10, $8.95, $7 State of California $200, M. Y. Stewart, $2.15; G. A. Swasey, $12; N. J. Sweeney, $2.15; Edw. P. Taylor $26.91; Geo. Taylor Jr., $23; J. R. Taylor, assignee J. H. Taylor, $24; B. K. Thorn, $2.75; I. Tobriner, $20.20; J. H. Todd, $15; Chas. Waltz, $38.50; H. E. Wehking, $6.15; John Weismer, $7.50, Western Union Telegraph Co., 50 cents; Calvin B. White, $378.00, $15.15; J. J. White, $79; W. J. Wilcox, $15; C. J. Wilkinson, $12; Artesian Water Works, $22.24; Bank of San Leandro, assignee M. J. Kerwin, $24.25; Frank Calderria, $28; J. S. Duarte, $28; Joseph George, $28; Chas. Hadsell, $28; J. B. Lanktree, trustee, assignee M. Borges, $28; same, trustee, assignee M. S. Pires, $293.90; same, trustee, assignee James Stanley, $34; Oakland Gas, Light and Heat Co., $161.20; Oakland Water Co., $30, Joseph Pereira, $26; M. S. Pires, $21; John Rodgers, $28; Frank Rose, $28; O. Slayton, $28; J. H. Smith, $29.50; James Stanley, $4,836.50; Frank Vargas, $20.50.

County Infirmary Fund—Peter Baker, $83; Bank of San Leandro, assignee F. Horst, $60.25, $84.31; same, assignee W. A. Clark, $42.35; Bay State Mer. Co., $45; Beaudry & McAvoy, $12; T. J. Brady, $1.50; Brown's Cash Store, $8; Burnett Bros., $19; Craft & Russell, $15.50; J. P. Ennis, $10; H. J. Fitzgerald, $26; J. Fogarty, $6.50; J. H. A. Folkers & Bro., $7; A. Fonte, $18; H. Friedlander, $10.50; P. Gallagher & Co., $20; Wm. Gamble, $6; J. W. Harbert, $8.50; Jos. Herrscher, assignee G. Eberle, $21; W. A. Hershiser, $15; Hook Bros. & Co., $32.40; Jackson Bros., $10, $14.25; Joseph Jacoby, $10; Murrey L. Johnson, $75; James A. Joyce, $26.20; Owen Lafferty, $12.05, $3.55; J. B. Lanktree, trustee, assignee Ed Breman, $3; same, trustee, assignee Contra Costa Laundry, $4.95; same, trustee, assignee James Taylor, $12; J. T. Lattimer, $3; A. Lozier, $3.90, $10; Manhan & Pedro, $12; J. C. Martin, $27; Mrs. C. McCabe, $6; B. McDermott, $6; Hattie E. McDonald, $25; James McElroy, $26; McMillan & Cox, $71, $10.50; G. L. Merritt, $29; Muhr & Muhr, $4; Polyclinic Manse, $50; Mountain View Cemetery, $30; Oakland Free Clinic, $50; Pierce Hardware Co., $32.25; Alfred Py, $4, $4; John Rohan, $19.25; San Francisco Laundry Association, $14.85; Charles Schroeder, $12; Joaquin S. Silva, $5.50, $5.50; Smiley & Fowler, $30; Sunset Tel. and Tel. Co., $7; J. H. Taylor, assignee Philip Weaver, $18; I. Tobriner, $7.50, $20.25; Trustees Odd Fellows' Cemetery, $5; H. Tum Suden, $10; J. J. Victory, $85; W. M. Watson & Co., $104.62; Chas. Williams, $10; R. J. Williams, $14; Edw. P. Taylor, $10.95; Oakland Gas, Light and Heat Co., $11.90; Oakland Water Co., $2.50.

Salary Fund—W. B. Ludlow, $5.40; S. D. Waterman, $12.10.

General Road Fund—Artesian Water

Works, $1; Bank of San Leandro, assignee M. J. Kerwin, $1; Frank Calderria, $1; J. S. Duarte, $1; Joseph George, $1; Chas. Hadsell, $1. J. B. Lanktree, trustee, assignee M. Borges, $1; same, trustee, assignee M. S. Pires, $1; same, trustee, assignee James Stanley, $1; Joseph Pereira, $1. M. S. Pires, $1, John Rodgers, $1; Frank Rose, $1. O. Shayton, $1; J. H. Smith, $1; James Stanley, $1; Frank Vargas, $1.

Alvarado District Road Fund—Joseph Pereira, $1.

Centreville District Road Fund — Jos. Herrscher, assignee A. C. Calcao, $14; J. B. Lanktree, trustee, assignee M. S. Pires, $102. J. S. Duarte, $1; M. S. Pires, $1.

Decoto District Road Fund—Joseph Fertudu, $16.50; Ralph & Harvey, $17; Frank Calderria, $1; Joseph George, $1; John Rodgers, $1; J. H. Smith, $1. Frank Vargas, $1.

Dublin District Road Fund—J. B. Lanktree, trustee, assignee James Stanley, $1.

Fruitvale District Road Fund—Ira L. Allen, $1; Thos. Bridge, $16; F. Burnham, $50.10; J. Cordero, $100.80; A. C. Fay, $91.90; First National Bank, assignee M. Garmley, $7.10; same, assignee Andrew Jensen, $52.80; same, assignee E. D. Lane, $186.70; same, assignee J. Simpson, $71.40; P. Geagen, $66.80, Lars Johnson, $70.10. M. Klopfer, $52.10; J. B. Lanktree, trustee, assignee H. Gates, $8.70; same, trustee, assignee Phil Pimm, $27.10; J. Larsen, $53.40; Andrew McGeary, $18. Peter Scholtz, assignee C. Nicholson, $21.10; Artesian Water Co., $1. Bank of San Leandro, assignee M. J. Kerwin, $1.

Murray District Road Fund—Bank of Pleasanton, assignee Hugh McMurray, $35; Geo. Geck & Co., assignee Amos Clark, $26; same, assignee Anson Clark, $36; same, assignee Geo. Cropsey, $6; same, assignee John Enos, $6. H. J. Christensen, $36. James Ford, assignee S. Basso, $46; Mads Hansen $51; Horton & Kennedy, assignees M. E. Horton, $36; R. D. Hunter, assignee O. R. Groth, $40. John Mohr, $52; A. L. Stone, assignee Hans Claussen, $40; same, assignee A. Gardella, $30; same, assignee H. C. Madsen, $55; same, assignee J. O'Leary, $20; D. Witherow, $61; James Stanley, $1.

Niles District Road Fund—J. B. Lanktree, trustee, assignee M. Borges, $1; Frank Rose, $1; O. Shayton, $1.

Piedmont District Road Fund—John Anderson, $6; E. Barnett, assignee J. Carter, $6; same, assignee Edw. Cloeren, $6; California Bank, assignee S. T. Wilbur, $18; Chris Christensen $30; Soren P. Christensen, $100; Hans Fulgel, $1; Robert W. Gray, $1; J. B. Lanktree, trustee, assignee Roger Davis, $5 $10; same, trustee, assignee Hans Fugel, $8; same, trustee, assignee Geo. Henry, $6; same, trustee, assignee Chris Jessen, $12. $46.50; same, trustee, assignee John Paterson, $10; Tim Mahoney, $17; Angelo Maspero, $17. Jim McCune, $20.

Pleasanton District Road Fund—James Stanley, $1.

San Lorenzo District Road Fund—J. B. Lanktree, trustee, assignee M. S. Pires, $1.

Vallecitos District Road Fund — M. J. Cardoza, $32; Hazen Carter, $11; H. Carter, $39; Chas. Duerr, $12; Ellis Bros., assignees J. M. Costello, $10; Fred Day, $1; P. A. Loveland, assignee J. W. Peck, $16; Frank King, assignee Manuel Bernal, $15. John Kolin, $47; J. B. Lanktree, trustee, assignee Tribune Publishing Co., $11.72; J. Pease, $12; J. Schmidt & Co., $25.50, Henry Trimmingham, $13.50; Chas. Hadsell, $1.

Washington District Road Fund—N. L. Babb, assignee Louis Millard, $23; N. L. Babb, $15; Thos. Bedard, assignee Geo. Harlon, $24; O. C. Benbow, $36; Clark Bros., assignees Hiram Davis, $19.05; same, assignees John Redding, $21; H. Curtner, assignee J. L. Valencia, $24; same, assignee A. Curtner $18; Geo. W. Durkee, $10; F. T. Dusterberry, assignee Geo. F. Grunell, $21; Mrs. C. Hirsch, assignee Wm. Grunsell, $20; Hans Knudsen, $22; Chris Jessen $27.50; J. G. Mattos Sr., assignee A. S. Gomes, $4.50; Carl F. Peterson, assignee Albert Anderson $24; A. O. Rix assignee W. H. Blacow, $28; James Stanley, assignee H. Powell, $48.

Piedmont Sanitary Bond Fund—A. J. Russell, $6.88.

RECESS.

The Board then took a recess until two o'clock.

AFTERNOON SESSION.

The Board reassembled at two o'clock. The roll was called and all members found to be present.

ADJOURNMENT.

There being no further business to transact, the Board adjourned to meet Monday, December 7th, at ten o'clock A. M.

HIRAM BAILEY,
Chairman Board of Supervisors.
Attest: Frank C. Jordan, Clerk.

NOTES AND EXCERPTS.

The 9th of December will mark the fiftieth anniversary of the entrance into journalism of Colonel A. K. McClure, the editor of the Philadelphia Times, and his fellow-workers on the press of Philadelphia propose to commemorate it by a banquet at the Hotel Walton which promises to be a memorable event. It is a graceful compliment, but well deserved by Colonel McClure, who can look back along the line of fifty year with the proud confidence that his course has been steadily upward.

General Horace Porter says in the December Century that Grant's breakfast on the day of the battle of the Wilderness was composed of a sliced cucumber on which some vinegar was poured, and a cup of strong coffee. Immediately after rising from the table he lighted a cigar, thrust a dozen more into his pockets and was ready for the business of the day. Of these cigars, strong and formidable in size, he smoked twenty before the day was over. This broke his own record in the use of tobacco.

In reorganizing the Chinese Navy one of the greatest difficulties Li Hung Chang will meet with will be in persuading the Chinese naval officers that their proper position during the heat of an engagement is not at the bottom of the ammunition well.

UP-TO-DATE PHOTOGRAPHY.

Nearly every one knows that Oakland is a leading city for fine photographs, but possibly there are a few people that still go to San Francisco for their pictures. Perhaps it would be interesting for them to know that many people of San Francisco find it to their advantage to have their photographs made by F. A. Webster of 1069 Broadway, Oakland.

The Hamman departments for ladies and gentlemen at the Piedmont Baths are the most elaborate and luxuriously fitted up of any this side of Chicago. Take Piedmont cars.

Nature's wonderful tonic and health builder, St. Hubert Tonic Port. Principal druggists.

Bay City Flour makes the best bread.

Our Mother's Mush is made in Oakland.

GOOD SECOND-HAND CARPETS.

A large line has just been received by the Lyon Furniture Co., 1253 Broadway. Call at once

Who is E. C. Lyon?

Mother's Mush is a breakfast delight.

Mother's Mush is a breakfast delight.

Mother's Mush is healthful.

Our Mother's Mush is made in Oakland.

MOVED WELL AND PROMPTLY

Expressmen often are careless and clumsy in handling furniture. It is a big satisfaction to have your work done well, that is, done safely and promptly. The People's Express Company is the safest, swiftest agency for this work. Uniform prices, fair to everybody. Telephone us when you need our services. Office, corner Ninth and Broadway.

Bracing, Cool Drink
Of Fredericksburg Bottled Lager or John Wieland's Extra Pale is the best tonic. Order of your dealer. If he does not keep them, telephone us, and we will deliver them to your residence regularly. Deliveries all over the county. Oakland Bottling Company, telephone 223, 1417-1421 Broadway.

Bay City Flour is pure.

That's Right!
Your money back if goods are not as we represent them. H. Schellhaas, Eleventh street.

FREE BUTTONS!

AN ELEGANT BUTTON FREE
with each package of

SWEET CAPORAL CIGARETTES

AN OPPORTUNITY TO MAKE
A COLLECTION OF BUTTONS
WITHOUT COST.

THEO. GIER COMPANY

Wine and Liquor Merchants

Office & Salesroom, 915 Washington St.

Wine Vaults, N. E. Cor. 8. St. & Broadway.

TELEPHONE 663.

Free Delivery Oakland, Berkeley, Alameda & San Francisco.

BEST COAL OIL

PURITY AND
SAFETY GUARANTEED

80c per 5-gallon Can

—Delivered all over Oakland

J. S. WIXSON

251 B St., Cor. Hollis.

TELEPHONE RED 1412.

LISTEN!

If your electric bells or electric gas lighters or burglar alarms are out of order, and you want them fixed swiftly, certainly and cheaply call up or call at the office of the

Electical Construction & Supply Co.

J. J. HANLON, Manager.

362 NINTH and 1249 BROADWAY. TEL. MAIN 481.

NEVADA LIVERY AND BOARDING STABLE

REMOVED TO SEVENTH ST., near Marke

OAKLAND, CAL.

Particular Attention paid to Boarders. Ladies' and Gentlemen's Riding Horses a Specialty. **Telephone 418.**

Hacks at All Hours. N. E. RICNEY, Prop

FOR RENT, ROOM 60x70 FT.

With or Without Power. Convenient Offices.
—APPLY TO—
THE OAKLAND ELECTRIC LIGHT AND MOTOR CO.
Cor. Second and Webster Streets

WASHINGTON

THE BARBER

Now has the finest equipped establishment in Oakland at
1168 BROADWAY
PATRONIZE HIM.

SADDLE ROCK RESTAURANT

Continues to be the Leading Restaurant of Oakland. Same Proprietors as of old.

463 Twelfth St. MARCOVICH & KISICH. TELEPHONE 439.

BROWN & McKINNON

—OLDEST—
Merchant Tailors
IN OAKLAND.

We carry a full line of desirable staple goods and latest novelties.

FALL GOODS JUST IN

Evarts Block - - - 1108 BROADWAY.

SUNSET DAIRY.

Our milk has been tested and found to have the Highest Per Centage of Butter Fats. Address orders to:

F. A. MORRELL,

SUNSET DAIRY, P. O. Box 584, Oakland, Cal

LEGAL

NOTICE.

State and County Taxes for the Year 1896.

STATE AND COUNTY TAXES FOR the year 1896.

To all taxpayers in the County of Alameda, State of California.

Notice is hereby given that the undersigned, Tax Collector of the County of Alameda, State of California, is in receipt of the assessment book of said County of Alameda, and that in accordance with the provisions of Section 3746 of the Political Code of the State of California.

Notice is hereby given that the assessment book for State and County taxes for the year 1896, on all property within the County of Alameda, has been received by me, and that the taxes as shown by said assessment book are now due and payable at my office in the Court House of said County of Alameda, in the City of Oakland, County of Alameda, State of California, every day (except legal holidays) during office hours, after the first Monday in October, 1896, and is follows:

The taxes on all personal property secured by real property, and one-half of the taxes on all real property in the said County of Alameda, will be due and payable on the

FIRST MONDAY IN OCTOBER, IN THE YEAR 1896,

At my office in the Court House of said Alameda County, situated in the City of Oakland, in said County, every day (not a legal holiday) during office hours as fixed by law, and will be delinquent on the

LAST MONDAY IN NOVEMBER, 1896,

At 6 o'clock P. M. of said day, and that unless paid prior thereto, fifteen per cent will be added to the amount thereof, and that if said one-half be not paid before the last Monday in April, 1897, five per cent will be added thereto.

And notice is further given that the remaining one-half of the taxes on all real property in said Alameda County for the year 1896 will be payable to the undersigned, Tax Collector of said Alameda County, as aforesaid, at the office of the Tax Collector, as aforesaid, on and after the first Monday in January, 1897, and will be delinquent on the

LAST MONDAY IN APRIL, 1897,

At 6 o'clock P. M. of said day, and that unless paid prior thereto, five per cent will be added to the amount thereof.

Notice is hereby further given that all taxes may be paid at the time the first installment, as herein provided, is due and payable.

And notice is hereby further given that in accordance with said Section 3746 of the Political Code of the State of California, and after the first Monday in October, 1896, all the taxes, whether first or second installment, before delinquency thereof, or, if delinquent, together with the percentage added thereto as is above set forth, may be paid to me at my office, as aforesaid, at any time during business hours as aforesaid, and after said

FIRST MONDAY IN OCTOBER, 1896,

And upon such full payment being made, full receipts for the taxes, both first and second installments, will be given in accordance with law.

Dated at Oakland, California, this 10th day of October, 1896.

JAMES B. BARBER,

Tax Collector of the County of Alameda, State of California.

ORDINANCE NO.—An Ordinance authorizing the Board of Public Works to receive bids and contract for the repair and reconstruction of the Eighth street bridge in the City of Oakland, and appropriating $9,100 for said work.

Be it ordained by the Council of the City of Oakland, as follows:

SECTION I.

The Board of Public Works is hereby authorized and directed to receive bids and contract for the repair and reconstruction of the Eighth street bridge in the City of Oakland at a cost not to exceed the sum of $9,100, and the sum of $9,100 is hereby appropriated for said purpose. The repairs and reconstruction to be in accordance with the plans filed by the City Engineer on the 23d of November, 1896.

SECTION II.

This Ordinance shall take effect and be in full force immediately.

In Council, Oakland, Cal., Nov. 23rd, 1896.

Passed to print by the following vote: Ayes—Messrs. Bassett, Brosnahan, Buckland, Dow, Heitmann, Manuel, Marshall, Towle, Watkinson and President Mott—10.

Noes—Mr. Kaufman—1.

Absent—None.

Attest: J. W. TOMPKINS, City Clerk.
Oakland, Nov. 27th, 1896.

Notice of a General Meeting of the Stockholders of the Eagle Iron Works (Limited.)

A general meeting of all of the stockholders of the above named corporation will be held at the general office of the said corporation at the corner of Clay and Third streets in the City of Oakland, State of California, at 6 o'clock P. M. on the seventh day of December, A. D., 1896, for the purpose of removing from office all of the directors of said corporation who are now holding office as such, to-wit: John P. Lightbody, William D. Logan, James W. Wood, G. P. Sorey, William Nelle, Percy R. Stuart, Daniel Stuart, and for the transaction of such other business as may regularly come before the meeting. New members of the Board of Directors will be elected at this meeting.

H. W. NELLE,
Secretary of the Eagle Iron Works (limited.)

By order of John P. Lightbody, President of the Eagle Iron Works (limited.)

Dated Oakland, Calif., Nov. 21st, 1896.

PROBATE NOTICE.

In the Superior Court of the County of Alameda, State of California.

In the matter of the estate of Robert Gabriel Kelly, deceased.

Notice of time set for proving will, etc:

Notice is hereby given that a petition for the probate of the will of Robert Gabriel Kelly, deceased, and for the issuance to Sarah M. Kelly of letters testamentary thereon has been filed in this court, and that Monday, the 7th day of December, A. D., 1896, at 10 o'clock A. M. of said day, at the court room of Department No. 4 of said court, at the Court House in the City of Oakland, in said County of Alameda, has been set for hearing of said petition and proving said will when and where any person interested may appear and contest the same.

Dated November 29th, A. D., 1896.

FRANK C. JORDAN Clerk,
By J. OAL EWING,
Deputy Clerk.

BLAKE & HARRISON,
Mills Building, San Francisco,
Attorneys for Petitioner.

Notice to Creditors.

Estate of Lizzie Day, deceased.

Notice is hereby given by the undersigned, administrator of the estate of Lizzie Day, deceased, to the creditors of and all persons having claims against the said deceased, to exhibit them, with the necessary vouchers, within four months after the first publication of this notice, to the said administrator, at the residence of Charles E. Day, 977 5th street, Oakland, County of Alameda, State of California, which said residence the undersigned selects as his place of business in all matters connected with the said estate of Lizzie Day, deceased.

CHARLES E. DAY,
Administrator of the estate of Lizzie Day, deceased.

Dated Oakland, November 7, 1896.

J. J. LERMEN, 310 Pine St., San Francisco, Attorney for Administrator.

Notice of Change of Place of Business.

NOTICE is hereby given that the undersigned corporation intends to change its principal place of business from the City of Oakland, County of Alameda, State of California, to the City and County of San Francisco, State of California, and that on and after January 7th, 1897, its office will be at number 632 Market street, rooms 23 and 24, in said City and County of San Francisco. Dated December 3rd, 1896. CALIFORNIA REAL ESTATE INVESTMENT (a corporation); by C. S. BOOTH, President; by W. Matthews, Secretary.

LEGAL.

Order to Show Cause.

In the Superior Court in and for the County of Alameda, State of California.

Dept. 4.

No. 4,604.

In the matter of the estate of G. O. Larsen, deceased.

It appearing to the Court by the petition of W. M. Hatfield and E. C. Chapman, executors of the estate of G. O. Larsen, deceased, that the said executors are praying for an order permitting them to mortgage certain portions of the property of the said estate in the sum of three thousand ($3,000.00) dollars, in order to pay the debts and charges of administration outstanding against decedent and against said estate. The property herein referred to is located in the City of Oakland, County of Alameda, State of California, and more particularly described as follows, to-wit:

First:—Commencing at the southwest corner of Eighth and Alice streets, thence westerly and along the southerly line of Eighth St. fifty-one (51) feet; thence at right angles southerly seventy-four (74) feet; thence at right angles westerly twenty-four (24) feet; thence at right angles southerly twenty-six (26) feet, thence at right angles easterly seventy-five (75) feet to the westerly line of Alice St.; thence at right angles northerly and along said westerly line of Alice St. one hundred (100) feet to the said southwest corner of Alice and Eighth Sts. and point of commencement, being a portion of block No. eighty as the same is laid down and designated upon the official map of said City of Oakland.

Second:—Commencing at a point on the westerly line of Market St. distant thereon two hundred and seventy-six (276) feet northerly from the northerly line of Twenty-second St.; running thence northerly along said line of Market St. twenty-eight (28) feet; thence at right angles westerly one hundred and twenty-five (125) feet; thence at right angles southerly twenty-eight (28) feet, and thence at right angles easterly one hundred and twenty-five (125) feet to the point of commencement. Being lot No. 13 and a portion of lot No. 14 in block No. 636 as numbered and designated on a certain map entitled "Map of Market St. Lots," being redivision of block No. 636 and a portion of block No. 635, City of Oakland.

It is therefore ordered that all persons interested in the estate of said deceased appear before the Superior Court on Monday, the 4th day of Jan., 1897, at 10 o'clock of that day, at the Court-room of said Court, in the City of Oakland, and then and there to show cause why an order should not be granted to the executors above mentioned to mortgage the property aforementioned and for the sum aforementioned, and

It is further ordered that a copy of this order be published for four successive weeks in "Oakland Tribune," a newspaper printed and published in said Alameda County.

Dated Nov. 30th, 1896.

W. E. GREENE,
Judge of the Superior Court.

EVERETT AMES, Attorney for Executors of Estate of G. O. Larsen, Mills Building, San Francisco, Cal., Seventh Floor, Rooms 43-45.

Notice of Street Work.—Notice is hereby given, that on the 23rd day of November, A. D. 1896, the City Council of the City of Oakland passed Resolution of Intention No. 22,609, to order the following street work to be done, viz:

That Vernon street in said city, from the southwestern line of Perry street to the northeastern line of Bay place, be sidewalked on both sides to the official grade with cement six feet wide where not already done in cement, brick, wood or bitumen.

For further particulars, reference is hereby made to said Resolution and specifications for street work on file in the office of the City Clerk of the City of Oakland. This notice shall be published for six days in the Oakland Tribune, being the newspaper designated by said City Council for such publication.

Oakland, December 1st, 1896.

M. K. MILLER,
Superintendent of Streets of the City of Oakland.

Notice of Street Work.—Notice is hereby given, that on the 23rd day of November, A. D. 1896, the City Council of the City of Oakland passed Resolution of Intention No. 22,608, to order the following street work to be done, viz:

That Sixth street in said city, from the sewer in Broadway to the sewer in Washington street, be sewered with an 8-inch vitrified stoneware pipe sewer and that Y branches of 6-inch opening be constructed thereon; also that a brick manhole be constructed thereon at the sewer in Broadway and a brick manhole be constructed thereon at the sewer in Washington street.

For further particulars, reference is hereby made to said Resolution and specifications for street work on file in the office of the City Clerk of the City of Oakland. This notice shall be published for six days in the Oakland Tribune, being the newspaper designated by said City Council for such publication.

Oakland, December 1st, 1896.

M. K. MILLER,
Superintendent of Streets of the City of Oakland.

ORDINANCE NO.—An Ordinance authorizing the Board of Public Works to purchase 2,500 feet of hose for the Fire Department of the City of Oakland.

Be it ordained by the Council of the City of Oakland, as follows:

SECTION I.

The Board of Public Works is hereby authorized to purchase 2,500 feet of hose for the Fire Department of the City of Oakland.

SECTION II.

This Ordinance shall take effect immediately.

In Council, Oakland, Cal., Nov. 23rd, 1896.

Passed to print by the following vote: Ayes—Messrs. Bassett, Brosnahan, Buckland, Dow, Kaufman, Manuel, Marshall, Towle, Watkinson and President Mott—10.

Noes—None.

Absent—Mr. Heitmann—1.

Attest: J. W. TOMPKINS, City Clerk.
Oakland, Nov. 27th, 1896.

PROPOSALS for furnishing three horses to the Police Department of the City of Oakland.

Department of Public Works, City Hall, Oakland, Cal., Nov. 21st, 1896.

In pursuance with the order of the Board of Public Works, sealed proposals will be received in open session of the Board of Public Works at their office in the City Hall, on Wednesday, the 9th day of December, 1896, from 10 to 11 o'clock A. M., for furnishing three horses to the Police Department of the City of Oakland, the said horses to consist of two buggy horses and one saddle horse. The said horses to be delivered to the Chief of Police within ten days after the award of contract for same. The said horses to weigh not less than (1100) eleven hundred pounds, to be not more than seven (7) years of age, and to have good life and action and must be warranted perfectly sound and gentle.

The horses furnished to be subject to the approval of the Chief of Police and to the satisfaction of the Board of Public Works.

All bids must be made upon the blank forms of the Board, which will be furnished upon application, by the Secretary.

All bids must be accompanied by a check certified by some responsible bank made payable to the order of J. W. Tompkins, Clerk the Council, for not less than ten per cent of the proposal, which check shall be forfeited to the City of Oakland should the bidder receiving the award fail within five days to enter into a contract and furnish a good and sufficient bond in the sum of $75.00 for the faithful performance of the same.

The Board reserves the right to reject any or all bids.

By order of the Board of Public Works.

N. W. SPAULDING, Jr., Secretary.

SEALED PROPOSALS.—Office City Clerk, City Hall, Oakland, Cal., Dec. 3rd, 1896.

Sealed proposals will be received at the office of the Clerk of the City Council, at the City Hall in Oakland, Cal., until the hour of 5 o'clock P. M., on the 4th day of January, 1897, for the purchase of four per cent refunding bonds to the amount of one hundred and forty thousand dollars, payable thirty-five hundred dollars annually from September 25th, 1896, at the office of the City Treasurer, Oakland, Cal.

Payment of the purchase money to be made February 1st, 1897; proposals must state the price offered. All bids must be equal in amount to par value of the bonds bid for. The right is reserved to reject any and all bids not deemed for the interest of the city. Each bid must be accompanied by a certified check payable to the order of the City Clerk of Oakland for 2½ per cent of the amount bid, said check to be returned to bidder in case bid is not accepted.

J. W. TOMPKINS,
Clerk of the Council of the City of Oakland.

LEGAL

ORDINANCE NO.—An Ordinance establishing the official curb grades on certain streets in the City of Oakland, to-wit: On College avenue between Webster street and Broadway; on Academy place between College avenue and Edwards street.

Be it ordained by the Council of the City of Oakland, as follows:

SECTION I.

The official curb grades on College avenue between the western line of Webster street and the western line of Broadway are hereby established and declared to be at the following elevations above city base, to-wit:

77.9 feet northern curb at the western line of Webster street.

76.8 feet both curbs at a point 130 feet westerly from the western line of Academy place produced.

74.5 feet both curbs at a point 80 feet westerly from the western line of Academy place produced.

73.4 feet both curbs at a point 60 feet westerly from the western line of Academy place produced.

67.25 feet both curbs at the western line of Academy place produced.

66 feet both curbs at the eastern line of Academy place produced.

60.2 feet both curbs at a point 70 feet easterly from the eastern line of Academy place produced.

57.2 feet both curbs at a point 170 feet easterly from the eastern line of Academy place produced.

52.6 feet northern curb and 52.1 feet southern curb at the western line of Broadway.

SECTION II.

The official curb grades on Academy place between the northern line of College avenue and the southern line of Edwards street are hereby established and declared to be at the following elevations above city base, to-wit:

67 feet western curb and 66 feet eastern curb at the northern line of College avenue.

78 feet western curb and 78 feet eastern curb at the southern line of Plymouth avenue.

79.5 feet western curb and 78.5 feet eastern curb at the northern line of Plymouth avenue.

80.31 feet western curb and 79.54 feet eastern curb at the southern line of Edwards street.

SECTION III.

The distances herein given are measured on the center lines of streets.

Grades to be on straight lines between the points and elevations hereinabove given.

SECTION IV.

This Ordinance to take effect upon its passage and approval.

In Council, Oakland, Cal., Nov. 23rd, 1896.

Passed to print by the following vote: Ayes—Messrs. Bassett, Brosnahan, Buckland, Dow, Heitmann, Kaufman, Manuel, Marshall, Towle, Watkinson and President Mott—11.

Noes—None.

Absent—None.

Attest: J. W. TOMPKINS, City Clerk.
Oakland, Nov. 27th, 1896.

ORDINANCE NO.—An Ordinance authorizing the Board of Public Works to purchase five horses for the Fire Department, at a cost not to exceed seven hundred and fifty ($750) dollars.

Be it ordained by the Council of the City of Oakland, as follows:

SECTION I.

The Board of Public Works is hereby authorized to purchase five (5) horses for the Fire Department of the City of Oakland at a cost not to exceed seven hundred and fifty ($750) dollars.

SECTION II.

This Ordinance shall take effect immediately.

In Council, Oakland, Cal., Nov. 23rd, 1896.

Passed to print by the following vote: Ayes—Messrs. Bassett, Brosnahan, Buckland, Dow, Heitmann, Kaufman, Manuel, Marshall, Towle, Watkinson and President Mott—11.

Noes—None.

Absent—None.

Attest: J. W. TOMPKINS, City Clerk.
Oakland, Nov. 25th, 1896.

ORDINANCE NO.—An Ordinance amending Section 1 of Ordinance No. 1421, entitled "An Ordinance regulating the use of bicycles, tricycles and velocipedes within the limits of the City of Oakland," approved May 9, 1892.

Be it ordained by the Council of the City of Oakland, as follows:

SECTION I.

Section 1 of Ordinance No. 1421, entitled "An Ordinance regulating the use of bicycles, tricycles and velocipedes within the limits of the City of Oakland," approved May 9, 1892, is hereby amended to read as follows: Every person riding a bicycle, tricycle or velocipede upon any sidewalk of any public street, lane or alley, or within any public square within the limits of the City of Oakland shall immediately dismount from said bicycle, tricycle or velocipede upon meeting or overtaking any person who may then and there be walking or standing upon said sidewalk or within said public square.

SECTION II.

This Ordinance shall take effect and be in full force upon its passage and approval.

In Council, Oakland, Cal., Nov. 23rd, 1896.

Passed to print by the following vote: Ayes—Messrs. Bassett, Brosnahan, Buckland, Dow, Heitmann, Kaufman, Manuel, Marshall, Towle, Watkinson and President Mott—11.

Noes—None.

Absent—None.

Attest: J. W. TOMPKINS, City Clerk.
Oakland, Nov. 25th, 1896.

ORDINANCE NO.—An Ordinance authorizing the Board of Police and Fire Commissioners to appoint a steward of Engine Company No. 1 at a salary not to exceed $75.00 per month.

Be it ordained by the Council of the City of Oakland, as follows:

SECTION I.

The Board of Police and Fire Commissioners are hereby authorized and empowered to appoint a steward of Engine Company No. 1, who shall act as foreman of said company.

SECTION II.

The salary of said steward shall be $75.00 per month.

SECTION III.

This Ordinance shall take effect immediately upon its passage and approval.

In Council, Oakland, Cal., Nov. 23rd, 1896.

Passed to print by the following vote: Ayes—Messrs. Buckland, Dow, Manuel, Marshall, Towle and President Mott—6.

Noes—Messrs. Bassett, Brosnahan, Heitmann, Kaufman and Watkinson—5.

Absent—None.

Attest: J. W. TOMPKINS, City Clerk.
Oakland, Nov. 25th, 1896.

ORDINANCE NO.—An Ordinance establishing the official curb grades on certain streets in the City of Oakland, to-wit: On East 28th street from 13th avenue to Vallecito place; on Vallecito place from East 28th street to 14th avenue.

Be it ordained by the Council of the City of Oakland, as follows:

SECTION I.

The official curb grades on East 28th street from 13th avenue to Vallecito place are hereby established and declared to be at the following elevations above city base, to-wit:

148.4 feet northeastern curb and 146.1 feet southwestern curb at the southeastern line of 13th avenue.

151 feet both curbs at a point 200 feet southeasterly from the southeastern line of 13th avenue.

151 feet both curbs at a point 300 feet southeasterly from the southeastern line of 13th avenue.

151.1 feet both curbs at a point 400 feet southeasterly from the southeastern line of 13th avenue.

150 feet both curbs at a point 450 feet southeasterly from the southeastern line of 13th avenue.

146 feet both curbs at a point 500 feet southeasterly from the southeastern line of 13th avenue.

140 feet southwestern curb at a point 727 feet southeasterly from the southeastern line of 13th avenue.

140 feet northeastern curb and 108.5 feet southwestern curb at the western line of Vallecito place produced.

SECTION II.

The official curb grades on Vallecito place from a point at right angles opposite the intersection of the west line of Vallecito place with the northeastern line of East 28th street to the northwestern line of 14th avenue are hereby established and declared to be at the following elevations above city base, to-wit:

140 feet both curbs at points at right angles opposite to the intersection of the west line of Vallecito place with the northwestern line of East 28th street.

108 feet both curbs at points at right angles opposite to the intersection of the west line of Vallecito place with the southwestern line of East 28th street.

86 feet both curbs opposite the intersection of the west line of Vallecito place with the northeastern line of East 27th street.

SECTION III.

The grades to be on straight lines between the points and elevations hereinabove given.

SECTION IV.

This Ordinance to take effect upon its passage and approval.

In Council, Oakland, Cal., Nov. 27rd, 1896.

Passed to print by the following vote: Ayes—Messrs. Bassett, Brosnahan, Buckland, Dow, Heitmann, Kaufman, Manuel, Marshall, Towle, Watkinson and President Mott—11.

Noes—None.

Absent—None.

Attest: J. W. TOMPKINS, City Clerk.
Oakland, Nov. 25th, 1896.

Christian Endeavor Work.

The thirty-first quarterly convention of the Alameda County C. E. Union will be held Friday, December 11th, in the Market street Congregational Church, corner of Eighteenth and Market streets. The session will open at 3 P. M. and it is hoped that all who can will attend at that time. Those who cannot be present in the afternoon will find it very profitable to bring their lunches and be present during the basket lunch at about 5 45 P. M. as they can at that time gain many practical hints for committee work from members of other societies.

The subject of this convention is "Preparation for the '97 Convention." In the afternoon Dr. E. S. Chapman will speak on "Aggressive Work Along Practical Lines," Geo. P. Lowell, vice-president of the County Union, on "Deepening Our Spiritual Life" and George White on "Possible Results of the '97 Convention Upon the Community and State." C Z. Merritt will speak of the financial problem and Miss Julia Fraser on "The Impetus to Mission Work."

The speakers of the evening will be Francis Reid of San Jose, State C. E. secretary, and Rev. C. M. Hill of Tenth avenue Baptist Church. The former will use as his theme "Enthusiasm as a Factor," and the latter "Our Greatest Need."

The Alameda County C. E Union held a postponed meeting on last Monday evening in the Y. M. C. A. The societies were well represented and the room was crowded. President Condon was in the chair and the officers were present except two, one of whom (the treasurer) was out of town.

Nothing outside of regular routine business was done, except the adopting of the recommendations of committee on meeting place to hold the County Union meetings in the upper hall of the Y. M C. A.

Miss Julia Fraser was appointed County Superintendent of Missionary. Extension work to assist the State Superintendent, Miss M. L. Berry

Notice was given of the county convention to be held December 11th.

Topic for Sunday, Dec. 13, 1896—Lessons from Solomon's Life and Writings: 1 Kings, 3 5-15.

That one may sound the depths of knowledge without being wise unto salvation, and may forget the God of his youth among the superabundant blessings bestowed, Solomon's life and writings prove conclusively. They teach that the best the world can give is but vanity and vexation of spirit, while "to love God and keep his commandments is the whole duty of man."

Solomon's wickedness teaches us that though God may give wisdom, holiness of life depends upon our consecration of the gift

His writings teach us to be observant of little things. There is nothing small enough to be insignificant. We lose nothing serving God, if we really serve Him with sincere hearts, and pure minds The service of God is the grandest, most profitable, most exalting and most beautiful, and carries with it all there is of peace, joy and hope in the world

Sin is a dreadful thing we are not quite sure but that it ruined Solomon, and we must take great care and pray often and earnestly to God that He will keep us from yielding to sin, that it may not ruin us also.

A right choice obtains God's fullest blessings.

The Methodist Episcopal Christian Endeavors of Alameda County gathered nearly 500 strong in the First M. E. Church, to assist in the welcome to the new Bishop recently appointed to this State The Bishop, John P. Newman, is a man of world-wide reputation and the work of the Endeavorers of the State will be greatly helped by his presence in San Francisco, where he will reside for the next four years

The Y P S C E. of the First Church presented Mrs Newman with a beautiful bunch of La France roses and the Junior C. E. of the same church gave Bishop Newman a basket of violets, hyacinths, and maiden hair. The youngest junior of the society, Andrew Ritchey, presented the basket and then each Junior was made happy by hearty hand shakes from the Bishop and his wife.

The United Society of Christian Endeavor being, not an organization in the strict sense of the term, but a confederation of societies has no power to levy an assessment and it has been a matter of wonder to those who do not know, as to where the funds for the support of the work are found.

The following annual report of Treasurer Shaw will show just where the funds came from and how they were used. He says, after a short introduction: "The finances are in a satisfactory condition. No contributions are received from local societies. The United Society depends entirely upon the receipts from the publishing department for funds to carry on the work. By practicing the strictest economy the sum of $13,261.55 was available this year for their work. Free literature has been supplied in large quantities to State officers and Unions Financial assistance has also been given to workers in Germany, India, China, Japan and other needy fields."

The following is a summary of the receipts and expenditures.

RECEIPTS.

Cash on hand June 1, 1895	$ 164.85
Contributions Pub. Dept. U. S. C. E.	13,261 55
Annual fees	19.00
Refunded	1.00
Total receipts for year......	$13,271 55
Grand total	$13,436.40

EXPENDITURES.

Office supplies and expenses..	$ 304.96
Literature and printing	2,209.74
Postage	1,542.23
Salary of general secretary and employes ...	6,411.30
Traveling expenses	1,902.03
Convention expenses ...	160.00
Rent	600.00
Total expenses for year....	$13,130.28
Balance in bank June 1, 1896.	306.12
Grand total	$13,436.40

Bay City Flour—absolutely pure.

We Want It,
An electric diamond scarf pin with every six-dollar purchase or order. We carry a full line of household goods. H. Schellhaas, 408 Eleventh street.

Bay City Flour pleases families.

Mother's Mush—Try it.

Build up your blood and prevent colds and disease by using St Hubert Tonic Port, a tablespoonful after meals, Principal druggists.

The Lacas Clipping Bureau
510 Montgomery street, San Francisco, furnishes all newspaper clippings on all subjects, business and personal.

THEATRICAL TOPICS.

The Coming Week Will Be Notable at the Macdonough.

Excellent Attractions Presented at the Oakland Theater.

The Macdonough Theater will be open Monday night for the annual entertainment of the Acme Club A pleasing and novel programme has been arranged by members of the club. A novel feature will be the 'Minstrel's First Part," given by society young ladies

Ellen Beach Yaw will be at the Macdonough Thursday evening with a splendid musical programme

The Grau Opera Company is booked at the Macdonough for an entire week, commencing Monday Dec 14th Among the operas to be produced are the following: 'Tar and Tartar," "Ship Ahoy," "Beggar Student," "Bohemian Girl," "Ermanie," "Fra Diavolo."

Joseph R. Grismer and Phoebe Davis are the Christmas attractions at the Macdonough Theater. They present their Columbia Theater success, "Humanity."

THE OAKLAND.

The A. Y. Pearson Co has been presenting the "White Squadron" to full houses during the present week, and those who have attended give the verdict that it is one of the best plays ever produced at the Oakland Theater.

Next week the same company will produce Mr Pearson's realistic drama, "The Midnight Alarm."

The play is full of comedy, sentiment, sensation and surprises Without exception the situations are exciting and well developed The talking is natural and the things are not overweighted with sensational stuff. Each part is interpreted with skill and judgment. W. J Jossey will appear in the role of 'Captain Harry Wetmore," J J Pearson, as 'Silas Carringford," Wm. Bunnell, as "Tom Brandon" The comedy will be furnished by James T McAlpin, as "E Chippington-Chaser," Dollie Foster as "Sparkle," Bernice Howard as "Priscilla Tompkins," Van Bert Adams, as "Heliotrope Blossom," and F. A. Hawes as "Farmer Tillwell."

THE BALDWIN.

The engagement of "Dr Belgraff" will close at the Baldwin Theater on Sunday night It is certainly one of the most remarkable of modern plays and it deals with the hypnotic in a wierdly interesting manner.

Next week Marie Wainwright and William Lackaye will be seen in a double bill—the one-act drama "Moliere," and the three-act comedy 'Captain Rob"

The engagement is proving a great success, as is only deserving to such talented artists.

THE ORPHEUM.

Another attractive bill is ready for next week at the Orpheum. It is Stuart, the male Patti, Langslow, Ellen Vetter, the Romolo Brothers, and other artists will participate Some entirely new turns are promised, and no pains will be spared to make the show unusually entertaining

THE TIVOLI.

"The Brigands," the entertaining heroic opera will be given an elaborate production at the Tivoli Opera House next week New scenery, new songs and new faces will add to the performance, which promises to be one of the best seen for many months.

GRAND OPERA HOUSE.

There is to be another week of sensations at Morosco's They will be novel and extremely interesting The medium of their production will be "The Promised Land," a stirring melodrama of the wild West, by the author of "Ranch 10" and other successful plays Victory Bateman has the leading role She will have the full support of Morosco's strong stock company and of Josephine Cassman, the clever soubrette, who has been specially engaged for this production

FORTNIGHTLY FLASHES

Miss Jennie Eustace, who played leading roles in Richard Mansfield's company for the last two seasons, sailed for Europe last Saturday

The Imperial Operatic Concert Company will shortly open its season in New England. Mr. E. D Shaw, who has been identified with prominent musical organizations for many years, is looking after the advance business interests of the company Miss Jennie Dickerson, formerly of the Bostonians, has been engaged

Archibald C. Gunter's "A Florida Enchantment" celebrated its fiftieth performance at Hoyt's Theater on Nov. 20th, with the presentaion of handsome and appropriate souvenirs At the close of the New York engagement the comedy will go on a tour with the original cast

One of the admirable features of the production of Wilson Barrett's impressive drama "The Sign of the Cross," at the Knickerbocker Theater, is the chorus and it is pleasant to note that it is made up entirely from the members of the various church choirs of New York city. Mme Katherine von Klenner had the chorus under her personal supervision for several months, and it is adjudged by musicians to be one of the finest ever gotten together

That profund Egyptologist. Robert Hilliard has never played a mummy before and his herald announces solemnly that the actor prepared for the character of Rameses last summer by spending eager, anxious days at the British Museum, studying minutely each mummy countenance, noting their habits, and putting dog ears on the pages of the encyclopedia consecrated to Egypt.

My Cake is Dough.'
Did not use Sperry's Flour.

Eagle Iron Works LIMITED.

CORNER

Third and Clay Streets Oakland

TEL. 2874—RED.

All Kinds of Machine Work Done.

ADVERTISEMENTS

A GETTYSBURG SURVIVOR

MILTON F. SWEET SPEAKS OF HIS EXPERIENCES SINCE THE WAR.

After Having Safely Passed Through the Sixty Battles During the Rebellion He Falls a Victim to Heart Disease—On the Advice of a Comrade He Tries a Well-known Remedy and is Cured.

From the Journal-Press, St. Cloud, Minn.

Each day, each month, each year, the Grand Army of the Republic is growing smaller. Almost each hour is some veteran soldier of the Rebellion responding to the call of the Great Commander and joining the army of the silent majority. At such an alarming rate is the death rate increasing among the army membership that statisticians tell us that it will be but a few years before the Veterans will be but a memory. It is for this reason that the entire public is interested in knowing when one of their members is saved from death, restored to his family and becomes a healthy and strong man, with almost the bouyancy of youth.

James M McKelvy Post G A. R., of St. Cloud, Minnesota, contains one such, and his name is Milton F. Sweet. No man stands higher in the community than does he and through his strict integrity and honesty of conviction he has won the respect of all who know him. Mr. Sweet has for many years been a resident of Minnesota, and for the past ten years has resided in this city, where he removed from his farm in Wright County partly to give his daughters, five in number, the advantages of the superior educational opportunities offered here, the young ladies now being teachers in the public schools of the State.

Mr. Sweet is now a man fifty-one years of age and was born and raised in Saratoga County, New York, from which State he enlisted in the war of the rebellion on the 2d day of November, 1861, in the Seventy-seventh New York Regiment, Company G Here he served his country faithfully for three years and seven months, having been engaged in sixty battles, including the battle of Gettysburg

During the war Mr. Street contracted heart disease, which was accompanied by excessive nervousness. As age increased his symptoms grew worse and many were the remedies resorted to by him without the slightest relief His constitutional weakness was such that he was obliged to give up his farm work and take up something lighter, which he did and has been engaged in carpet making since taking up his residence in St. Cloud, through which he has made a comfortable living and has gathered about him an abundant supply of worldly goods.

But let Mr. Sweet tell the story of his recovery to almost complete health through the use of Dr. Williams' Pink Pills for Pale People:

"Six months ago, at the suggestion of a comrade, who had been benefited by Dr. Williams' Pink Pills, I took up their use, carrying out the instruction faithfully, and I very cheerfully state that they are the greatest nerve builders I ever took. They have done me a world of good and I have been greatly benefited by their use, when everything else I took failed to give me the relief I sought for I have recommended them to a large number of my old comrades and it is a pleasure for me to do so for I feel that the manufacturers are deserving of any good that I can do them in saying a good word for their product, in return for the good they have done me I will gladly recommend these pills to any one writing me if they doubt the genuineness of this statement"

When interviewed, Mr Sweet felt so grateful for the good that he had received through Dr. Williams' Pink Pills that he did not have the slightest hesitancy in going on record His word is considered his bond by all who know him throughout this section. Mr Sweet is not the only one in Stearns County who is using this celebrated medicine with equally good results

Subscribed and sworn to before me this 12th day of June 1896

JAMES R. JERRARD, Notary Public,
Stearns County, Minnesota.

RENDERED SPEECHLESS.

From Mercury, Spring Valley, Minn.

EDITOR "MERCURY"—

The following statements from influential and prosperous people in and about Spring Valley, Minnesota,—made to your reporter recently contain suggestions of much interest to readers of your paper.

"I am a prosperous and influential farmer living seven miles south of Spring Valley, and wish to certify my good faith as to the wonderful cure performed by the taking of Dr. Williams' Pink Pills. On July 17th, 1894, I was stricken with paralysis, which left me in a helpless condition. My wife was compelled to wheel me about in a chair My speech had entirely left me and I was next door to the grave. I had employed at different times three of Spring Valley's most able physicians, but they could do me no good, and after having been treated by a prominent physician from Etna, but to no avail, I resorted to various medicines, but could get no relief I was asked to try Pink Pills, which I did.

"My first box was purchased in April, 1895 After having taken the pills a short time I could see an improvement. Finally I could use my limbs and walk about the house, and to-day, thank God, I have regained my speech, and I am thoroughly convinced had I not taken Pink Pills I would now be utterly helpless As it is, I am comparatively a well man. I trust this may reach many afflicted with the dread disease, and that my statement may be the means of bringing poor unfortunates back to health and strength, as I know Pink Pills will do the work "NEWELL SEELY."

"I have never in all my life before recommended a proprietary medicine to my immediate friends But the help I have received from Pink Pills, I feel, justifies me in saying that I know of nothing equal to them for the cure of a generally broken down system.

"They have truly made a new woman of me, and for a rapid building up, I know of nothing better. My daughter was in a delicate state of health and, as a result of taking Pink Pills, she also is in the best of health now, and I can say, in closing, I shall always recommend Pink Pills most highly

"MRS NEWELL LLOYD."

"For years I have been troubled with salt rheum or eczema, as it is often termed,—a continual breaking out all over my body. Naturally I have used more or less medicine Some of it produced a temporary benefit, but many kinds proved to be positively injurious As I had tried almost everything I began to feel discouraged, and for a time continued to suffer, until I could stand it no longer. Finally, my brother (Mr Elmer Lloyd), of the firm of Lloyd & Smith, druggists, persuaded me to try Pink Pills, which I did, and after having taken about three boxes I found myself entirely cured It is scarcely necessary to say that I have ever since kept Pink Pills in my house ready for any emergency. I gladly speak words of praise for this wonderful medicine

"NEWELL LLOYD."

"I find the Pink Pills excellent for headache They have cured my husband of paralysis and I feel as if we cannot do without them in our family

"MRS MORT SEELY"

"Pink Pills certainly have a great deal of merit They have cured me of my sick headaches and have built me up generally, and I cannot speak too highly of this medicine I shall at all times speak in highest terms of Pink Pills to my friends and neighbors.

"MRS EUGENE WILCOX."

Dr. Williams' Pink Pills for Pale People are now given to the public as an unfailing blood builder and nerve restorer, curing all forms of weakness arising from a watery condition of the blood or shattered nerves The pills are sold by all dealers, or will be sent post paid on receipt of price, 50 cents a box or six boxes for $2.50 (they are never sold in bulk or by the 100), by addressing Dr Williams' Medicine Company, Schenectady N.Y.

Dashaway Stable!

F. R. WILLIAMSON, Prop.

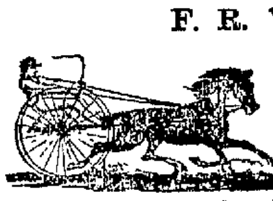

370 ELEVENTH STREET

Between Franklin and Webster,

OAKLAND, CAL.

Livery, Sale & Boarding Stable

Special Attention Given to Boarders and Country Patrons.

TEL. 645.

NEW STOCK! NEW METHODS! NEW PRICES!

C. HOFSTETTER

HAS OPENED A

First Class Harness and Saddlery Establishment

At 409 Twelfth Street.

Repairing and Carriage Trimming

PROMPTLY ATTENDED TO

The AMERICAN BREWERY

Makers of the Finest Steam and Lager Beer in the Market.

BE SURE AND CALL FOR IT!

QUART BOTTLES LAGER......... $1.00 per Doz.
PINT BOTTLES LAGER............... 50c per Doz.
BEST ALE AND PORTER......... $1.00 per Doz.

Free Delivery in All Parts of Alameda County.

RASPILLER & WOHLFROM, Props.
WEST BERKELEY, CAL

SOMETHING NEW

Everybody invited to inspect our $3.00 Calf Shoes, made to order, good fit, good workmanship, good wear guaranteed.

C. G. HALLMEYER.
24 San Pablo Ave., Opp. City Hall.

OLD SCANDINAVIAN DAIRY

PURE SWEET MILK AND CREAM

DELIVERED TWICE DAILY.

Send Orders to P. O. Box 632, East Oakland. S. NIELSEN, Proprietor

SOFA BEDS & COUCHES

Couches from $3.50
Repair Work Artistically Done

HAVE YOU SEEN THE BERTIN SOFA BED?

P. BERTIN Art Upholsterer 916 Franklin Bet. 8th & 9th

RAILROADS

Southern Pacific Company

Trains Are Due to Arrive and Leave

—AT—

SIXTEENTH STREET STATION.

Leave	From November 7, 1896.	Arrive
7:41 a	Atlantic Express, Ogden and East	8:04 p
7:41 a	Benicia, Vacaville, Rumsey, Sacramento, Oroville and Redding via Davis....	6:14 p
8:04 a	Vallejo, Napa, Calistoga, Santa Rosa, Martinez and San Ramon	5.45 p
9:37 a	New Orleans Express, Raymond (for Yosemite), Fresno, Santa Barbara and Los Angeles, El Paso, New Orleans and the East	4:08 p
9:37 a	Martinez and Stockton.....	10:44 a
9:37 a	Vallejo	6:45 p
†12.01 p	Port Costa and way stations	7:14 p
4:34 p	Vallejo, Napa, Calistoga, El Verano, Santa Rosa, Martinez and San Ramon	8:45 a
4:38 p	Benicia, Vacaville, Woodland, Knight's Landing, Marysville, Oroville and Sacramento	11:14 a
5:10 p	Los Angeles Express, Stockton, Fresno, Bakersfield, Santa Barbara and Los Angeles	9:40 a
5:10 p	Santa Fe Route, Atlantic Express for Mojave and East	9:40 a
6:40 p	European Mail, Ogden and East	9:13 a
†7.30 p	Vallejo	†7:14 p
7:36 p	Oregon Express, Sacramento, Marysville, Redding, Portland, Puget Sound and East	10:44 a
*10:05 p	"Sunset Limited," Fresno, Los Angeles, El Paso, New Orleans and East	‡12:15 p

NILES ROUTE.
First Street Near Broadway.

6:36 a	San Leandro, Haywards, Niles, San Jose and way stations going via Seventh St	8:07 a
9:10 a	Niles, San Jose, Stockton, Ione, Sacramento, Marysville and Red Bluff	3:37 p
*9:10 a	Peters and Milton	*6:39 p
......	Niles, San Jose and Livermore	6:30 p
5:10 p	Niles, San Jose and Livermore	8.07 a
5:40 p	Haywards, Niles and San Jose	7:07 a

A for morning. P for afternoon.
†Saturdays only.
‡Sundays only.
*Sundays excepted
°Tuesday and Saturday.
'Sunday and Thursday

The PEOPLE'S EXPRESS COMPANY, the only transfer who will call for and check baggage from hotels and residences. Office 412-418 Ninth street. Tel. 320.

Local and through tickets sold and information given by
J. H WRIGHT, agent 16th st. station.
M. E. DE CORA, agent, 7th and Bdwy.
RICHARD GRAY, gen. traf. manager.
T. H GOODMAN, gen pass. agent.

California Railway to Leona Heights and Mills College.

Trains leave Tidal Canal Bridge, Alameda:

6:00, 9:00, *9.30, 10:00, *10 30, 11:00, *11:30 a. m.; 12 00, *12 30, 1:00, *1.30, 2:00, *2.30, 3.00, *3:30, 4:00, *4:30, 5:00, *5:30, 6 00, *6.30, 7:00, *7:30, 8:00, 9.00, 10 00 p. m.

Trains leave Leona Heights:
7:40, 8:30, *9 00, 9 30, *10:00, 10.30, *11:00, 11:30 a. m; *12:00, 12:30, *1.30, 1 30, *2.00, 2 30, *3:00 3 30, *4 00, 4:30, *5:00, 5:30, *6:00, 6 30, *7:00, 7.30, 8:30, 9:30.

*Sunday only.

Passengers from Oakland and Alameda take Alameda. Oakland and Piedmont Electric Railway Cars to Tidal Canal Bridge. Allow twenty-five minutes from Eleventh and Broaday and fifteen minutes from Thirteenth avenue and East Twelfth street Round Trip Tickets from any point in Alameda or Oakland can be purchased of Alameda, Oakland and Piedmont Electric Railway Conductors.

Fare, 25 cents round trip.

W. M RANK.
General Manager.

1003½ Broadway, Oakland Cal

"A CALIFORNIA FAIRY"

is the title of an elegant little brochure, relating in charming allegorical language the splendors and delights of

"SUNSET LIMITED"

Exquisitely Illustrated.

The popular Sunset Route is also the subject of a finely illustrated publication entitled

Through Storyland to Sunset Seas"

especially interesting to one contemplating a trip over that great Southern route. Both books are published by the Southern Pacific Company, and will be sent to any address by T. H GOODMAN, General Passenger Agent, on receipt of 25 cents postage, or 10 cents for the "Fairy" alone

The O. R. & N. Co.

DISPATCH FAST STEAMERS

To PORTLAND

From Spear-street Wharf, at 10 a. m.

FARE {$12 First Class / $8 Second Class} including berth & meals

SCHEDULE OF SAILINGS:
STATE OF CALIFORNIA. . Dec. 9, 19, 29
COLUMBIA.. .. .. Dec. 4, 14, 24

Through tickets and through baggage to all Eastern points. Rates and folders upon application to
F. F. CONNOR, General Agent,
630 Market street.
GOODALL, PERKINS & CO. . ....Supt's

DR. AMBROSE SANDER

Returned from his vacation.

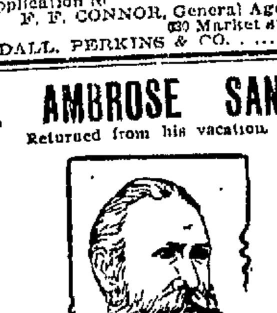

Office, - 908 Washington Street
Between 8th and 9th.
Office hours—10 to 12 A. M., 2 to 4, 6 to 8 P. M.

No need of testimonials, real or manufactured—everyone knows the celebrated Doctor AMBROSE SANDER of sixty summers

Ladies and Gentlemen—your good star is leading you in looking for medical aid and you avail yourself of the old Doctor's knowledge and 36 years' experience

Consumption, Cancer, all classes of Lung, Heart, Liver, Stomach, Kidneys, Throat, Eye, Ear, Nose and private diseases of women and men vanish like magic by the Doctor's treatment.

SKIN DISEASES, GONORRHŒA, SYPHILIS—A special study and practice for more than 36 years

LADIES—No disease peculiar to your delicate organisms is beyond my sure control.

If you are IN NEED I am your friend indeed—trust the old Doctor.

Consultation and Examination—FREE.

LOUISVILLE RESTAURANT

—French and Family Dinners—

BANQUETS, PARTIES.

LADIES' DEPARTMENTS.

Open Till 12 P. M.

910 BROADWAY John Slavich

BANKS

—THE—

First National Bank of Oakland

Northeast corner Tenth and Broadway.

Capital Stock paid up $200,000

P. E. BOWLES....................President
G. W. McNEAR....................Vice President
L. G. BURPEE....................Cashier

DIRECTORS: G. W. McNear, E. W. Runyon, J. C. Martin, W. P. Jones, Wallace Everson, L. C. Morehouse, P. E. Bowles, W. H. Chickering, L. G. Burpee.

Principal Correspondents—San Francisco, First National Bank, London Paris and American Bank L'd, and Bank of California; New York National Park Bank; Chicago, American Exchange National Bank.

Union Savings Bank

CORNER BROADWAY AND NINTH ST.

Transacts a General SAVINGS and COMMERCIAL Business.

Capital Fully Paid, $ 300,000 00
Reserve Fund, - - 90,000 00
Deposits Dec. 31, 1895, 3,002,093 19

BOARD OF DIRECTORS.
J. West Martin, Thomas Prather, R. S. Farrelly, Hiram Tubbs, C. E. Palmer, William G. Henshaw, A. A. Moore, S. Huff, Herman A. Tubbs, H. W. Meek, Thomas Crellin.

J. WEST MARTIN.................President
WM G. HENSHAW.........Vice President
A. E. H. CRAMER....................Cashier

Exchange on Foreign and Eastern cities. Interest allowed on all savings deposits remaining three calendar months.
No entrance fee.
Remittances from the country may be made by express or checks on banks in San Francisco and books will be returned.

Central Bank

Broadway and 14th St.
OAKLAND, CAL.

Authorized Capital $1,000,000
Capital fully paid up 300,000
Surplus and undivided profits.......75,000

THOMAS CRELLIN ....President
W. G. PALMANTEER......Vice President
C. R. YATES............................Cashier

DIRECTORS.
Frederick Delger, F. K. Shattuck,
Charles D. Pierce, J. W. Phillips,
W. G. Palmanteer, George C. Perkins,
George D. Metcalf, I. C. Morehouse,
H. B. Ainsworth, Thomas Crellin,
W. S. Pheian.

Transacts a general banking business. Interest allowed on term deposits Loans made on real estate and approved security. Buys and sells exchange on all the principal cities of the United States and Europe. Principal Correspondents—First National Bank, San Francisco, Chase National Bank, New York, Metropolitan National Bank, Chicago, Nebraska National Bank, Omaha.

FARMERS AND MERCHANTS SAVINGS BANK

1103 Broadway near Twelfth St.

Incorporated according to the laws of the State of California, November 10, 1896. Interest paid on deposits. Money loaned on real estate.

OFFICERS.
EDSON F. ADAMS.................President
C. E PALMER..............Vice President
JAMES C. McKEE......................Cashier

BOARD OF DIRECTORS.
R. S Farrelly, San Leandro; A. W. Schafer, Mount Eden, Samuel Bell McKee, Oakland, William H. Taylor, Oakland, H. H. Pitcher, Livermore John Charles Adams, Oakland; H. F. Gordon, Oakland, F. S. Osgood Oakland; Charles E. Palmer, Oakland; W. H Bailey, Oakland; Edson F. Adams Oakland.

CALIFORNIA BANK.

Masonic Temple Building.
Corner Twelfth and Washington Streets, Oakland.

D. EDWARD COLLINS..........President
JOHN W. PHILLIPS........Vice President
FRANK H. BROOKS..................Cashier

BOARD OF DIRECTORS.
John W. Phillips, Victor H. Metcalf,
W. W. Whitman, Charles Jurgens,
D Edward Collins, Benjamin Smith,
Anson Barstow, Robert Smille,
James P. Taylor.

Transacts a general banking business, Foreign and Domestic Exchange bought and sold. Correspondence solicited. Special attention paid to the execution of trusts for individuals, firms and corporations.

Correspondents — American Exchange National Bank New York, Sather Banking Co. and Bank of California S. F.

UNION NATIONAL BANK OF OAKLAND

Location, N. W. Cor. of Broadway and Twelfth Street.

THOMAS PRATHER .... President
HON J. WEST MARTIN..Vice President
CHARLES E. PALMER.............Cashier

DIRECTORS.
Hon. J. West Martin, Socrates Huff, John C. Adams, D Henshaw Ward, Edson F. Adams, R. S. Farrelly, Thomas Prather.

Exchange—Domestic and Foreign at current rates.

CORRESPONDENTS — Chemical National Bank, New York; N. M. Rothschild & Sons, London, Rothschild Frer s, Paris; Die Direction de Disconto Gesellschaft, Berlin; Bank of California, First National Bank, Crocker-Woolworth National Bank, San Francisco

Funds deposited with correspondents paid here.

......THE......

Oakland Bank of Savings

Cor Broadway and 12th St.

INCORPORATED 1867.

Authorized Capital $1,000,000 00
Capital Paid in 450,000 00
Reserve and Contingent Fund...... 158,702 18
Deposits July 1, 1896 .... 5,047,079 45

OFFICERS.
ISAAC L. REQUA ....President
HENRY ROGERS ....Vice President
W. W. GARTHWAITE..................Cashier
E. C. HAGAR..............Assistant Cashier

BOARD OF DIRECTORS.
William R. Davis, James Moffitt, Isaac L. Requa, Arthur A. Smith, E. A Haines, George H. Collins, Wm. Cliff, Henry Rogers, Horace Davis.

General banking business transacted; interest allowed on term deposits, loans on real estate and approved collateral at lowest market rates.

PRINCIPAL CORRESPONDENTS
SAN FRANCISCO—Bank of California, Anglo-Cal. Bank L'd, Nevada Bank.
NEW YORK—Laidlaw & Co.
CHICAGO—Continental National Bank.
LONDON—N. M Rothschilds & Sons.

HOWARD SPRINGS The Ideal

HEALTH AND PLEASURE RESORT

Is most picturesquely situated amidst the pine forests of LAKE COUNTY—the real SWITZERLAND OF AMERICA. Elevation 2300 feet; no fog or nasty insects; climate perfect. HOWARD Springs is well remembered by thousands who have been cured by its natural hot mineral baths and fine medicinal drinking waters, while it still remains the MECCA for as many rest and pleasure seekers. Excellent hunting and fishing, reliable saddle and driving horses. The place has changed hands, has been renovated and greatly improved.

Accommodations, Table and Service Strictly First Class.
Postoffice and Telephone on premises
Rates $10 and $12. Special terms for families.
Round Trip $10. Tickets at S.P.Co's offices

FOR FURTHER INFORMATION ADDRESS
PROF. JULES MEUGEN, - Manager.
Howard Springs, P. O. Putah, Lake Co, Cal.

It Makes No Difference

Where the event happens, you will find all the news of the day in THE TRIBUNE. . . .

Oakland Tribune.

There's No Such Word as Fail

For the Merchant who ADVERTISES.

VOL. XXXXII. PART I OAKLAND, CALIFORNIA, SATURDAY EVENING, DECEMBER 5, 1896. PAGES 1 TO 8 NO. 129

SURE OF A SESSION.

Arrivals From Canton Talk About the Extra Call.

MARK HANNA ON POLITICS.

He Says Currency Matters Will Require Much Thought.

PROSPECTIVE LEGISLATION.

An Inkling of What Will Be Done About Tariff.

By Associated Press to The Tribune.

WASHINGTON, Dec. 5.—Several arrivals, friends and confidants of McKinley, direct from Canton today, bring the positive announcement that a call for a special session of the Fifty-fifth Congress to be convened a few days after the 4th of March has been decided upon.

It is stated that this decision has been definitely reached by McKinley since his consultation with Dingley, chairman of the Committee on Ways and Means, who is authorized to announce the fact at the proper time.

Senator Thurston, one of the latest arrivals from Canton, expressed today in positive terms the conviction that the extra session will be called.

He said "I have recently seen McKinley and am convinced an extra session will be called about the 15th of March. I cannot quote any one, but I do not consider there is any doubt on the point."

"Shall we have an extra session, regardless of the result of the Senatorial elections this winter?" was asked.

"Yes, the complexion of the Senate will not be allowed to influence the decision at all. The Republican administration has been elected under a pledge to the people to reform the tariff and it is due to this that the country is to proceed about that business at the earliest possible moment and either keep its pledge or make it manifest that it is impossible to do so I think we ought to secure a tariff which could be put into effect by the beginning of the next fiscal year."

Thurston said he did not consider the passage of the Dingley bill at the short session probable.

HANNA ARRIVES.

M. A. Hanna, chairman of the Republican National Committee, accompanied by H. C. Payne of Wisconsin, arrived at Washington at 7.40 o'clock today.

His first act was to inspect the new Congressional Library building with a view to its reception or rejection as the place for the inaugural ball.

Mr. Payne said in reply to a question as to the report concerning Hanna's intention to call upon Senator Sherman as agent of McKinley with a view of offering the Senator the State Department portfolio, that he had no doubt Hanna would make a social call upon the Senator, but if he should do so the incident need have no special significance, as they were personal and political friends.

In response to inquiries, Hanna said: "People all over the country are congratulating themselves over the outcome of the election I think there will be a large attendance on the inaugural ceremonies. The election has had a good effect in restoring confidence. This is not the time of the year for a large volume of business, but confidence has been restored and the future looks extremely hopeful."

"Do you think the business men of the country want any currency legislation this winter," he was asked.

"I think the business interests are looking forward to the time when that question can be taken up by Congress in an intelligent and non-partisan way," replied Hanna. "Party lines have been broken down on that issue and now it remains to be dealt with by the best thought of both parties. The truth is, our currency matters are in pretty good shape, I think. There is nothing alarming about the currency question. There is no question about the Republicans of the West wanting a conservative tariff bill passed this Congress."

McKINLEY'S MOVEMENTS.

CANTON, Dec 5.—McKinley was engaged most of the morning with Chas. G. Dawes of Chicago, who remained as a guest of the family during the night. Dawes left for Washington this afternoon.

Several Congressman en route to Washington stopped to call on McKinley today.

THE ARNOLDS.

A Pleasant Evening Passed by the Starr King Fraternity.

The Star King Fraternity held an interesting literary evening at its rooms yesterday. There was a large attendance. The topic was "The Arnolds." Miss Cynthia Leet presided

The first paper on "Dr Arnold of Rugby," was read by Miss Bertha Shafter and was an excellent production.

Professor Bradley, of the English Literature Department of the California State University, gave an interesting and analytic account of Matthew Arnold as a poet, a critic and a man.

Miss Lucy H. Fletcher read for Miss Nettie Curtis a bright paper on Mrs. Humphrey Ward, the niece of Matthew Arnold and granddaughter of Dr. Arnold

The session closed with some chatty reminiscences of Matthew Arnold and Mrs. Ward by Rev C W. Wendte, who enjoyed some personal acquaintance with these gifted authors Their portraits and autographs were also shown The next topic for discussion will be "The Alcotts."

STARK FOR COUNCILMAN.

The School Director Wants to Represent the First.

George Stark, school director from the First Ward, is being mentioned prominently as a desirable Councilman for West Oakland. He is president of the West Oakland Improvement Club and is taking an active interest in the proposed park at Sixteenth street. Many of the First Ward voters declare they want a man to represent them who will work for the completion of the park, and so are ready to support Mr. Stark, if he will run.

ACME NIGHT.

An Elaborate Programme Is Prepared for Monday Evening.

The Acme entertainment which takes place at the Macdonough Theatre Monday night, promises to be a very interesting affair.

The first part of the show will be a minstrel performance by members of the Olympic Club Then will follow a pantomine spectacular by thirty-one young ladies The Press Club Quartette, James Swinnerton, the Acme tumblers and other artists will complete the entertainment.

The Frisco Receivers.

By Associated Press to The Tribune.

ST. LOUIS, Dec 5.—In the United States Circuit Court, Judge Caldwell has granted the Frisco receivers a request to be discharged and to release surety.

A MARRIAGE MELANGE.

Those Whose Happy Union Is Formally Placed on Record.

August 31.—Manuel Tinoca, a resident of Oakland, aged 23 years and Serafina Bustamante, a resident of Oakland, aged 23 years, by Rev. Father Scanlon.

September 2.—Roger William Hastings, a resident of Portland, aged 37 years, and Naomi Mitchell, a resident of Berkeley, aged 37 years, by Rev. George E Swain.

November 7.—Antone Franklin Rose, a resident of San Leandro, aged 28 years, and Bella Viera Cordoza, a resident of San Leandro, aged 23 years; by Rev Father A A. M Santos.

November 7.—John Silva Duarte, a resident of San Lorenzo, aged 31 years; and Rosie Silva Ferry, a resident of Niles, aged 22 years, by Rev. Father A. A. M. Santos

November 8.—Frank Ariel Rounds, a resident of San Jose, aged 50 years, and Ida Jane Cooher, a resident of San Jose, aged 30 years; by Rev. Edwards Davis.

November 16.—Henry Fred Brink, a resident of Alameda, aged 25 years, and Emma Kate Haera, a resident of Alameda, aged 21 years; by Rev. H. Haserodt.

November 16.—Charles Daniel Sherman, a resident of Oakland, aged 58 years, and Pauline Albert a resident of Oakland, aged 50 years, by F.C Clift, J. P.

November 17.—Jessie Brennan a resident of San Francisco, aged 23 years, and J. Emmie Davis a resident of Oakland, aged 20 years, by F C Clift, J P

November 18.—John A. Lewis, a resident of Haywards, aged 25 years, and Mamie L Bettencourt, a resident of Haywards, aged 24 years; by Rev. Father A A M. Santos

November 19.—Joseph Delmaze Williams a resident of the West Side, Santa Clara County, aged 40 years, and Lyda May Whelan, a resident of Oakland, aged 25 years; by Rev. Father Thomas McSweeney

November 19.—Edward Jackson Miller, a resident of Williams, aged 24 years, and Katie Vera Wanek, a resident of Williams, aged 18 years, by F. C Clift, J P.

November 19.—Martin Bilgar, a resident of Soledad, aged 50 years, and Josephine Kunz, a resident of Oakland, aged 33 years, by F C Clift, J P

November 23.—Joseph Enos Pereira, a resident of Haywards, aged 33 years, and Carrie M Silva, a resident of San Lorenzo aged 18 years, by Rev. Father A A M Santos

November 24.—George Edward Carr, a resident of Oakland, aged 25 years, and Bertha Straube, a resident of Oakland, aged 26 years, by Rev. Reinhard F Steinbach

November 28.—Peter Koch, a resident of Oakland, aged 28 years, and Edith R Millichap a resident of Oakland, aged 19 years, by Rev Alfred Kummer

November 28.—John Joseph Mueler, a resident of San Francisco aged 28 years and Viola Maxwell, a resident of San Francisco aged 22 years, by F C Clift J. P.

November 28.—Nels Person, a resident of Berkeley, aged 44 years, and Matilda Johnson a resident of Oakland, aged 29 years; by Rev A M Le Veau

November 28.—John Joseph Miller a resident of Berkeley, aged 24 years, and Margaret Lestrange, a resident of Berkeley, aged 22 years, by F C. Clift, J P

November 30.—Thomas E Patterson a resident of San Francisco aged 27 years, and Minnie Reese a resident of Fresno, aged 27 years, by Rev J H Theiss

November 30.—William Frederick Gernveich, a resident of Oakland, aged 22 years, and Iza Elizabeth Terry, a resident of Oakland, aged 20 years, by Rev J. H. Theiss

November 30.—Anthony Douglas Paceneco, a resident of San Leandro, aged 24 years, and Beda Louisa Peterson, a resident of Oakland, aged 17 years; by Rev. George W Beatty.

December 3.—Charles Bohn, a resident of Oakland, aged 32 years, and May Carleton, a resident of Oakland, aged 30 years, by Rev Anfrid Sjolander

December 3.—Alexander Eakin a resident of Santa Cruz, aged 32 years, and Carrie M Gibson a resident of Berkeley, aged 30 years by Rev. D S Banks

December 3.—August Leonard Sjoberg, a resident of Oakland aged 29 years, and Elizabeth Olson, a resident of Oakland, aged 20 years, by Rev. J O Wahlberg

It will pay you to try the money-back tea.

Your grocer will sell you a package of *Schilling's Best* tea, and return your money in full if you don't like it.

A Schilling & Company San 461

ONE MAN HOLDS OUT.

Eleven Are for Conviction in the Williams Case.

SOUND CROP STATISTICS.

A Chinese Prisoner Ends His Life in Jail.

NEVADA'S STATE RETURNS.

Burglars Are at Work in Yuba City and Fresno.

By Associated Press to The Tribune.

SAN FRANCISCO, Dec 5.—The jury that tried Thos S Williams, Jr, on a charge of criminally libelling Superior Judge Hebbard by publishing before election a circular reflecting on Hebbard's integrity had not agreed on a verdict when brought into court today, after being locked up all night.

The jury stood eleven for conviction, but the one man for acquittal said he would hold out twenty years before agreeing to convict.

The jury was again locked up.

The jury was still out at 3 40 this afternoon.

CEREALS IN DEMAND.

Convincing Statistics by the San Francisco Produce Exchange.

By Associated Press to The Tribune.

SAN FRANCISCO, Dec 5.—The semi-annual report of the San Francisco Produce Exchange published this afternoon to December 1st shows the following totals of products named remaining in the State on that date:

Flour, 111,073 barrels, wheat, 7,495,380 centals; barley, 3,008,980 centals; oats, 189,360 centals, rye, 81,340 centals.

On June 1st the following were the totals in the State of the same products. Flour, 101,991; wheat, 2,655,340; barley, 1,046,540, oats, 78,500, rye, 17,100.

On December 1, 1895, the following were the totals: Flour, 82,107, wheat, 10,940,760, barley, 4,072,560, oats, 193,220; rye, 125,500.

The most noticeable point in the export is the great increase in the shipment of wheat and barley this year, as compared with the same period last season, as shown by the decreased quantities left in the State.

HANGED HIMSELF.

A Chinese Prisoner Who Wearied of the Law's Delay.

By Associated Press to The Tribune

SAN FRANCISCO, Dec. 5.—Fong Ah Get, the Chinese charged with murder, was found dead today in his cell at the City Prison.

He had hanged himself with his queue.

His attorney says he was desperate at the numerous delays in his preliminary examination, which had been postponed from time to time, and concluded he had no chance for release.

HOW NEVADA VOTED.

Complete Returns Are Filed With the Secretary of State.

By Associated Press to The Tribune.

CARSON, Nev., Dec 5.—The complete returns of Nevada on the Presidential vote were compiled by the Secretary of State this morning.

The total vote of the State is 10,315 Bryan and Sewall, 7,802, Bryan and Watson, 575, McKinley and Hobart, 1,938.

A Safe-Cracker.

By Associated Press to The Tribune.

YUBA CITY, Cal., Dec 5.—A masked robber entered the railroad station here late last night and compelled Agent Warren to open the safe, which the robber emptied. He secured about $200, all but $50 belonging to Wells, Fargo Company.

Burglars at Fresno.

By Associated Press to The Tribune.

FRESNO, Cal, Dec. 5.—Burglars this morning stole from the sample rooms of the Hughes Hotel samples of fine clothing belonging to Chicago drummers laid out for inspection. The samples were valued at $1,000.

A BIG STOCK JOB.

An Attempt Made to Cheat the Market on Election Night.

By Associated Press to The Tribune.

CLEVELAND, O., Dec. 5.—The story of an audacious and gigantic scheme of a syndicate of London speculators to control al the European cable offices the night of the American Presidential election is printed here to-day on authority pronounced of a high character.

The plan was to secure the issuance of a report from the European cable offices that Bryan was elected, which it was believed would send the stock market rapidly tumbling downward

It is alleged the schemers thought to buy everything their available means could obtain and realize at a fabulous profit after the public received correct news and a reaction set in

The information it is stated, came from John C Covert, a veteran Cleveland newspaper man, formerly editor of the Leader

The story came to him from a Cleveland newspaper man, foremrly editor acquainted with the promoters of the syndicate, and having direct knowledge of the enterprise.

According to his statement some twenty London stock jobbers and speculators were interested in the scheme which might have come near success had the undertaking been started a week sooner.

Funds of $50,000 had been subscribed toward carrying it into effect when the enterprise was abondoned.

THE DANGER HAS PASSED.

Chippewa Falls No Longer Fears the Ice Attack.

By Associated Press to The Tribune.

CHIPPEWA FALLS, Wis, Dec. 5.—The water receded 37 inches yesterday, but rose 11 inches last night and is stationary today.

There seems no immediate prospect of the water leaving the city entirely

Neither is it expected it will again attain the height of two days ago

Yesterday some merchants began moving into the abandoned buildings, but the work was not continued today on account of the condition of the river. No risk will be assumed.

The anchor of ice is still coming down the river, but in greatly reduced quantities, and the gorge is not assuming much larger proportions

The Central Road was enabled to use its tracks for a few hours last night, but had to abandon them this morning on account of the rise during the night. Its depot is wrecked.

A BIG MINE SOLD.

English Capitalists Investing on the Coeur d'Alene.

By Associated Press to The Tribune.

HELENA, Mont, Dec 5.—The sale of the Helena and Frisco mine in the Coeur d'Alene was today consumated

The Exploration Company of London, England is the purchaser

The mine was recently examined by Hamilton Smith of London in company with Messrs Hauser & Holter, the principal owners.

The purchase price is $2,225,000

The negotiations were conducted and closed in Helena by W J Chalmers of Fraser & Chalmers, Chicago.

HOME AGAIN.

Dr. and Mrs. MacMullan Are Back From the Old World.

Dr. and Mrs D A MacMullan arrived this morning from a six months' European visit They left for Limoges, France, last spring in order to settle the estate of an aunt of Mrs. MacMullan, who had left a fortune to be divided between Mrs MacMullan and her brother. The fortune was estimated at $40,000, to be equally divided between brother and sister It proved to be an agreeable surprise, as the estate was much more valuable than first estimated. Dr MacMullano will resume his duties as school director at the meeting Monday evening.

HAD NO CASE.

The Leroy G. Harvey Matter Is Dismissed by the Prosecution.

(Special to the Tribune)

SAN FRANCISCO, Dec. 5.—The case of Leroy G Harvey, who was accused of embezzlement, was dismissed today on the motion of the District Attorney. This action is equivalent to a vindication of the charges

The case has been in court for some time, but no conclusive evidence was forthcoming to substantiate the charge.

Fun at the Baths.

Several attractions will be presented at the Piedmont Baths tomorrow The baths are becoming a popular Sunday resort, and the music by the Hungarian Band draws well Besides the usual band concert tomorrow afternoon there will be an excellent vaudeville entertainment, commencing at 2 P M and lasting during the entire afternoon. Several well known and popular artists of the vaudeville stage will take part in tomorrow's entertainment.

The Banks' Showing.

By Associated Press to The Tribune.

NEW YORK, Dec 5.—The weekly bank statement is reserve, increase, $1,052,775; loans, increase, $8,623,600; specie, decrease, $936,100, legal tenders, increase, $4,841,800; deposits, increase, $11,411,700, circulation decrease, $220,300 The banks now hold $32,464,400 in excess of the requirements.

Cut-Rate

stores are Fakes. They say cut from $1.00 to 65c while our Regular Prices are and have been only 65c for years.

Their motto is to get you nto theirstore.

. . OUR . .

Stop That Cough Syrup

will cure your cold or money refunded.

Arthur J. Dibert & Co.

1111 BROADWAY

Bet. Twelfth and Thirteenth Sts

Tel. Main 27.

CONFESSED HIS CRIMES.

An Oakland Burglar Was Troubled by His Conscience.

HE WAS NEATLY LANDED.

Capture Was Effected as He Was Robbing a Room.

THEN CAME HIS REMORSE.

Seventeen Affairs in This City Now Clearly Explained.

Seventeen burglaries since last February is the record of John Taylor, a prisoner in the city jail. This is according to his own confession. He was under lock and key only a short time when he asked to see the officers Detectives Holland and Shorey, Chief Lloyd and Captain Wilson gave him an interview.

"My conscience troubles me," he said when they were all comfortably seated in the "sweat-box" "I feel better now," he murmured, with a sigh of relief as he closed his tale of wrong-doings.

Taylor was caught this morning while at work in O. I. Dennison's lodging house at Sixteenth and San Pablo avenue, and John Munroe is the captor. He was awakened by hearing a rustling in his room He quietly opened his eyes and saw the burglar searching a pair of trousers The intruder's back was toward Munroe, so he was able to pounce upon him before the caller had time to move. Other aid was summoned and the burglar taken to the station.

Taylor in his confession explained that hotels and lodging houses obtained his entire attention and said that from 5 to 7 o'clock in the morning were the hours he choose for work. He seems to have acted wisely, for to-day is the first time he ever met with interruption.

His memory is good, and though he could not give dates, he gave the addresses of the houses robbed by him, the articles taken and the names of the parties to whom he sold them.

THE LIST OF CRIMES.

Burglary No 1, said Taylor, was at a lodging house at Fourteenth and Webster streets. The booty consisted of a watch, some clothing and a small amount of money

No. two was at the Hotel Merritt, where $12 65 was obtained. The clothing was left in the hall

The Webber house burglary was number three, $1 85, a clock and a coat and vest were taken Other clothing was left in the hallway.

Number four was the Newland House from which an overcoat and sixty cents were taken.

Eighty cents and a clock were obtained from the Richmond House on Washington street, which was number five

Number six was the Denver House on Washington street. From this $13, an overcoat and a suit of clothes were obtained.

An overcoat and some clothing was all he obtained by number seven. This was taken from a house on the south side of Eighth street, near Clay.

The "Brunswick" is the sufferer by number eight Ninety cents was taken The clothing he left in the hallway.

Number nine was the entry of a lodging house on Tenth street between Broadway and Franklin streets. A clock was all that was taken

For number 10 a pair of trousers and a vest were stolen from a room on Eighth street between Washington and Clay streets

The "Corinne" at 472 Eighth street, suffered the loss of an overcoat by number eleven

Two pair of trousers were stolen from the lodging house at the southeast corner of San Pablo avenue and Sixteenth street for number twelve

The "Brunswick" was again visited and a clock taken for number thirteen.

Number fourteen was the Phoenix House burglary. Only a pair of shoes was stolen.

Number fifteen was the Demming House Another pair of shoes taken.

Number sixteen was the stealing of an overcoat and a clock from Mrs. Smith's lodging house on Tenth street, near Franklin.

The stealing of a pair of shoes and overcoat and a coat and vest from a house on the south side of Ninth street near Clay was the seventeenth and the last.

Taylor was arrested last December for stealing an umbrella and served thirty days in the city prison. This is the only record the police have of him.

GENEROUS DONATIONS.

Charity Responded to the Call by Fabiola Hospital.

Cash, Provisions and a Lot of Good Things in General.

The ladies of Fabiola Hospital Association wish to thank the public for the following generous donations received at their annual donation reception;

CASH.

Mrs. James Moffatt	$ 5.00
Mrs. H. C. Cooke	10.00
Mrs S T Alexander	15.00
Mrs Oscar Shafter	20 00
S T. Wilson	2.50
Mrs C H Eastman	1 00
Mrs A D. Wilson	5.00
Mrs T L Barker	20 00
Mrs. A H. Glascock	5 00
Mrs M. C. Noyes	25 00
Mrs W S. Noyes	5.00
Mrs Henry Foster	20 00
Mrs Q A Chase	5.00
L. A. Booth	1.00
Wm. R. Davis	5 00
Mrs. W. G Palmenteer	10 00
Mrs. E. C. Farnum	10.00
Mrs. E Sanborn	5.00
Mr. Smith	5.00
Mrs. L H. Carey	2 00
A Friend	2 50
A Friend	1.00
A Friend	1.00
Abrahamson Bros	10 00
A Friend	1.00
Mrs. Edward Walsh	5 00
Rev. Father Lawrence Serda	5.00
Mrs Wm Clift	5 00
Mrs. Thomas Crellin	5.00
Charity Box	65
Total	$213.65

E R. Tutt—1 saw and hammer.
Mrs. M Fessenden—Canned apricots.
Mrs. Wm. Oliver—1 box apples.
Mrs Wm. Oliver—1 sack flour.
Mrs R. W. Gorrill—1 box apples; 1 sack potatoes.
Mrs. A. Schilling—½ barrel sugar.
Mrs P. N. Remillard—100 lbs flour.
Mrs. Wm. Gruenhagen—50 lbs prunes, sugar and crackers.
Mrs R. F. Palin—4 glasses jelly; maccaroni.
Mrs N. W. Mallony—Nebulizer.
Mrs. Geo. Fairchild—Linoleum for office.
Mrs. O. C. Kirk—12 cans oysters and crackers.
Mrs C R Allen—5 boxes dainty chips.
Mrs Sam Breck, Jr.—1 box apples.
Oakland Produce Co.—2 turkeys.
Geo. W. Howell—2 doz. vases.
Mrs. R. W. Kirkham—1 box apples.
Mrs Francis Blake—$5 order for groceries.
Mrs Albert Wright—1 sack flour.
Goldberg, Bowen & Co—1 box tea.
Mrs John Yule—1 sack flour; 6 packages germea.
Mrs Frank Pierce—50 lbs prunes.
Mrs Firm D. Hinds—1 sack potatoes; jelly and old linen.
Mrs T Edward Pope—7 jars fruit, 4 glasses jelly.
Miss Haight—3 packages Germea.
Fred Becker—4 hams, 2 sides bacon, 4 smoked tongues
Salinger Bros—1 pair lace curtains.
Mrs A. W Burrill—4 glasses jelly, 1 box soda crackers, 2 packages dried fruit.
Mrs E. O. Blethen—4 pies.
J Tobriner—2 doz. combs.
Mrs Paul Lohse—1 box apples.
Max C. Schulze—1 sack potatoes, 100 lbs, flour, 1 doz. cans tomatoes, 1 doz. assorted fruit.
Eureka Paper Co—1 case toilet paper.
Mrs J. C. Palmer—4 boxes toilet soap.
Mrs. Robt. Watt—1 sack potatoes, 1 sack rolled oats, 1 sack corn meal, 2 doz eggs.
Mrs C D. Olney—coffee and sugar.
Mrs E. B. Jerome—1 sack potatoes.
Mrs. H. O Trowbridge—1 sack flour.
Mrs W. W. Standeford—1 turkey.
S Huff—1 box apples, 1 box potatoes and squash.
Mrs E. S Deering—1 sack flour.
Mrs. T. Banning—25 lbs rice.
Agard & Co—1 door mat
Mrs. R. G. Brown—6 glasses jelly.
Mrs J M Merrill—1 box raisins.
Mrs. E. Sanborn—30 lbs cube sugar, 1 box almonds.
Mrs J. A. Folger—40 lbs coffee.
Mrs E. Y Judge—8 glasses jelly.
Mrs. W. S Goodfellow—1 comfort
Mrs Geo. Dornin—1 sack potatoes.
Miss Nellie Garvan—1 sack flour.
H. D Cushing—½ doz. hair brushes.
H White & Co—1 barrel flour.
Mrs Hugo Abrahamson—1 box fancy crackers.
A Friend—1 bag apples.
Mrs I. Requa—1 turkey.
J. K. Armsby—3 sacks dried fruit.
Mrs J. H Brewer—1 doz jelly.
A Friend—2 cans fruit.
The Albany—Old linen.
Bowman & Co.—50 lbs assorted cotton
Frank Searing—2 sacks potatoes.
Mrs Albert Brown—1 turkey, cranberries, 1 load wood, 1 box apples.
Mrs. Valentine—1 turkey, 1 box apples
Unknown Friend—Jellies and old linen.
Mrs. Z. Gilpin—4 glasses jelly, old linen.
Mrs G. H Collins—1 sack flour, 1 box soda crackers, granulated sugar.
Mr. Giglionne—1 large box apples.
Edwards & Co—2 doz crabs.
Mrs Wallace Everson—1 sack flour, 5 packages Germea.
Rouse & Co—3 sacks potatoes.
Hickmott & Co—1 case fruit.
R W. Edwards—1 doz desert spoons.
Mr Helmke—50 lbs prunes.
Mrs Burchell—Supplies buttermilk.
A Friend—Cartage of donations to the Hospital.
Chas Weidersheim—1 palm.
Mrs Prentiss Selby—1 turkey, 1 box apples, cranberries.

The ladies also thank the Times for 1 copy of paper daily, the Saturday Night 1 copy, the Enquirer 2 copies, the Tribune 3 copies, Dalziel & Moller for loan of stove for reception, E. R. Tutt, for loan of stove for reception; C. W. Kinsey, for loan of chairs and tables for reception; C Weidersheim, for loan of plants for reception, P. N Remillard, for use of store, 1060 Broadway.

Fabiola has also received a check for $130 from Mrs. Bunker and her brother, Edward Booth, for the purchase of instruments and case to be called "The Anne C. Booth Gift," in memory of their mother, Anne C. Booth.

LICENSED TO MARRY.

Morris M. Sideman, San Francisco....22
Maggie Fogarty, San Francisco.....18
Manuel S Escobard, Mission San Jose.25
Rosie G. George, Mission San Jose....17
Charles E. Chadbourne, Temescal....23
Addie Doran, Temescal.....19
Manuel S. Furtado, San Leandro.....23
Minnie A. Pacheco, San Leandro....19

Fire at New Orleans.

By Associated Press to The Tribune.

NEW ORLEANS, Dec. 5.—Fire today destroyed the wholesale grocery house of B. H. Tiarpoller & Sons and the wood and willow ware establishment of J. C. Morris and partly gutted the commission store of H. & S. Blum. Loss, $103,000.

Fellows Very Ill.

By Associated Press to The Tribune.

NEW YORK, Dec. 5.—District Attorney John R. Fellows lies at the point of death. His family have given up hope. John R. Fellows, Jr., who is in the south travelling for his health has been summoned.

COAL, $8.00 PER TON.

BEAVER HILL is the best cheap coal in the market. Try it and be convinced. For sale by all coal dealers.

Standard Oil Co's

TANK WAGON

COAL OIL

For Monday, Dec. 7th,

50c PER FIVE GALLS. If taken from store

BUSWELL PAINT CO.,

Cor. Fourth and Broadway

Kept His Head.

It is not safe to joke among an oriental people unless you understand their manners and customs. Lord Charles Beresford, who accompanied the Prince of Wales in India, relates a funny incident of the journey, which just escaped being a tragic one.

"We were elephant shooting in Ceylon," he says, "and were driving back to Colombo, when the horses in the wagonette showed signs of fatigue. Lord Aylesbury, who was on the box, took the reins from our Tamil coachman, whereupon the animals swerved just as we were crossing a rude bridge, and the whole equipage, passengers and all, were precipitated into the nullah below.

"No one was hurt. I playfully belabored the coachman with a bundle of elephants' tails and then told him to mount the box. At the same time I turned to the Malay sergeant and said in solemn tones:

"'Cut that man's head off.'

"He, thinking it an awful crime to upset the prince, instantly drew his saber and rushed at the coachman.

"Fortunately the coachman understood English and scrambled on to a ledge of rock out of reach. Seeing that my joke had nearly caused a catastrophe, I called out to the sergeant:

"'The prince has graciously pardoned him. Let him come down.'"

So the coachman kept his head on his shoulders, and there was no harm done, but if he had not understood English and had not got out of the way! As our English friends themselves are wont to remark, "Only fawncy!"

Half Kaffir, Half Englishman.

If, as is sometimes held, though we ourselves are very strongly of the opposite opinion, the Hottentots and Bushmen of South Africa are not human creatures caught in the very act of developing from lower forms, but are the result of degeneration from some higher type, then the creature resulting from a cross between the two might revert to the higher type and be of higher social feeling and intellectual power than either. We have ourselves in only one instance met an individual who was a cross between the English and Kaffir races, though we know that several such exist in South Africa. This man was certainly merely a composite of the two races, without any tendency to reversion. He was the son of an English gentleman; his mother was a Kaffir woman who had not been draggled under the feet of civilization.

The man was proud, determined, resolute. Self educated, he raised himself to a post of high trust under the English government. He combined the dash and courage of the Kaffir with the pride and intelligence of the Englishman. He had the fault, which is common to both his parent races, of being cruel and indomitable when opposed, but of the vices supposed to be inseparable from half castism—servility and insincerity—he had not a trace. He was a man and a gentleman. But whether if such crosses were common such men would often arise is quite another question.—Fortnightly Review.

Patsy Took It Biliin.

Patsy had been in the country only a few days and had not recovered from the effects of his ocean voyage. He complained of a headache, and his sympathetic aunt finally decided to give him a Seidlitz powder. She got two glasses and put the contents of the blue package into one and emptied the white package into the other.

"Now, you hold your mouth open," said his aunt, holding the glasses, one in each hand.

Young Patsy opened a spacious cavern, displaying two fine rows of molars, and, with a dexterous motion, his aunt mixed the contents of both glasses and poured the Seidlitz powder into his face. He spluttered and coughed and ran about the room.

"Well, how did you like it?" asked his aunt smilingly when he had recovered somewhat.

"I wudn't ha' minded it so much if ye hadn't give it ter me whin it wuz bilin!" he gasped between chokes.

It cured Patsy's headache, however.—New York Sun.

A Valuable Rhyme.

James Smith, one of the authors of the celebrated "Rejected Addresses," was better paid for a trifling exertion of his versatile muse than any poet since the world began. One day he met the late Mr. Strachan, the king's printer, at a dinner party and found him suffering from gout and old age, though his intellectual faculties remained unimpaired. The next morning he transmitted to him the following jeu d'esprit:

Your lower limbs seemed far from stout
When last I saw you walk.
The cause I presently found out
When you began to talk.
The power that props the body's length,
In due proportion spread,
In you mounts upward, and the strength
All settles in the head.

This compliment proved so highly acceptable to the old gentleman that he made an immediate codicil to his will, by which he bequeathed to the writer the sum of $3,000, being at the rate of $375 for each line.—Pearson's Weekly.

In 1828 a brass troy pound, procured by the American minister in London in the previous year, was declared to be the standard in the United States for that measure.

Eighteen days are required to make the journey between the isle of Tenerife and New York.

We carry the LaCrosse — Wallis Buggies, Phaetons and Surreys. They look best, wear longest. They cost from $165 to $450, and are well worth examining. We have cheaper buggies, however.

FRANK C. HOWE,
Successor to Robt. J. Beeby,
Manufacturer and Importer
1064-1066 Broadway. 13
Tel. Black 1981.

WALL PAPER

Until further notice we will give 10% off on every purchase of Wall Paper to any person cutting this ad out and presenting it.

UHL BROS.,
420 TWELFTH ST.

PAINE'S CELERY COMPOUND.

The Best Remedy in the World—It Makes People Well.

There is one true specific for diseases arising from impure blood and a debili-

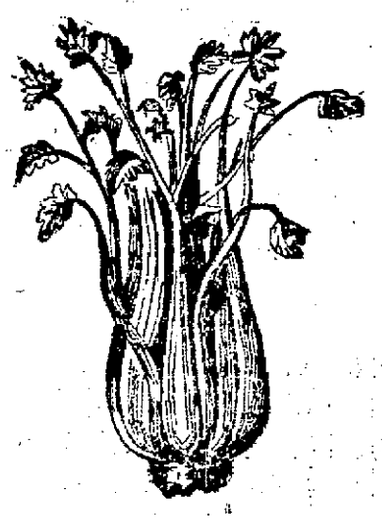

tated nervous system, and that is Paine's celery compound, so generally prescribed by physicians. It is probably the most remarkable remedy that the scientific research of this country has produced. Prof. Edward E. Phelps, M. D., LL. D., of Dartmouth College, first prescribed what is now known the world over as Paine's celery compound, a positive cure for dyspepsia, biliousness, liver complaint, neuralgia, rheumatism, all nervous diseases and kidney troubles. For the latter Paine's celery compound has succeeded again and again where everything else has failed.

GAS PIPE LEAKED.

Three Persons Killed and Four Dying From the Fumes.

By Associated Press to The Tribune.

BOSTON, Dec. 5.—A strong odor of gas was noticed at 37 Newcomb street, Roxbury district, this morning.

Investigation revealed the fact that three inmates of the house had been killed by fumes; while in the adjoining house four persons were found unconscious, three being seriously affected.

The dead are Mrs. Sarah Lawrence, aged 40, Miss Sophia Lawrence, 9, daugher, Mrs. Lawrence Sawyer, 35.

Those found unconscious were: Geo. Curran, 56; Nellie Curran, 16; daugher of George; ugh Curran, 21, son of George, Edward H. Thomas.

All the dead were negroes.

A leak was found in the cellar at the junctin of the pipes which supplied both houses with gas.

ARRESTED FOR INSANITY.

A Sad Climax to the Troub e in the Norton Family.

G. S. Norton, an employee of the Judson Manufacturing Company, had his wife arrested on a charge of insanity this afternoon. The couple live in the Merritt House and they have not been on the best of terms of late.

Today Mrs. Norton bought a two-ounce bottle of carbolic acid from the Owl Drug Store and tried to swallow the contents in the presence of her husband. He snatched the fatal draught away from her and called an officer. She was taken to the County Jail, but Norton refused to swear out a complaint.

The two had a wordy war over their children, a boy of six years and a baby girl. Finally they departed, the wife swearing she would end her life unless her domestic life was happier.

REAL ESTATE TRANSACTIONS

DEEDS.

THURSDAY, DEC. 3, 1896.

Geo. H. and Lilla C. Roemer to Wm. and Mary E. Tuggey, E Chestnut st 213-6 N Central av N 25 x E 132 blk 572 subj to a mtge for $1,250; $10.

Sarah E. Murry to H. Pichoir, SE Lake av and Jackson st E 150 x S 100; $5.

Ernest A. and Elizabeth D. Heron to C. L. Sturm, NE Santa Clara av 146.46 SE Oakland av SE 95 x NE 150 being lots 11 and 12 blk I Linda Vista Terrace map 3; $10.

Jas. F. and Caroline S. Houghton to Lucie B. Butters, wife Henry A., NE Vista and Hillside avs E 181-6 x N 200 being lots 1 and 4 blk 5, Piedmont Park Oakland Hts; $10.

Chas. A. and Alice C. Bailey to Patrick McGuiness, E 9th st 151-3 N Bancroft Way N 50 x E 130 being lot 20 blk 119, tract B, Bkly L and T. I. Assn; $5.

F. and Nina Sandelin to A. H. Tickell, lots 10 and 11 blk 3, Belle Vue Park tract map No. 1 San Leandro; $10.

Francis Floyd to Mary A. Floyd N 2d st 100 E county road sometimes called Lizzie st E 100 N 100 W 100 S to beg blk 2, McLeod tract; $10.

Alice C. O'Leary to Jose M. Costello, NE Livermore av 100 from NW cor blk 1, map of northern addn to Livermore, th NE 150 x SE 50 being lot 3 O'Leary tract; $10.

James P and Louisa Walker to Continental B and L Assn, S F, N "A" st 95.6 E Hannah st E 30xN 100 being a ptn of subs F and G of lot 1 blk 793, Watts tract Map 2, QCD, $5.

Edmund and Lois A Atwell to Same, Same, $10.

John G and Agnes M Agar trus Est Joseph Macdonough to Henry Mohr, N Central av or 12th st 133.3 W Magnolia W 40xN 118.6 blk 575, $10.

Same to Ernest E Brangs, N Central av or 12 st 175.3 W Magnolia W 40xN 118.6 blk 575, $10.

W E Dean to Fred L Button, N Felton st 125 E Baker E 40xN 134; also S Felton 57.94 W Baker W 50xS 162.45, QCD, ——.

A P and Arcelia Welcome by Cmr to Lowell J Hardy, NW Broadway and Moss av W 151xN 100 being lots 1 and 2 Map of Broadway and Weston av lots being a resub of blk A, Broadway and Telegraph av Hd, $2,500.

Jacob E Kiefer to Rosa M Kiefer, lot 19 blk A, Brockway being ptn sub of Janes tract, gift.

G S and Lydia A Langan to Hugh J O'Neill, lots 1 to 4, blk K, Knox tract adjct to Haywards, $10.

Phebe J Hall to D J Foley, E Main st 50 N Division st N 50xE 150 being ptn plot 57 Ro El Valle de San Jose Town of Pleasanton to correct 298 d 465, $10.

The Wheat Market.

By Associated Press to The Tribune.

CHICAGO, Dec. 5.—Wheat, December, 79 1-8; January, 79 3-4; corn, December, 22; January, 23 1-8 @ 1-4; oats December, 18 1-8; January, 18 1-2.

SAN FRANCISCO, Dec. 5.—Wheat quiet. December, $1.60 1-4; barley weak. May, 95 5-8 bid.

Got a Good Job.

By Associated Press to The Tribune.

WASHINGTON, Dec. 5.—The President has appointed Polk W. O'Sullivan Register of the Land Office at Prescott Arizona.

Carborundum.

The manufacture of carborundum is one of the most unique of recently established industries, and the plant at Niagara is one of extreme interest in connection with the amazing power now generated at that locality. As is now well known, carborundum is a compound of carbon and silicon, in appearance presenting a surface of high luster, iridescent with many colors, the valuable property of the substance consisting in its extreme hardness, in which respect it stands next to the diamond, and consequently is coming into extensive use as a polishing and abrasive agent. In the process of manufacture, quartz sand, coke, sawdust and salt are intimately mixed. This material is placed in the furnace around a large cylinder of coke and the entire mass covered up and finally walled in with a loose framework of bricks. At the ends of this furnace are the poles or electrodes of a powerful electric circuit, and when the current is turned on an intense heat is produced, which results in a chemical combination of the carbon of the coke and sawdust and the silicon of the sand. The process is continued for 24 hours, and then, after cooling, the carborundum is extracted, a series of operations finally preparing it for the market.—New York Sun.

Running For Office.

A gentleman who is usually a home keeping man, but who was induced to enter the race for a minor office early in the campaign was "giving his experience" outside of meeting the other day. He said: "No, I shall never run for office again, not if I know it. For three weeks after I took the stump I did not see my family, and during my absence at that time a fellow who was shipping watermelons for me pocketed the returns for four carloads and skipped the country; a tramp rode away on one of my best horses; my wife invested $200 in bicycles; my youngest daughter ran away and married a fellow for me to support, and all of our mutual relatives came to congratulate my wife on the honor which had been conferred upon me and incidentally to spend the summer. Those three weeks cost me in round numbers $400, to say nothing of the son-in-law, who threatened to be permanent, and the office for which I was striving is worth just $600 a year. I won't be elected, however, and I'm — glad of it. But this has been a campaign of education to me, for in it I have learned just how much of a fool I really was."—Atlanta Constitution.

Trolley Conductors' Eyes.

Street railway men, who are inclined to ascribe all the ills from which they suffer to the introduction of electricity as a motive power on the car lines, have discovered new grounds for complaint about the hardships of the lives they lead. A conductor of the Columbia avenue line put the case in a nutshell the other night when he said: "Railroadin' ain't the softes' job there is in the world. When I commenced, 12 years ago, I was stronger'n Sandow, an now it's as much as I can do to carry a fistful of nickels. My sight's beginnin to fail me now, an it's all on account of these here electric lights, for they've knocked out lots of the boys already. Every time we cross a current 'breaker' the light flashes, an what with the constant jarrin it makes my head ache all the time. I'd rather work under a tallow candle or a calcium light—anything, so long's it's steady. I'll soon have to be wearin glasses like the most of 'em. Thirty-two out of the 58 regulars an subs on this division wears glasses already."—Philadelphia Record.

Paid Too Much For the Baby.

Caleb has three children—John, Mary and Jane. John is the eldest and so the most inquiring. He had heard that babies were bought from doctors, and one day asked his mother about prices.

"Mother, how much did I cost?" he inquired.

As some reply had to be made, his mother said $1,000. John thought it over for a moment, and then asked:

"How much did you pay for Mary?"

"Fifteen hundred dollars."

"Why, she cost more than me."

"Yes, girls always cost more than boys."

"What did you pay for Jane?" Jane is a little self willed tyrant.

"Jane cost $2,000," said Mrs. Caleb, and John lapsed into deep thought.

In a few moments he said, "Mamma, I don't think Mary cost too much, but you got stuck with Jane."—New York Times.

A Unique Republic.

The republic of Goust is the smallest in the world. Andorra is an empire in comparison. Goust is about a mile square, and it houses 130 persons. It has been independent these 950 years.

It stands on top of a mountain by the Spanish border, near the edge of France, and it gets along very comfortably without ever mixing itself in other people's affairs, and without reading the evening papers, or, so far as we know, the morning ones. The delectable 130 govern themselves by a council, one member of which is selected to see that the business agreed upon is executed. Matters go along very smoothly, and Goustians are all the happier because nobody knows much about them, and therefore they are unenvied.—Kansas City Times.

A Welsh Dinner.

A new terror is in store for epicures—namely, the Welsh menu. The South Wales Daily News recently printed the following specimen:

Pysg.
Gleisiaid.
Saws Hufen a Chwcwmeran Gwynbysg.
Dunteithion.
Tameidion yr Ynerbodres a Thenenon Oen.
Dryllian.
Asenau Tobgig a March ruddygl.
Morddwyd o Fochgig Etrog a Saws o Win.
Pys Gleision.
Poten Pui. Toisenau Ffrengig.
Glygenled Mefus.
Poten Ia. Caws.

Probably after the diner has finished with "caws" he begins to feel the effect.

A Lunatic's Comment.

Mr. Robert Ganthony, the English entertainer, once gave a performance at the Prestwich Lunatic asylum. The inmates took his diverting monologue very well at first, but when he came to the portion of the performance in which he impersonates a testy old magistrate of 90 summers a woman rose with vehemence and shouted, "Fancy me being kept here while that man is left to run loose."

Bay City Flour makes the best bread.

MARRIED.

DETJEN—LAGES—In this city, December 3, 1896, by the Rev. J. H. Theiss, August Detjen and Johanna Lages.

DIED.

FRYAL—In Claremont, near Oakland, December 4, 1896, Mary A. E. Fryal, wife of A. D. Fryal and beloved mother of W. A., Ella G., Mary W., Elizabeth R., Cleatie A., Charles L. and the late John, Andrew and Lilly Fryal.

The funeral will take place from the family residence, Fryal Avenue, at 9:30 o'clock, MONDAY morning, thence to the Church of the Sacred Heart on Fortieth street, where a requiem high mass will be celebrated for the repose of her soul, commencing at 10 o'clock.

TURNER—In this city, December 4, 1896, Chester Wood Turner, aged 2 years, 9 months and 20 days.

BRAUN—In this city, December 4, 1896, Corinne M. Braun, a native of Oakland, aged 34 years, 7 months and 15 days.

WOODRUFF—In this city, December 3, 1896, Mrs. Artie Woodruff, a native of Illinois, aged 36 years.

IDEAL BREAKFAST FOOD.

Wanted Christmas Holidays.

By Associated Press to The Tribune.

NEWPORT, R. I., Dec. 5.—A hundred naval apprentices made a dash for liberty this evening and two escaped.

The trouble is said to be outgrowth of the denial of the boys' request for furloughs for Christmas holidays.

Bishop Keane Starts.

By Associated Press to The Tribune.

NEW YORK, Dec. 5.—Bishop Keane sailed today for Rome. He reiterated with emphasis a denial that there was any trouble between certain high dignitaries of the Catholic Church in this country.

Nellie Pardee Is Better.

The condition of Nellie Pardee, is slightly improved today, though the patient is still in a very dangerous condition.

CASTORIA.

The fac-simile signature of Chas. H. Fletcher is on every wrapper.

We are now having a

Great Special Sale
—IN—
HOLIDAY GOODS

A sample line and *extra high grade* imported

Ornaments, Mechanical Toys, Blocks
DOLLS, Dressed and Undressed.

And some of the greatest novelties you ever saw—only a few of each and of course less than factory cost. Other departments all over the house are teeming with holiday bargains. In all large cities people do not think of buying their holiday supplies without first visiting the great Department Stores. try us first and see how much money you can save at

Salinger's

NEW DEPARTMENT STORES
Corner 11th and Washington Sts.

Goods can be bought now and stored and delivered at any time.

Next Saturday Santa Claus will be in attendance and give all of his little friends a present—but they must bring a letter to him—telling him what they want for their Christmas.

Advertising Sale in Our Shoe Department

White Kid $1.50 Slippers for closing school exercise . . . $1.13

Black Kid $2 Slippers, odd sizes for . . . 73c

Vici Kid Button Spring Heel, 8 to 11, worth $1.25 for . . . 63c

Silk Department—Special Sale still going on.

Holiday Silks 15c, 25c, 38c, 48c, to 98c. All Bargains.

BUILDERS

How can you make on your contracts when you buy on credit and pay two prices for everything. You know that the Judson people make the best NAILS on the Pacific Coast. We are selling the Judson wire nails for $2 base spot cash, at

CASHMORE'S
Yellow Store
1011 BROADWAY
OAKLAND.

LOST—On Washington or Tenth st., last night, black purse containing coin and cards, with owner's name. Return to 522 Tenth st., receive reward.

Special Watch Sale SATURDAY, Dec'r 5th.

JEWELRY at AUCTION

$20,000.00
WORTH OF
Watches, Diamonds,
Silverware, Etc., Etc.

Must Be Sold by January 1st.

Sale Daily at 2:30 p. m. and 7:30 p. m

Goods at Private Sale at Actual Cost

SAM BOUKOFSKY
1126 Washington St., near 13th
Retiring from Business. C. W. KINSEY, Auctioneer.

EXECUTOR'S SALE.

Pursuant to the order of the Superior Court of Alameda County, California, Department Four, of date June 25, 1894, in the matter of the estate of Jason A. Rose, deceased.

Notice is hereby given that I, the undersigned, executor of said estate, will sell on or after the 4th day of Dec., 1896, at private sale to the highest bidder, for cash, the following property of decedent's estate, to-wit:

All those certain pieces of real property situate in the Township of Murray, County of Alameda, State of California, bounded and described as follows:

1st. Commencing at a point where the center line of county road No. 1532 intersects course No. 10 of the survey of the Rancho Santa Rita and being the line dividing the Ranchos Santa Rita and the Rancho El Valle de San Jose; thence along the center line of said county road N. 16 deg. 7 min. W. 69 chains 19 links to the southeast corner of lands of August Harms; thence S. 69 deg. 40 min. W. 40 chains 16 links to the most northerly corner of plot No. 1 of the subdivision of the Bernal portion of the Rancho El Valle de San Jose and being also the western end of course No. 10 of the Santa Rita Rancho; thence south 46 deg. 32 min. E. 76 chains 80 links along the line dividing aforesaid ranchos to the place of beginning. Containing 138 50-100 acres and being a portion of the Rancho Santa Rita and also being the same property conveyed by Samuel B. Martin to Lewis Atkinson by deed dated May 1, 1879, and recorded in Liber 184 of Deeds at page 153, Alameda County Records.

2nd. Being a portion of plot No. 4 of the Rancho El Valle de San Jose, and beginning on the south line of said plot No. 4 at a point distant thereon 12.77 chains easterly from the southwesterly corner of said plot, running thence along said south line S. 89 deg. 22 min. E. 79.05 chains, thence N 0 deg. 16 min. E., 20.20 chains to the southeast corner of land of A. J. Silver, thence N. 32 deg. 30 min. W. 15.13 chains; thence N. 72 deg. 40 min. W. along the center of an avenue 74.15 chains to the west line of said plot No. 4, thence along said west line S. 18 deg. W. 18.82 chains and S. 22 min. E. 11.10 chains, thence leaving said west line S. 44 deg. E. 18.49 chains to the place of beginning, containing about 255.00 acres.

3d. Beginning at a point on the easterly line of Main street in the Town of Pleasanton distant thereon 100 feet six inches north from the north line of Neal street; thence northerly along said line of Main street 150 feet 9 inches; thence easterly parallel with Division street 248 feet 5 inches; thence at a right angle southerly 150 feet; thence at a right angle westerly 250.78 feet to the place of beginning, being lots 2, 3 and 4, the south 100 feet of lots 7 and 8 and the north 50 feet of lots 9 and 10 in block A, as shown on a map entitled "Map of the Town of Pleasanton, Alameda Co., Cal., Surveyed for Joshua A. Neal Dec. 1, 1869. Revised from Survey of 1868," filed in the Recorder's office of Alameda County Feb. 24th, 1870, and recorded in Liber 5 of Maps, page 35.

Said property described 3d is known as the Rose Hotel property, and will be sold in one parcel, and with it will be sold the furniture contained in the hotel situate thereon.

4th. The southerly 100 feet of lots 9 and 10 in block A in said Town of Pleasanton, as shown on said map.

Parcels other than the hotel property will be sold as a whole or in subdivisions to suit purchasers.

Bids or offers in writing for said property or any parcel thereof will be received by me at my residence in San Leandro, Cal., or may be left at the law office of my attorney, Steph. G. Nye, 861 Broadway, Oakland, Cal., or may be filed with the Clerk of said Superior Court at any time after the first publication of this notice and before the sale is made.

L. C. MOREHOUSE,
Executor of the last will and testament of Jason A. Rose, deceased.

SUMMONS.

In the Superior Court of the County of Alameda, State of California.

H. J. KRUEGER,
Plaintiff,
vs.
CONSOLIDATED WALL PAPER COMPANY (a Corporation),
Defendant.

Action brought in the Superior Court of the County of Alameda, State of California, and the complaint filed in said County of Alameda, in the office of said Clerk of said Superior Court.

The people of the State of California send greeting to Consolidated Wall Paper Company (a corporation), defendant:

You are hereby required to appear in an action brought against you by the above named plaintiff in the Superior Court of the County of Alameda, State of California, and to answer the complaint filed therein within ten days (exclusive of the day of service) after service on you of this summons, if served within this county, otherwise within thirty days.

The said action is brought to obtain a judgment against you for and on account of services rendered and expenses incurred under the terms and conditions of a certain agreement in writing made with and between defendant and plaintiff, dated June 5th, 1895, the amount alleged to be due and owing plaintiff under said contract by said defendant, and for which judgment is demanded, is the sum of four hundred and twenty-three 70-100 (423 70-100) dollars, and costs of suit, special references being made to the complaint on file herein for further particulars.

And you are hereby notified, that if you fail to appear and answer the said complaint, as above required, the said plaintiff will take judgment against you for the sum demanded in the complaint, to-wit: the sum of $423.70-100.

Given under my hand and the seal of the Superior Court of the County of Alameda, State of California, this 17th day of Sept., in the year of our Lord one thousand eight hundred and ninety-six.

(Seal) FRANK C. JORDAN, Clerk.
By F. D. ADAMS, Deputy Clerk.
"Endorsed: No. 13,025, Dept. No. 1.
F. W. SAWYER, Att'y for Plaintiff, Oakland.

WILSON, 952 Broadway

ADJUSTING SPECTACLES

To suit all the various conditions of the sight and grinding Spectacle lenses to order, our specialty.

EXAMINATION FREE

OVERCOATS

The story in brief is this: Every style, every length, every material you want, extra sizes, special fits, for boys, for men, from $3 to $25, and a perfect fit or we will not sell you the coat. We cannot afford to let misfits leave the store.

"THE NOVELTY"
CHAS. J. KEESEMAN,
Successor to C. & A. Nordhausen,
N. W. Cor. Eleventh & Broadway

W. H. PARRISH
Successor to Tate & Parrish.
Truck and Expressman

STAND AND OFFICE
842 BROADWAY, - OAKLAND

I am prepared to move Heavy Granite, all kinds of Merchandise, and make a specialty of moving Safes.

All orders promptly attended to at lowest rates. Telephone 564.

RESIDENCE.....1635 WEBSTER ST.

LEO FUCHS FRANK FRANZ
BROOKLYN WINE CELLAR
—DEALERS IN—
NATIVE WINES
LIQUORS and BRANDIES
801-805 East Fourteenth Street,
Cor. 16th Ave., E. Oakland
FAMILY TRADE A SPECIALTY.
ORDERS PROMPTLY ATTENDED TO.

ORDER TO SHOW CAUSE.

No. 3361 Department 4.

In the Superior Court of the County of Alameda, State of California.

In the matter of the estate of Almon Lull, deceased.

Upon reading and filing the petition of E. M. Paterson, executor of the last will and testament of Almon Lull, deceased, praying that said executor be authorized, empowered, and directed to mortgage the real property of said estate, which is described as follows, to-wit: All those certain lots, pieces and parcels of land and real estate situate in the County of Colusa (now County of Glenn), State of California, and described as follows, to-wit: Lot No. 2 in Sec. 4, lot No 3 in Sec. 5, lot No. 7 in Sec. 5, lot No. 6 in Sec. 5, lot No. 8 in Sec. 8, lot No. 9 in Sec. 8, lot No. 10 in Sec. 8. All of the above numbered and described lots being according to the U. S. surveys, and all being in Township No. 18, N. of R. No. 1 E., Mount Diablo meridian. The above described land comprises what is known as "Oak Leaf Island in Butte Creek," in said County and State.

Lot 2 in Sec. 4 contains 16.43 acres; lot 3 in Sec. 5 contains 67.30 acres; lot 7 in Sec. 5 contains 56.11 acres; lot 6 in Sec. 5 contains 58.51 acres; lot 8 in Sec. 8 contains 66.75 acres; lot 9 in Sec. 8 contains 54.46 acres; lot 10 in Sec. 8 contains 26.72 acres, according to the U. S. surveys.

Also all of those certain tracts of land situate, lying and being in the County of Colusa (now Glenn), and State aforesaid, to-wit: The east ½ of lot 2 of the northwest quarter, and lot 5 of the southwest quarter of Sec. No. 5 in Township 18, N. of R. 1 E., Mount Diablo base and meridian, containing 73.34 acres, according to U. S. surveys. Also all that certain lot, piece, or parcel of land situate, lying and being in Union Township, County of Colusa (now Glenn), State of California, and bounded and described as follows, to-wit: The fraction numbered 3 of Sec. 5 in Township 18, N. R. one East in the district of land subject to sale at Marysville, California, containing 46.48 acres as the same is described in the U. S. Patents for the same recorded in Book A of Patents, on page 115, Colusa County Records. All of said land above described, being in one body together with the improvements thereon, and containing 500 acres, more or less.

It is ordered that all persons interested in said estate appear before the above entitled Court on the 28th day of December, A. D., 1896, at the hour of 10 o'clock A. M. at the court room of said Court to show cause, if any they can, why said real estate should not be mortgaged for the purpose of securing the sum of $10,000, as is more fully set forth in said petition, reference to which is hereby made for further particulars.

Dated November 18th, 1896.

W. E. GREENE,
Judge of the Superior Court.

THE MONTANA
CHAS. H. CARROLL

TRIBUNE CLASSIFIED.

RATES FOR TRANSIENT CLASSIFIED

One cent per word for one insertion.
Two cents per word for 3 insertions.
Two and one-half cents per word for 6 insertions
Rate per line one month.....50 cents.

SITUATIONS WANTED.

Half a cent per word for one insertion.
One cent per word for three insertions.
Two cents per word for 6 insertions.
Tribune Publishing Company,
W. E. DARGIE
President.
C. A. DOYLE, Advertising Manager.

BUSINESS PERSONALS.

$1,500 BUYS my stationery, periodicals, old book and general variety business; choice location; fine stock; rent low; owner has other business to attend; investigate; will take part cash, balance time. Call at 473½ Twelfth st., Oakland.

$135 AVERAGE weekly profits made by our system of "Turf Speculation" on the San Francisco winter races Investments of $20 and upwards handled. Send for particulars and proofs, Rose & Co, Mills Building, San Francisco, Cal.

WANTED — Resident incorporators for gold mining. Address Aurum, Station D, San Francisco

WHY LIVE in dingy rooms when you can have them papered for $2 50 per room and up? Paper furnished; new designs; drop me a card; will call and give estimates. 717 Eleventh, Tel. Red 1151, J Dolson.

WOOD DEALERS, ATTENTION—Parties using wood in carload lots will find it to their advantage to correspond with me before placing their orders. H. L. Middleton, Boulder Creek, Santa Cruz Co., Cal.

RALSTON-KAFFEE is and is not coffee; Ralston-Kaffe has the aroma of coffe; Ralston-Kaffee is a nerve builder; Ralston-Kaffee is a breakfast delight For information abbout Ralston-Kaffe address or call, Ralston-Kaffee Health Food Co., room 522 Central Bank Bldg.

ATTORNEYS.

PHIL M. WALSH—Attorney- at-law, City Justices' Court Building, SE cor. Broadway and Eighth sts.

GEORGE W. LANGAN—Attorney and counselor-at-law, Livermore, Cal, practices in all courts.

BEN F. WOOLNER—Attorney and counselor-at-law and notary public. 1003½ Broadway, rooms 7 and 8.

CLINTON G. DODGE—Rooms 15 and 16, 906 Broadway.

FOX & GRAY—Attorneys-at-law, Pacific Mutual Building, entrance 6, fourth floor San Francisco.

GEORGE E. DE GOLIA—967 Broadway, northeast cor. of Ninth street, Oakland, room 3, telephone No. 38.

JOHNSON & SHAW—Law office, 921 Broadway, rooms 2, 3 and 5.

MELVIN C. CHAPMAN—Attorney-at law, 967 Broadway, Oakland, Cal., rooms 3, 4 and 5.

SNOOK & CHURCH, Attorneys-at-law, room 8, district attorney's office, Court House.

NYE & KINSELL—Attorneys-at-law 861 Broadway.

R. M. FITZGERALD—Attorney-at-law, 854½ Broadway, rooms 1 and 2, Oakland.

SAMUEL BELL McKEE, JR.—Attorney-at-law, 957 Broadway, Oakland, Cal

DENTISTS.

J. M. DUNN, D. D. S., 1155 Broadway, rooms 27, 28, 29. Office hours, 9 A. M. to 5 P. M

FURNITURE FOR SALE

FOR SALE—Articles of all kinds, new and good as new; take time and see our store and stock in trade; we mean it. Have you ever been to see us. If not, why not? We are the people. We have known mothers to come to our store with babes in their arms; babes have grown up, got married and bought goods of the same Schellhaas. Same store, over twenty years; no need of moving or changing our appearances. 408 Eleventh st. See.

HIGH BACK brace arm chairs, $1 apiece; new sets beveled plate glass, $12 50, specialty of the Universal stove, will sell goods 25 per cent cheaper than any other store in Oakland. Call at the Golden Gate Furniture Store, 473 and 475 Eighth st., bet. Broadway and Washington sts.

WANTED—You to know that we are going to have a new store next to our old one. We are offering granite ware at manufacturers' prices; crockery, glassware, tinware, at your own price. H. Schellhaas, 408 Eleventh st.

EDUCATION.

PRIVATE LESSONS at 342 Telegraph avenue, in stenography, typewriting, bookkeeping and a general English education, with writing; terms easy.

PROF. W. J. FITZGERALD prepares pupils for Grammar Grades and High Schools and teachers' examinations. Mathematics and Latin a specialty Pupils and adults who wish to thoroughly master any one or more of the English branches are invited to call. Day and evening sessions. Terms reasonable. 522 Tenth st, Oakland.

MONEY TO LOAN.

$400,000 ON OAKLAND, Alameda and Berkeley improved real estate at 8 per cent, on business property at 7½ per cent; undivided estates in probate; stocks and bonds; life insurance; any sum. Shainwald, Buckes & Co., 218-220 Montgomery st., San Francisco.

$300, $1000, $1500, $5000 ON REAL ESTATE, Oakland and vicinity, interest 8 and 9 per cent. Loans arranged on shortest possible notice. Hugh M. Cameron, broker, 479 Ninth st., Oakland.

FOR SALE MISCELLANEOUS.

FOR SALE—A Lovell diamond safety bicycle, in good order; cheap. Inquire at 953 Clay st.; hours 9 A. M. to 2 P. M., for two days only.

FOR SALE—A thoroughbred bay mare, with black points; 5 year old, sire Ashland Almont; paces or trots in carriage; single foot under the saddle; also suitable for a lady.

FRESH family cow three-quarters Jersey, young and gentle, for sale, at 1226 East Twenty-first street. Take Eighth street car to Twenty-fifth avenue switch.

PANSY BLOSSOM—Some faces no need of disguising; our prices in household goods must be leaders; they sway Oakland people. Patronize H. Schellhaas, the furniture dealer, 408 Eleventh st.

FOR SALE—Cheap; horse, harness and top buggy; horse young and gentle; also good organ. Inquire at 887 San Pablo ave.

MUSICAL.

G. BALDWIN, teacher of banjo, mandolin and guitar; 4 lessons, 1 per week, $4; 8 lessons, 1 per week, $6; instruments furnished pupils free to take home. Studio, 1008½ Broadway, room 13.

FURNISHED ROOMS TO RENT.

1229 BROADWAY — First class family house, four furnished housekeeping rooms; bath; reasonable to permanent and responsible family; first floor

FURNISHED for housekeeping — Two large rooms, with alcove, $15, two large rooms for $12. 664 Eighteenth st

ELEGANT suite of rooms with piano. 1209 Clay near Fourteenth.

FURNISHED ROOMS, 409½ Twelfth st, near Franklin, St. John House; this house has changed hands and been thoroughly renovated, transients solicited.

TO LET—Beautiful suite of front rooms, also very nice housekeeping and single rooms, at the Chicago House, 461 Ninth st., between Washington and Broadway.

817 THIRTEENTH ST.—Nicely furnished front room, in private family; gas and bath and use of piano.

NICE furnished sunny rooms for rent; single or en suite; also nice flat for housekeeping; from $5 up; with all modern conveniences; within easy reach of local trains. Apply 421 Sixth st.

518 WILLIAM STREET—Private residence with three desirable rooms to rent to gentlemen, and those musically inclined preferred, free use of parlor and piano.

FOR RENT—Parlor, bedroom and kitchen; rent $12 413 Twelfth st.

FOR RENT—Three well furnished rooms for housekeeping; bath. Apply 1159 Seventh st, Adeline station.

NICELY furnished rooms for housekeeping, parlor and kitchen, with one or two bedrooms; no children. Inquire at 1211 West st.

SINGLE ROOMS to rent at Second and Washington sts. for 75c and $1 per week.

ROOMS WANTED.

WANTED—Nicely furnished room in private family, centrally located Address, stating terms with and without board, D X., Tribune, box 4.

WANTED — Housekeeping rooms near Lincoln School for lady and child whose husband is traveling. Address Y. Z. K., box 2, this office.

UNFURNISHED ROOMS TO LET.

FOR RENT—Six rooms in first class condition for $15, two minutes' walk from Oak st. station. Call at 836 Jackson st.

FOR RENT—Unfurnished parlor, bedroom and kitchen, rent $12; 413 Twelfth st.

ROOMS AND BOARDING.

WANTED—A little girl to board. 504 Telegraph ave., Oakland.

ROOM and first class board from $20 per month, for gentlemen, at the Brunswick Hotel.

PLEASANT HOME near business center; sunny rooms, pleasant grounds and excellent table. 156 E. 12th st, cor 3d ave.

FLATS TO RENT.

UPPER FLAT of seven rooms and bath; two entrances, S. W. corner Seventh and Webster sts. Apply at office of Oakland Journal.

FOR RENT—Lower flat, five rooms and bath, with all latest improvements. 834 Clay, near Seventh. Apply upstairs.

HOUSES FOR SALE.

$1,350—SIX rooms and bath; $17 per month; no cash down. Alden & Co., 902 Broadway.

SMALLEST Price on Record—$2100—an 8 room modern cottage (two rooms in attic) with lot 37½ x 100, at 776 Harrison street, Oakland. Investigate it. For particulars apply to Albert Schmidt, 620 East Twelfth street, East Oakland.

HOUSES TO RENT.

TO RENT — Modern furnished house, 7 rooms, 2 baths 1210 Harrison st., near Fourteenth, Oakland.

HOUSES WANTED.

WANTED—Cottage of 3 or 4 rooms, near car line. Address Mrs. Dean, corner 23d ave. and East 16th st.

SITUATIONS WANTED FEMALE.

ENGLISH LADY, many years' experience in care and education of young children, seeks position as governess with entire charge, thorough seamstress; or as housekeeper with charge of children, good French, long residence in France. H. W., box 2, Tribune

A RELIABLE WOMAN wants situation as cook, or would do general housework in city or country; is a first class laundress, references if required. Address 424 Tenth st.

SITUATION WANTED as cook, best references. Apply at 1781 Goss st, Oakland

WANTED—By middle aged woman, position to do general housework; good cook; wages moderate. Apply at 753 Seventh st.

SITUATION WANTED by competent woman to do cooking and general housework, references. Apply 1014 Webster street

JAPANESE GIRL wants situation to do housework in Oakland. Address Yoshioca, 627 San Pablo ave.

TWO SWEDISH GIRLS want housework; are good cooks with references. Apply 968 Willow st, Mrs. Anderson.

A SITUATION wanted by a competent woman as cook or general housework by week or month. Address Room 14, "Romania," bor 13th and Harrison.

EMPLOYMENT OFFICE — Mrs. Cattell, 836 Eighth street near Clay; German, Scandinavian, all nationalities; referenced cooks, nurses, second girls, coachmen, gardeners, etc. Tel 943

HELP WANTED—FEMALE.

WANTED—Reliable woman for general housework, for woman with child. Apply 1214 San Pablo ave. Call before 12 o'clock noon.

WANTED—An experienced girl to take care of one room, bath and baby; wages $10. Call 1074 Twelfth st., bet. Linden and Chestnut sts. Call in morning.

GIRLS WANTED in Alameda for general housework, cooks, nurse girls, etc. Call at Mrs. Spencer's Employment Office, 1321 Park st., room 9, upstairs.

SITUATIONS WANTED—MALE.

CHINESE COOK wants position in family or boarding house. Address Lum Gong, Chinese Mission, 323 Eighth st., Oakland.

STRONG young Japanese man wants to do housework or washing and go to school; wages $3 up; will work from 5 to 9 A. M. and 2 to 9 P. M. Yamaguchi, 763 Brush st.

EXPERIENCED grocery man, good bookkeeper, open for engagement, Address C. B., box 2, this office.

MALE HELP WANTED.

RELIABLE MAN to handle agents for telephone tablet and specialties; pays $5,000 a year; enclose stamp. Victory Mfg. Co., Cleveland, O.

GROCERIES.

CRAFT & RUSSELL—Grocers; buy at home and save money. 852-854 East Twelfth Eleventh ave Tel. 1011 main

REAL ESTATE.

WM. J. DINGEE,
460-462 Eighth St., - - Oakland.

FURNISHED HOUSE wanted to rent; modern cottage or flat, accessible; family of three; no children, best of care; rent not to exceed $35, answer immediately Wm. J. Dingee, 460 Eighth st., Oakland.

$2,500—A BEAUTIFUL residence lot, situate on Franklin st near Durant, 50x150, easy terms. Wm. J. Dingee, 460-462 Eighth st.

$400 EACH—Three lots, 25x120 each, situate on Sixteenth st. near Sixteenth st. depot, street work all done; part cash, cheapest lots in West Oakland. Wm. J. Dingee, 460-462 Eighth st.

FOR EXCHANGE—For improved property in Oakland, an elegant corner lot in East Oakland, 90x120, free from incumbrance Wm. J. Dingee, 460-462 Eighth st.

WM. J DINGEE,
460-462 Eighth St., - - Oakland.

$7,000—Fine residence, 9 rooms, on Telegraph avenue. A beautiful home. Large lot. Only offered for sale for special reasons. Laymance Real Estate and Investment Co, 466 Eighth st. 175N

$4,750—Special bargain, Harrison st. bet. 14th and Durant, 2-story house, 9 rooms and bath, lot 52x150; note the location. You cannot buy a lot for the same money. Will make exceptionally easy terms; you never had such an opportunity. Laymance Real Estate and Investment Co., 466 Eighth st. 204J

$5,000—Just ready for occupancy, a new 10-room, old Colonial style, beautiful home, just finished for an Oakland minister, who finds it too large, and will be sold at actual cost and on terms. Lot 50x140, choice location. Laymance Real Estate and Investment Co, 466 Eighth st. 175N

$52 50 per front foot, 100x150, without doubt the best bargain offered this season in a residence lot, worth $100 per foot. To advertise exact location would be an injustice to the neighborhood. If you are a buyer, call at the office for location. Laymance Real Estate and Investment Co, 466 Eighth st. 186

$2,600—New 2-story 8-room house, convenient location, $100 cash and $30 per month. Splendid value and terms. Laymance Real Estate and Investment Co, 466 Eighth st. 175J

$2,000—7 acres, Piedmont, all fenced, running water, fine for chicken ranch. Laymance Real Estate and Investment Co, 466 Eighth st. ABJ

$2,400—Modern 5 rooms and bath cottage, 16th st near Brush Lot 25x100. Bank loan $1,500 Tenant will take lease at $20 per month. Laymance Real Estate and Investment Co., 466 Eighth st. 174Q

$1,100—$100 cash, $15 per month, house 6 rooms and bath, lot 25x100, on sunny side of Lydia st. near Market. Laymance Real Estate and Investment Co., 466 Eighth st. 175H

$33 per foot, Telegraph ave.; only 45 feet at such an unusual bargain; worth double the price. Buy this before the election Laymance Real Estate and Investment Co, 466 Eighth st. 139

$1,500—For another choice lot 37½x106, an exceptional location, 3 feet above grade of street, within walking distance of 14th and Broadway. Get location from our office Laymance Real Estate and Investment Co, 466 Eighth st. 119

$3,750—Owing to removal to an interior city, will offer their new 9-room residence on Knox st, lot 40x150, complete in every detail Terms $500 cash, balance easy. Laymance Real Estate and Investment Co, 466 Eighth st. 175N

$5,000—Special bargain, 12-room residence in five blocks of 12th and Broadway. $1,500 recently spent on premises. First class bargain in every respect Only $1,000 cash. Laymance Real Estate and Investment Co., 466 Eighth st. 170C

EXCHANGES.

$4,500 — Alameda. Beautiful 9-room residence, built for a home; well located; to trade for home in Oakland, less value preferred. Laymance Real Estate and Investment Co., 466 Eighth st. 426C

$5,000—Oakland. 2-story residence, 9 rooms and bath, lot 46x115, all clear; trade for a like property in Berkeley convenient to the University. Laymance Real Estate and Investment Co., 466 Eighth st. 100R

$6,000—San Francisco. 2-story residence, 8 rooms, on McAllister st, less than cost to owner; all clear; trade for Oakland home Laymance Real Estate and Investment Co., 466 Eighth st. 435D

$10,000—Fruitvale. Residence, 10 rooms, convenient to local trains; to trade for fruit ranch in Alameda County. Laymance Real Estate and Investment Co., 466 Eighth st. 342B

$20,000 — East Oakland. Magnificent 14-room residence, almost new; no better location; to trade for fine home or choice lot in San Francisco or Los Angeles. Laymance Real Estate and Investment Co., 466 Eighth st. 306K

$3,500—East Oakland. New 2-story 3-room residence, all clear; to trade for a home centrally located down town and assume mortgage. Laymance Real Estate and Investment Co., 466 Eighth st., Oakland, Cal. 306M

PRYAL REALTY CO.,
966 BROADWAY, - - OAKLAND.

Agents for the sale, rent and exchange of city and country property. Rents collected, loans negotiated, non-residents' property cared for.

PRYAL REALTY CO.,
966 Broadway, : : : : : Oakland.

FOR EXCHANGE.

FOR EXCHANGE for unimproved property in Oakland, an elegant corner lot in East Oakland, 90x120; free from incumbrance.

ELEGANT RESIDENCE — $10,000; trade, equity $6,000. Alden & Co., 902 Broadway.

REAL ESTATE.

Lorin—$1,350; lot 100x200 on 45th st. near San Pablo ave car line; worth $2,000. A. H. Blow, 1010 Broadway. 7

Peralta Heights—Lot 155x137 on Hanover ave., high and sightly, street work complete; this lot is worth $3,000, but we want an offer; can be sold in two lots; call soon A. H. Blow, 1010 Broadway. 8

East Oakland—Cheapest lot on 9th ave., 50x150 feet; location first class, close to car line, call soon if you want a bargain. A. H Blow, 1010 Broadway. 9

100 lots in the Glascock Tract, fronting on San Pablo ave, Myrtle, Filbert, 30th, 32d and 34th sts.; street work complete, these choice lots will be sold cheap and on easy terms. A. H. Blow, 1010 Broadway. 10

East Oakland—$2,000; nearly new modern cottage of 6 rooms, barn, lot 25x100, close to 23d ave. local station and Alameda & Oakland electric car line; small cash payment, balance payable monthly. A. H. Blow, 1010 Broadway. 11

Alameda—$1,250, lot 50x125 on Pacific st., near Chestnut, very cheap. A. H. Blow, 1010 Broadway. 12

65x100, cheapest lot on Piedmont ave. 13

Piedmont—8 acres for sale at half its value. 14

Cheapest lot on Vernon Heights, 100x120, fine view of Oakland, Lake Merritt and hills. 15

$1,100, house of 3 large rooms, stable; lot 37 6x125 on Silver st., near Telegraph ave car line. A. H Blow, 1010 Broadway. 16

$1 000, cheapest lot on Caledonia ave., 30x143. 17

$175, lot 25x115, west side Union near 26th st. A. H. Blow, 1010 Broadway. 18

FOR RENT—TWO MODERN SIX ROOM COTTAGES, NICELY IMPROVED, IN AN EXCELLENT NEIGHBORHOOD, AND WITHIN EASY WALK OF NARROW GAUGE TRAIN. CALL AND SEE THEM THROUGH.

A. J. SNYDER & CO.
467 NINTH ST. - - OAKLAND.
REAL ESTATE BROKERS.
TEL. 224.

J. S. COLBURN & CO.,
OAKLAND REAL ESTATE,
1756 SEVENTH ST., WEST OAKLAND.

$1,800—Nice modern cattage of 6 rooms, bath and high basement, on 10th st, near Center, lot 36x120. J S. Colburn & Co., Real Estate, 1756 7th st.

$1,000—Will buy a cottage of 5 rooms and bath on Lincoln st. near Wood st.; lot 25 x112½. J S. Colburn & Co., Real Estate, 1756 7th st.

$3,000—Cottage of 7 rooms and laundry; high basement; all modern improvements, on Poplar st near 14th st.; lot 42 x125. J S Colburn & Co., Real Estate, 1756 7th st.

$1,250—House of 5 rooms; lot 27x90, N. E. cor. of Wood st. J. S. Colburn & Co., 1756 7th st.

$1,000—Installments of $20 per month, buys cottage of 5 rooms on Atlantic st.; lot 27 x144. J. S Colburn & Co, 1756 7th st.

COUNTRY REAL ESTATE.

THE BEAUTIFUL STANTON TRACT.

Containing 500 acres, has been subdivided into villa lots of from three to twenty acres, and is now being placed on the market.

This tract is located near Haywards, close to Haywards Electric Road. Quick and cheap transportation between San Francisco and the property.

A rich loam soil, great fruit land, will produce any kind of vegetables, plenty of water; lovely location for a suburban home The cheapest and best land ever offered in that locality Prices range from $150 per acre upward. Adjoining lands sell for $600 to $1,000 per acre.

F J. SULLIVAN,
Room 83, Chronicle Building, San Francisco.
Or, PRYAL REALTY CO., 966 Broadway, Oakland.

MEDICAL.

A BLESSING to ladies suffering from irregularities and diseases peculiar to their sex; latest improved method of treatment; never fails; perfectly harmless; free from any bad effects; never makes them sick to make them well; travelers helped immediately; prices to suit the times, home in confinement. Dr. and Mrs. Davies, 14 McAllister st, next Hibernia Bank; consult free. French regulating pink pills, $2.

DRS. C. C. & G. W. O'DONNELL—Office and residence, 704 Washington st., near Kearny, and 765 Market st, San Francisco; office hours 10 A. M. to 4 P. M, and 7 to 8 P. M.; particular attention paid to diseases of women and children.

DRESSMAKING.

MRS. C. M. CARLETON has removed to 820 Ninth st., where she will be pleased to see her old patrons and the public generally; suits from $3.50 during December; satisfaction guaranteed; patterns cut reasonably.

LADIES' TAILOR, late of New York, will make all kinds of tailor dresses, riding habits and coats very reasonable. G. Maier, 1305 Clay st.

MISS A. E WEST, in connection with dressmaking parlors, will open a branch department for misses and children; latest styles and first class work guaranteed. 1082 Clay st.

FIRST CLASS DRESSMAKER to introduce work will go out for $1.50 per day. Mrs. K. B. Alexander, 855 Harrison st.

LOST AND FOUND.

WILL THE PERSON who took by mistake from Macdonough Theater Thanksgiving night a black-gray overcoat return to 1168 Jackson st and receive reward

FOUND—A brown knotted cane with silver mounting (Sunday). Apply at this office

LOST—Between Macdonough Theater and Durant st., purse containing diamond ring and keys. Return to Flint's Pharmacy, Broadway. Reward offered.

LOST—Nov. 27th, on Washington st., bet. 9th and 13th, pair of gold eyeglasses with chain. Finder please return to 1068 Broadway.

STRAYED — November 27th, brown and white hunting dog. Return to 1307 Castro st.; reward

IN CHURCH CIRCLES.

Announcements of the Topics for the Sunday Services.

Well-Known Ministers Are to Be Heard in the Pulpits.

St. Paul's (Episcopal), corner of Fourteenth and Harrison streets. Rev. R. Ritchie, rector. Services at 9:45, 11 A. M; 6:30, 7:30 P. M

Sunday evening at St. Paul's Episcopal Church continues to draw a church full of people, mostly of other sects, who are attracted, both by the beautiful spectacle of the young ladies, boys and men in vestments and the beautiful music service, consisting usually of the regular hymns and canticles, two anthems and a solo offertory. Miss Gretchen Bernett will sing the solo tomorrow evening, as Miss Margie Gaskill did last Sunday evening.

St. Andrews Episcopal Church—Ninth and Cypress, Rev. James Hulme, rector. Morning prayer, sermon and holy communion at 11 A. M. Evening prayer and sermon at 7.30; Sunday School at 9:45 A. M.

At the Church of the Advent, East Oakland, Rev. Marshall V. Law, rector, there will be service at 11 o'clock and sermon by the rector on "The Oak and the Mistletoe;" holy communion at 8 and 12.30 o'clock. In the evening at 7:30 will occur the first of the "Festival of the Levites," which the rector will explain in lieu of sermon for that evening. Choral festival even-song will constitute a part of this festival.

The men's rally next Sunday afternoon (tomorrow) at 3:30 o'clock will be addressed by Rev Frank C. Coulter of Sacramento on "Christian Citizenship." Interesting song service of twenty minutes will precede the address. All young men are earnestly urged to hear this eloquent speaker on this important theme

Tenth Avenue Baptist Church—Pastor, C. M. Hill, will preach. Subjects—11 A. M., "The Revelation of Love;" communion and reception of members; 7 30 P. M., "Making the Devil's Bargain."

Theosophical Society—Free public lecture every Sunday evening at the Theosophical Library, Hamilton Hall, at 7 30 P. M. Tomorrow "God's Heroes and Men," by A. J. Johnson.

Central Christian Church—Edwards Davis minister. Morning service 10:45, subject, "The Incarnate Doctrine," evening service 7:30, subject, "The Air Ship; or Lights in the Night."

First Methodist Episcopal Church—The pastor, Dr. Kummer, will preach both morning and evening. At 11 A. M. his subject will be "The Kingdom of Evil vs. the Kingdom of Christ." In the evening at 7.30, "The Advantages and Disadvantages of Poverty." This sermon is the complement of one preached a few weeks ago on the question, "Is it a Crime to Be Rich?"

English Swedish Mission Church—Filbert, between Seventh and Eighth streets. Rev. C. A. Nelson, pastor. Services 11 A. M. and 7:30 P. M. Evening theme, "Hell;" Sunday School and Bibel class 10 A. M.; Young people's meeting 6 30 P. M. East Oakland Sunday School and Bible class 3 P. M. in the Twenty-fourth avenue church.

First Christian Spiritual Society—Loring Hall, Eleventh and Clay; 2.30 and 7:30 P. M., address, Thomas G. Newman, president State association; address and tests by Mrs. C. Cornelius. Admission free.

First English Lutheran Church—The pastor, Dr. Bushnell, will preach at 11 o'clock on "The Glorious Advent of Christ;" subject at 7:30, "Soul Winners." All welcome. Pews free.

Plymouth avenue Congregational Church—The pastor, Dr. J. K. McLean, will preach morning and evening; evening subject, "Pure Religion and Undefiled."

First Baptist Church—Rev. C. H. Hobart, pastor. Services at 10 30 and 7.30. Morning topic, "A Look Around and a Look Ahead;" evening, "Shall we Follow Christ or Rome in Baptism?" Several young men are to be baptised in the evening.

Chester street Methodist Episcopal Church—Geo. W. Beatty, pastor, will preach morning and evening; 11 A. M. "The Personality of the Holy Ghost," 7:30 P. M., "The Work of the Holy Spirit"

St Marcus German Lutheran Church—Rev. A. Jatho, pastor. Services at 10 30 A. M. "Strive to Please Others."

First Presbyterian Church—Corner Fourteenth and Franklin streets. Rev. Robert F. Coyle, D. D., pastor. Rev. John Rea, assistant and Sunday School Superintendent, at 11 o'clock A. M. The communion at 7:30 P. M. The pastor will preach on the subject "Visions of Young Men." All cordially invited.

Market Street Congregational Church corner Market and Eighteenth streets. Rev. E. S Chapman D. D., the pastor, will preach tomorrow morning and evening. Subjects: at 11 A. M., Communion and reception of new members; 7:30 P. M, "How to be a Skillful Worker." Singing by a male quartette at night.

Zion's German Evangelical Lutheran Church. J. H. Theiss, pastor. Services at 10 45 A. M. Subject: "The Second Coming of the Lord." Services in Lorin Hall at 3 P M.

First Congregational Church. Rev. Charles R. Brown, Pastor. Morning service, 11 o'clock, "Sacrament of the Lord's Supper and reception of members." Vesper service, 7:30 o'clock, under the leadership of Mr. A. M. Benham, the choir of the church will render selections from the Oratorio of Elijah. This will be followed by seven Sunday evening sermons on "Elijah," commencing December 13th.

Universalist Church, corner of Twelfth and West streets. Services at 11 A. M. Rev. E. E. Hamand will deliver a discourse on "The Love of the Beautiful and What it Means to Us."

Plymouth Avenue Church. Dr. McLean will preach morning and evening.

First Unitarian Church. Rev. C. W. Wendte preaches at 11 A. M. Topic: "The Universality and Permanence of Religion." At 7:30 last lecture in the illustrated course. Topic: "The Cathedrals, Castles and Chateaux of France." 80 views.

Dr. Coyle has arranged to preach three special Sunday evening sermons to young people as follows:

Dec. 6.—"Visions of Young Men."
Dec. 13.—"Filling the Blanks of Life."
Dec. 20.—"The Gospel of the Body."

While intended for young people it is hopeful that they will be helpful to all and all are cordially invited.

Asbury H. E. Church, South, corner Clay and Fifteenth streets—Preaching by H. M. Knight. 11 A. M., "Profit." (Communion.) 7:30 P. M., "Another Fearful Wreck."

Capt. R Cary Brenton will preach at Watchers' Meeting, Fraternal Hall, Washington street, between Thirteenth and Fourteenth streets, Sunday the 6th at 3 P. M All cordially invited.

St. John's Church, Grove street near Eighth—Rev. F. J. Mynard, rector. Rev. Dr. Akerly, rector emeritus. Second Sunday in Advent. Litany and Holy Communion, 11 A. M.; evening prayer 7.30 P. M.

First Church of Christ—Scientist—Loring Hall, Eleventh street between Washington and Clay, Sunday 11 A. M. Friday at reading room, corner of Jefferson and Clay, 7.30 P. M.

First Free Baptist Church on Twenty-First street. Services at 11 A. M. and 7 30. Rev. Philip Graif, pastor. Rev. Wm. N. Meserve of the Union Square Baptist Church, of San Francisco, will exchange pulpits with the pastor and preach both morning and evening. Seats free. Everybody cordially invited.

Brooklyn Presbyterian Church—S. S. Palmer, pastor. Morning service 11 o clock. Subject, "The Modern Pharoah." Evening, 7:30, "Pugilist, Pugilistic, Pugilism"

Oakland Psychical Society will meet on Sunday at 2:30 and 7 30 P. M. In the afternoon Mrs. Frietag will hold a public seance and give her wonderful tests. In the evening Mrs. Newman of Chicago, proprietor and editor of the Philosophical Journal, will lecture. Madame Florence Montague will answer written and mental questions.

Fruitvale Presbyterian Church, Fruitvale.—Rev. E. E. Clarke, pastor. Services at 11 A. M. and 7:30 P. M. Subject of the morning sermon; "The Gospel of Christ." Subject of the evening sermon, "The Golden Rule."

First A. M. E. Church, Y. E. Eawail, pastor. Services at 10:45 A. M. and 7:30 P. M. Morning Subject, "A Pillar for the Temple." Evening, "God's Special Treasure."

Thirty - fourth Street Methodist Church — Sermons by the pastor, Rev. G. H. Jones, both morning and evening At 11 A. M, "Gratitude Expressed to God." At 7.30 P. M., "The way to be Saved Plainly Pointed Out." Epworth League at 6 45 P. M.

First Christian Church, Thirteenth and Market streets. Elder Craigie Sharp will occupy the pulpit at 11 A. M Subject, "Who Shall We Love as Well as Ourselves." At 7:30 P. M. Rev. Jaw W. Hudson, assistant pastor of the Central Christian Church, will fill the pulpit. Subject, "The Individuality of Genius," Sunday school 12 m. Young people 6:15 P. M.

Centennial Presbyterian Church—Dr. Ellis will occupy the pulpit both morning and evening.

Eighth Avenue M. E. Church—S. J. Carroll, pastor. Preaching by the pastor at 11 A. M. and 7:30 P. M. Subjects: Morning, "Catching Men;" evening, "How They Were Delivered." Epworth league at 6:30 P. M.

Mrs. Harper to Go East.

Mrs. Ida A. Harper of this city, lately the chairman of the Press Committee of the State Suffrage Association, leaves for the East December 12th. She has been selected by Miss Susan B. Anthony to write the latter's biography. It will take Miss Harper a year to finish the work, which will commence February 1st, when she reports to Miss Anthony at Rochester, New York.

Walton Is Superintendent.

Eugene Van Court has retired from the Superintendency of the Reliance Club, owing to personal business which takes up his time. Harry Walton, the football captain, has been elected to the vacancy, and will prove an efficient officer.

IRRITATION OF THE THROAT AND HOARSENESS are immediately relieved by "Brown's Bronchial Troches." Have them always ready.

Rabbi Friedlander's Address.

Rabbi M. Friedlander of this city conducted the dedicatory services at Temple Emmanuel last evening. He spoke on "Israel's Herd and the Festival Celebrated in His Honor."

Sickness makes a man's hands useless. General and nervous debility holds him down just as surely as a great weight. He feels that he is down, but he hasn't strength or energy enough to get up again. His whole body seems tired out. His head is heavy. All effort is distasteful. He is as tired in the morning as he was when he went to bed. The sleep he gets is heavy, dreamful, and unrefreshing. His body is full of turgid, healthless, impure blood He is subject to headaches and dizziness and palpitation of the heart at the least exertion. He is on the direct road to serious sickness. Few men appreciate how serious is their case when they say: "Oh, there is nothing the matter with me. My blood is a little out of order; that is all"

Pure blood is essential to life. The more impure it becomes, the stronger hold disease has on the system. If, instead of containing health-giving, life-giving properties, the blood is full of disease-breeding impurities, how is the daily waste of the tissues to be replaced? It is perfectly natural that the man will lose vitality and nerve force—that he will lose flesh and vigor. He will be useless to himself and to everyone else.

Impure blood comes from, perfectly reasonable causes, and if the proper measures are taken, it is easy to purify it. Dr. Pierce's Golden Medical Discovery is the greatest blood-purifier that was ever known. It is more than this. It is a cleanser and invigorator for the whole system. It strengthens the digestion, works directly on the liver, restoring it to healthy, normal action. It soothes and strengthens the nerves, makes assimilation easy and nutrition perfect. It drives all impurity out of the blood, and substitutes just the material needed to bring the whole body back to the highest state of life.

When constipation is one of the symptoms of debility, Dr Pierce's Pleasant Pellets should be used to clear the system of effete matter, and permit the "Discovery" to do its best work. One little "Pellet" is a gentle laxative, and two a mild cathartic. These two medicines may be had at any good drug store, and full particulars concerning them will be sent, on request, by the World's Dispensary Medical Association, No. 663 Main Street, Buffalo, N. Y.

FINANCIAL

"MONEY-MAKING SECRETS"

Explaining how liberal incomes may be easily and safely earned, will be mailed FREE to all who mention this publication when addressing F. D. MORGAN, Banker, 64 Wall St. New York.

MONEY TO LOAN on mortgage of real estate by G. W. McKeand, Broadway and Sixth sts., Oakland.

AGENTS WANTED.

WANTED—Agents. $20 a week sure to workers. No capital needed. New goods. New plan. Sells at sight. Every family needs it. Household Specialty Co., box 424, Cincinnati, Ohio.

$135 AVERAGE weekly profits made by our system of "Turf Speculation" on the San Francisco winter races Investments of $20 and upwards handled. Send for particulars and profits. Rose & Co., 916 Market st., San Francisco, Cal.

AGENTS, keep posted about out latest slot machines. Wonderful money makers We are headquarters for everything in the slot machine line. Leo Canda Co., Cincinnati, Ohio.

BE YOUR OWN BOSS—A mail order business pays; capital unnecessary; safe, sure lucrative, I teach you how. Address H. Stafford, P. O. Box 2264, New York.

PHYSICIANS' DIRECTORY.

D. D. CROWLEY, M. D.—Surgeon; office Central block. 1069 Broadway, Oakland.

TO LEASE.

TO LEASE—50 acres improved land near Oakland Apply to owner, 1176 E. 14th st., near 23d ave, East Oakland.

WANTED MISCELLANEOUS.

"WANTED"—Second hand money for new furniture, at H. Schellhaas, 408 Eleventh street.

WINES AND LIQUORS.

POPULAR FRED BOUQUET has succeeded his equally popular brother Joe as proprietor of the ever popular Galindo Hotel Bar, where the best of wines, liquors and cigars are always to be had.

SCHILTZ MILWAUKEE BEER Depot, C H. Kucks, proprietor, 468 Twelfth st., Oakland; private entrance for ladies.

Oakland Tribune

PUBLISHED DAILY (Sunday excepted)

413, 415 and 417 EIGHTH STREET

—by the—

TRIBUNE PUBLISHING COMPANY.

WILLIAM E. DARGIE, President.

Delivered by Carrier.

AT FIFTY CENTS PER MONTH.

OUR EASTERN OFFICE.

The Eastern office of The Tribune is located at 220 Temple Court Building, New York City. Complete files of The Tribune may be found there. Visitors always welcome.

E. KATZ, Manager.

AMUSEMENTS.

Oakland—"The White Squadron."
Baldwin—"Dr. Belgraff."
Columbia—"The New South."
Morosco's—"Midnight Alarm."
Tivoli Opera House—"The Little Duke."
Orpheum—High Class Vaudeville.
Alcazar—"End of the Century."

THE WEATHER.

FORECAST AT SAN FRANCISCO FOR 36 HOURS ENDING 5 P. M., SUNDAY, DECEMBER 6, 1896.

Northern California—Fair, except continued showers in the extreme north portion tonight and Sunday; cooler tonight in north portion, except stationary temperature at Red Bluff; fresh westerly winds.

Southern California—Fair tonight and Sunday, cooler at San Luis Obispo tonight; light northwesterly winds.

SAN FRANCISCO AND VICINITY.

Partly cloudy and somewhat threatening this afternoon and tonight, but probably without rain; Sunday probably fair; fresh westerly winds.

UNION LABEL — TYPOGRAPHICAL UNION — OAKLAND, 1896.

SATURDAY.....DECEMBER 5, 1896.

One day last week cash wheat went to one dollar a bushel and a fraction more in New York. The price settled back again. How long was it before that event that spot wheat was quoted in any market in this country at a dollar a bushel? It was predicted more than six weeks ago that wheat would touch this extreme figure. Now wheat at a dollar a bushel is just a fair price. At less than that, very few wheat growers can make any money.

It was quite in order that President Cleveland should purchase an old Colonial house in Princeton. The President was born there and his father was educated for the Presbyterian ministry at Princeton. Moreover, there is some prospect that President Cleveland will become Deane of the Law Department of Princeton University. Why not? President Harrison after he retired from office obtained a good fee for a course of lectures at Stanford University.

Here is a suggestive fact, related in the present shape by the New York Tribune: "College fraternalism found another pleasant illustration at Oberlin, Ohio, last week. When Oberlin, which was the first college to open its doors to women on an equal footing with men was just starting in its work, in 1893, Mary Lyon was a teacher in Miss Grant's school, in Ipswich, Massachusetts. The teachers of this school, with their pupils, immediately sent $450 to Oberlin to help it in its work. Of this sum Mary Lyon herself gave $150. Four years later she founded Mount Holyoke Seminary. Now the women teachers at Oberlin have just gathered a contribution of $450 for Mount Holyoke College, and sent it as a Thanksgiving recognition, by the Oberlin of today, of the noble work done by Mary Lyon for the higher education of women.

A new reason is assigned by Sir Lepel Griffin for the famine in India. The general impression is that it occurred from a lack of rain to mature the crops. But Sir Lepel Griffin defines the theatened famine in India as the reply of nature to early marriage and to an increase of 20,000,000 of population in ten years. How far he is borne out in this rather blunt statement by the facts may be seen by the history of the recent Indian famines. Between 1860 and 1878 there were seven famines in which at least 12,000,000 persons perished. In 1876-78 3,500,000 were starved to death or destroyed by diseases consequent upon deprivation in the presidency of Madras. In the province of Rajputana alone in 1868-69, 1,500,000 lives were lost. The great famine of 1876-78 annihilated 1,050,000 wretched natives in Mysore, one-fourth of the population.

It is quite certain that all the improvements in the bicycle have not yet been made. If the "machine" is in favor five years hence, it will be quite a different one from those in use at present. A writer in the New York Tribune who has a keen eye for bicycle improvements, makes the following predictions:

"Apparently the wooden handle-bar is to have a vogue as the wooden rim. When the latter was first brought into use, about three years ago, it was regarded with many misgivings, and old, conservative riders felt it unwise to give their countenance to such an experiment. As late as 1894 about half of the bicycles ridden had steel rims. Now a steel rim on a recent wheel is never seen; the only ones to be found are on wheels of the old style that continue to be ridden. The wooden rim has captured the field absolutely. Its advantages have been proved by actual trial, and are now conceded by all.

The wooden handle-bar is still in the experimental stage. Some people still think it has a queer look, but its superiority to steel and nickel is being gradually acknowledged and bicycle men say they will not be surprised if more than half the wheels put out next year are provided with wooden bars. A hickory handle-bar, it is certain, cannot be broken so easily as a steel one, and it cannot be dented. Practically it cannot be broken at all, for experiment has showed that even when tied in a knot the tough wood splinters but does not break. Again, the wooden bar cannot rust, and it is easy for one to make it look as good as new by the use of a little shellac, while a steel bar that shows signs of wear or hard use has to be renickled at a considerable cost. Wooden bars can be bent in any desired shape, and may be made adjustable as easily as those of metal.

The Crank in Literature.

Some years ago the "Arena," a monthly periodical, was published in Boston as the organ of what might be called free thought. Many able writers contributed articles of permanent value. The monthly had a free and wide swing and began to be recognized as the organ of the more liberal public opinion. There was a good field for the periodical if it could only be kept within reasonable limitations. If there were some foolish articles, there were generally enough in each number contributed by good thinkers and scholars, to make it a readable magazine.

The report has recently obtained currency that the "Arena" has come to the verge of bankruptcy, if indeed, it has not gone over the line. That result could hardly surprise those who have watched its course. When the recent political canvass was drawing on, the "Arena" jumped in to the ring, as it were, and espoused the cause of the Populists and all the rankness of the free silver heresy. It lost the sympathy and the brains of the men who had done so much to build it up and make it an influential organ of liberal thought. It served out hot politics of the most offensive kind.

Its work was no better in this respect, than was that of the Populist and free silver organs. The cranks took the place of thinkers and scholars. There was no call for the magazine to become the organ of charlatans and cranks. It was a losing business. The Arena fell down, and has not been able to get out of the pit which it had dug for itself. The cranks which had contributed so much to its downfall, could do nothing to restore it to its old position.

The magazine went so far as to advertise that it would furnish it as a sort of campaign document at nominal rates for three months. It came to this, that those who could do any thing for its permanent good, did not want it at any price. They did not want to read it, because life is too short to read the vaporings and speculations of freaks and fools. Whether the Arena is temporarily saved, or lost in a financial slump, is now of very little consequence. Its power for further mischief is gone and its power for good is at zero.

The moral that is left is about all that is of any value. The Arena chose to become the advocate and organ of a great National disaster. That was averted by those who resisted every political doctrine which this publication advocated and defended. It was a case of political prostitution, and there will be few to regret the outcome of the experiment.

The Pacific Cables.

Note has been taken from time to time, of the several plans that have have been outlined in this country and abroad for a Pacific cable. The last cable conference was held in London. There were members from Canada, Australia and New Zealand. At least, the interests of all these countries were represented, as well as those of the mother country. One object of the conference was to secure a subsidy from the home Government. The present Congress will be asked for a subvention for a cable to be under Government control, but to be laid down by private enterprise. This cable, according to the plan outlined, will extend from California to Hawaii, thence to Japan and China. The New York Tribune has this suggestive comment:

"There are those who object on principle to any and all Government subsidies. Such men will unalterably object to this scheme. But to those who are open to conviction on the subject, it may be stated that the proposed British cable is certain to have a much heavier subsidy than that named, and that the possibility of an American cable successfully competing with it without a subsidy at all, or, indeed, ever being laid, is decidedly remote. Moreover, the proposed subsidy is a small one, and is not to be paid until the work is fully completed, and a very considerable service is to be rendered by the cable company in return for it. The simple question is, will it be worth $2,000,000 for this Government to have the free use of a cable across the Pacific? Will it be worth $2,000,000 to this country to have such assistance to American Transpacific trade? And can this country expect to compete successfully with other countries, if it fails to make use of such legitimate means of competition as they employ? competition as they employ?"

Good Biographer and Subject.

It is among the current items of news that Mrs. Ida Harper, for some time past a resident of Oakland, has been selected to write the biography of Susan B. Anthony. Mrs. Harper took a leading part in the campaign of the woman suffragists in this State. She wrote a great many articles for the press which attracted attention. They were clear and strong, and always to the point. There was the journalistic art of putting the case which counts for much in influencing public opinion.

Miss Anthony is the most famous woman in this country. It is an honorable fame. She has been at the head of the great movement for woman's suffrage, and has inspired much of its more effective work. The illustrious woman will have a fitting biographer. The work of the subject has been monumental. The work of the biographer will be to do justice to so grand a character.

The Public Domain.

Some of the facts brought out by the Secretary of the Interior in his report, are of great interest. The recent public lands, not including those of Alaska, amount to 600,000,000 acres. But two thirds of this great area is within the arid land districts. No less than 100,000,000 acres of arid land might be reclaimed by the conservative use of water. There are not more than 270,000 Indians in the whole country. These Indians occupy, or claim 85,000,000 acres of land. The greater part of this is uncultivated, and all is outside of any settlement by a white population. The Secretary now declines to issue patents to lands to either the Union or Central Pacific Rail Roads except in case where it can be shown that the patents are for land sold to actual purchasers.

Cures Talk

"Cures talk" in favor of Hood's Sarsaparilla, as for no other medicine. Its great cures recorded in truthful, convincing language of grateful men and women, constitute its most effective advertising. Many of these cures are marvelous. They have won the confidence of the people; have given Hood's Sarsaparilla the largest sales in the world, and have made necessary for its manufacture the greatest laboratory on earth. Hood's Sarsaparilla is known by the cures it has made—cures of scrofula, salt rheum and eczema, cures of rheumatism, neuralgia and weak nerves, cures of dyspepsia, liver troubles, catarrh—cures which prove

Hood's Sarsaparilla

Is the best—in fact the One True Blood Purifier.

Hood's Pills cure liver ills; easy to take, easy to operate. 25c.

The Failure at Santa Cruz.

Many persons who have spent some pleasant mid-summer days at Santa Cruz, or have an interest in homes in that attractive little city, will regret to hear of the failure of John F. Chase, the landlord of the Pacific Ocean House and the Sea Beach Hotel. Mr. Chase was one of the live men of Santa Cruz, and that city could ill afford to lose him from active life. He is an honorable, enterprising and generous citizen, whose only fault is that he attempted to do too much in very dull times.

Santa Cruz has shared to some extent, the fortunes of other watering places for the last two or three years. It will never cease to be a famous place of summer resort. But that will vary with the condition of business. The two hotels under the management of Mr. Chase, had a capacity for nearly one thousand guests. That was probably a greater number than the average attendance of guests at Santa Cruz during the three summer months. This patronage, whether more or less, is divided among forty or fifty boarding houses, or semi-private hotels, all very good in their way; but all from economical, or other considerations, drawing from the large hotels. In dull seasons there would not be patronage enough to go around. That is the difference between making money and losing it in large summer hotels. There will be many to wish that this enterprising citizen who has done so much to make Santa Cruz a lively town, may touch once more the button of prosperity.

The Washington Post suggests the name of Professor Washington Bruce for a Cabinet office. Whereupon the Age, the organ of the Afro-Americans, endorses the proposition: "Either Bruce or Washington, it holds, would make an acceptable Cabinet officer. "The time has long been ripe," it continues, "for such a radical departure on the part of the Republican party. It came into existence as the party of freedom; it prosecuted the war as the party of freedom; and the preservation of the Union of the States, and was ably assisted in its purposes by gallant Afro-American soldiers, none of whom ever reached the rank of captain because of race prejudice, which conforms to neither rhyme nor reason; since the war these men have supported the Republican party for twenty-eight years, and the highest position accorded them by Presidential appointment at home has been Register of the Treasury, and abroad Minister Resident and Consul-General to Hayti —despite the fact that they have cast quite a million votes for Republican candidates in seven Presidential elections."

The annual report of the Treasurer of the United States, is dry reading. These facts are stated in brief: "The total receipts from all sources in the fiscal year ended June 30, 1896, to have been $326,976,200, as against $313,390,075 for the fiscal year 1895, an increase of $13,586,125. The receipts from customs aggregated $160,021,751, a gain of $7,863,134; from internal revenue $146,762,864, a gain of $3,341,192; from sale of public lands, $1,005,523, a loss of $97,823; from miscellaneous sources, $19,136,060, a gain of $2,479,622. The total expenditures for the year were $352,179,446, as against $356,195,298 for 1895, a decrease of $4,015,852. The deficiency for the year is $25,203,245, or $17,601,977 less than for the previous year. The net receipts from the $262,315,400 of bonds sold in 1894, 1895 and 1896 were $294,164,295.

A CHARITY CANVASS.

Efforts to Extend the Scope of the Organization.

The directors of the Associated Charities of Oakland have decided to make a canvass of the city for membership and donations. Miss L. N. Shaw of 850 Oakland avenue has been appointed the solicitor to make the canvass, and will enter upon the work immediately. As there is in some instances not a clear understanding of the methods or the aims of the association, and many objections to it arise from misunderstanding, Miss Shaw hopes for a hearing from all, that questions will be freely asked and objections, if any, frankly stated.

You think of Scott's Emulsion as only for those who have consumption or who have inherited a tendency to it. Almost its greatest use is for those whose condition is so impaired as not to be able to get the good they should out of their ordinary food. In nearly every case with these, Scott's Emulsion of Cod-liver Oil brings back appetite, stimulates digestion, restores color and plumpness, and controls the diseases of thinness. Book about it, free.

50 cts. and $1.00, at all druggists.
SCOTT & BOWNE, Chemists, New York.

Around the Town.

The after wraiths which always haunt and hug the successful political candidate have descended upon Mr. Mitchell, the winner in the Fifth Supervisorial District, and divert the life of that popular gentleman with most delightful fictions.

Mr. Mitchell is of the firm of Mitchell & Stewart, wholesale shoe finders, on Twelfth street, and there the short story levees are held. His ear is always in attitude for an honest tale of woe, but he can scarcely be blamed for wearying of the repeated assaults on his pocket.

As a temporary relief he has added a few thousand volts to the electric motor that runs his sewing machines, and the jangle of the machine prevents all but the strongest voices being heard. But the motor broke down the other day, and before it could be fixed Mitchell had a line to add to his profit and loss account.

* * *

"Uncle Tom's Cabin" Stockwell, full of the glory of a new joke, met genial Mark Thall the other morning as the latter was on his way to the Macdonough.

"Hello, Mark," said Stockwell, pulling out his watch. "Go ahead and talk. I've got five minutes to be bored."

"Well," replied Mark, drawing his jeweled Waltham, "I haven't"—and he left Stockwell like a streak.

They eat in different restaurants now.

* * *

FROM A WEST OAKLAND FRONT STOOP SCENE—Atlantic street at dusk.

CHARACTERS—Mrs. Monyhan and Mrs. Mogan.

Mrs. Monyhan returning home with 40c worth of corned beef meets Mrs. Mogan.

MRS. MONYHAN—"Yure lookin' up thish mornin', Mrs. Mogan.

MRS. MOGAN (from the top step of the stoop to Mrs. Monyhan at the landing):

It's true for ye, me good woman, I'm feelin' fine today,
An' more contenter then I've been this . . . six week anyway;
It's me kin resht entirely wid the baby on the stoop,
Since Pat's got a . . . job an' Johnny's over o' the chroup!

Bechune the rint man worryin me bote . . . mornin, noon and night,
Bills pilin' up like shavins an' . . . divil a cent in sight;
Yez kin well believe, good woman, that me . . . shoulders had to stoop
Till Pat got a job an' . . . Johnny mended o' the chroup!

God knows an' all the neighbors knows what's livin' on the street,
I've worked the . . . knuckles off me hands and the bunions off me feet
Wid makin' both ends tooch . . . faith 'tis me been in the soup
Until Pat got a job an' Johnny mended o' the chroup!

'Twas money, money all the tolme for this thing or for that . . .
Camfrated oil for Johnny's throath an' tobackky fer old Pat . . .
God forgive me for cursin' . . . him smokin' on the stoop—
An' him without a job, an' Johnny gaggin' with the chroup!

Faith I clouted him, I wuz that mad, when I traced him up wan night,
To Mrs. Gorman's grocery, an' him playin' cards and toight . . .
"Divil twist you, Pat," says I, "do you think I'll be yure doop,
An' you 'thout a job an' Johnny groanin' wid the chroup!"

"I'd thank you, Mrs. Gorman," says I, "if you'll give my man no beer,
For I'm crazy most wid trouble," says I, "Now Pat get out o' here;
Gone out, you low boooch, an' sleep yure droonk off on the stoop—
It's little you thinks o' . . . worruk an' yure boy Johnny's chroup!"

Mrs. Brady stole me hens, because she saw me hands were tied—
Faith, I threw 'tup to her thish mornin' . . . she was that mad she cried—
"Divil shplit you, Mrs. Brady," sez I, "an' phy didn't you steal the coop,
An' my man 'thout a job an' Johnny chokin' wid the chroup!"

"Shame on you, common woman, it's reported you should be
For thievin' just because I couldn't keep me eyes on ye—
Id almosht pray the chickens 'ud give yure brats the roop,
Only Pat's got a job. . . . an' Johnny's over o' the chroup!"

. . . . . .

Well . . . I hope yure feelin's well's I am, good woman, this blessed day—
Pat's comin' from the Long Wharf soon . . . I sint Johnny for some tay;
An' phile the kitchen's cookin' off, thinks I, I'll resht me on the stoop . . .
Long's Pat's got a job, d'ye see, an Johnny's over o' the chroup!"

LOITERER.

HOW'S THIS!

We offer One Hundred Dollars Reward for any case of Catarrh that cannot be cured by Hall's Catarrh Cure.

F. J. CHENEY & CO., Props., Toledo, O.

We, the undersigned, have known F. J. Cheney for the last 15 years, and believe him perfectly honorable in all business transactions and financially able to carry out any obligations made by their firm.

West & Truax, Wholesale Druggists, Toledo, O.

Walding, Kinnan & Marvin, Wholesale Druggists, Toledo, Ohio.

Hall's Catarrh Cure is taken internally, acting directly upon the blood and mucous surfaces of the system. Price, 75c. per bottle. Sold by all Druggists. Testimonials free.

AS TO TURKEYS.

Of all the turkeys ever raised, on dairy, ranch or farm, the gobblers and hens at Merriam's have the requisite art to charm. Feather weights, light weights, heavy weights too, you may find if you journey there; and Merriam's rapid wagons will carry the turkeys anywhere. 1235-1237 New Broadway, Tel. main 294.

A POPULAR EXPRESS CO.

The accuracy, safety and promptness of the People's Express Company are attested by prominent merchants and by many others. This company checks baggage at your house to any point on the Southern Pacific system free of all charge. Telephone Main 326. Office, N. E. Cor. Washington and Ninth streets.

SCHUBERT SYMPHONY CLUB.

This celebrated concert company of eight people from Chicago give a grand concert Monday night at Y. M. C. A. Auditorium, Twelfth and Clay streets. A lady quartette, mandolin and guitar club, vocal and instrumental soloists, Tommy Purcell, the wonderful boy artist, Louis McPike, the elocutionist and musician, are some of the special attractions. Reserved seats on sale at Association Building, Twelfth and Clay streets.

A CARD OF THANKS.

I wish to extend sincere thanks to the many friends who rendered such kind assistance and loving sympathy to me during my husband's illness.

MRS. C. B. WELLS.

ASSESSMENT INSURANCE.

"What we are now justly proud to term the 'American plan of assessment life insurance' drifted into existence, as has been aptly and truthfully said, 'without chart or compass'."—Col. E. F. Phelps of the Covenant Mutual Benefit Association, Galesburg, Ill., Tenth National Convention (Assessment), held in Boston, 1895.

Pennsylvania being called, L. G. Fouse, President Fidelity Mutual of Philadelphia, responded as follows: "You are well aware that but a few years ago our State was cursed by the existence of some two hundred companies that were organized, not for any legitimate purpose, but for the purpose of swindling and fleecing the public under the cover of life insurance."

Hon Geo. D. Eldridge: "Indeed, the proposition that these institutions should be permitted to write a definite contract of insurance, and in fact, as I have stated before, be OBLIGED to write it, rests upon the simple consideration that, if we are what we PRETEND to be, that if our system is anything more than a mockery and a PRETENSE of the present to catch victims who will be swindled in the future, we must make a contract which will be good for five, ten, fifteen or twenty years to come, JUST AS CERTAINLY and ABSOLUTELY as that of the 'OLD LINE System'."

Page 250, Life Insurance Courant, July; Supt. Waddil's report says, under the heading "Assessment Schemers": "My comments upon 'assessment foolishness' last year provoked a howl of distress from a large number of assessment managers, whose SHEER IGNORANCE of the FUNDAMENTAL principles of life insurance business had led them into the foolishness criticised."

Even Mr. Eldridge holds up the "old line" as the STANDARD of safety in insurance in the quotation from him. The Mutual Life is the largest and best of "old line." Its record for fifty-three years for safety and profit is unparalleled. A. R. Exley, 962 Broadway.

"BURLINGTON ROUTE."

Through sleeping cars to Chicago, via Ogden, Salt Lake and Denver.

Personally conducted excursions to Chicago and Boston. Through car leaves Oakland every Thursday at 7:30 A. M.

New upholstered tourist cars, and free reclining chair cars. No quicker time and best service.

Tickets to and from all parts of U. S. and Europe.

H. W. LOWNSBERRY, Pass. and Tkt. Agt.
962 Broadway, Oakland. Tel. 2672 Black.

THE OVERLAND LIMITED.

ONLY {3½—Days to Chicago—3½. 4½—Days to New York—4½.

The Union Pacific is the only line running Pullman double drawing room sleepers and dining cars San Francisco to Chicago without change daily, and composite buffet smoking and library cars.

Upholstered Pullman tourist sleepers San Francisco to Chicago daily without change. Personally conducted tourist excursions to St. Paul and Chicago every Friday.

Steamship tickets on sale to and from all points in Europe. For tickets and sleeping car reservations apply to D. W. Hitchcock, general agent, 1 Montgomery street, San Francisco, or H. V. Blasdel, agent, 1010 Broadway, Oakland.

For the best prepared mixed drinks, composed of best materials, go to the Macdonough bar (Fred. Ch. Poock).

Cook Stoves and Ranges,
Heating stoves, tinware, just what you want at H. Schellhaas', Eleventh street.

Dining Room Chairs,
Extension tables, not high-priced, but good for the money, at H. Schellhaas, Eleventh street.

CASTORIA.

The fac-simile signature of Chas. H. Fletcher is on every wrapper.

Take No Substitute.

Gail Borden Eagle Brand CONDENSED MILK

Has always stood FIRST in the estimation of the American People. No other is "just as good." Best Infant Food.

FLESH PIANOS
FISH PIANOS

What is fish to the musical appetite of one person is flesh to the taste of another. But all players want a pure, true substantial piano. That's why we keep varieties in makes and styles. We sell eight different makes, and as for terms—see us!

CLARK WISE & CO.
1108 BROADWAY

"Shady tree
Babbling brook
Girl in hammock
Reading book."
—Old song.

SWING in a hammock and be happy all summer—twenty varieties; twenty prices—from 25c for dolls to $5.00; delivered and set up.

MEESE'S
1009-1011 WASHINGTON STREET
(Under Crellin Hotel)

A beautiful banquet hall for 100 guests is a feature of the the New Louvre. Just right for fraternal reunions. No extra charge.

14th and Broadway. The New Louvre N. P. Jensen Prop.

SANTAL-MIDY

These tiny Capsules are superior to Balsam of Copaiba, Cubebs and Injections. They cure in 48 hours the same diseases without any inconvenience. SOLD BY ALL DRUGGISTS.

AMUSEMENTS

Macdonough Theatre
VREELAND & OTTOS R.R. MGRS & LESSEES

THURSDAY, DECEMBER 10th
One CONCERT only.
The Social Event of the Season

. YAW .

The Sensation of Paris and London. California's Own Famous Singer,
INCLUDING
AND HER CONCERT COMPANY
Miss Georgiana Lay, - Pianist,
AND
MR. MAXIMILIAN DICK,
THE GREAT VIOLINIST

The most remarkable voice recorded by history. New York Herald.

Seats Ready Monday at 9 a. m.

PIEDMONT BATHS.

SUNDAY, DEC. 6th.—Grand Vaudeville Entertainment—First performance in the new Theater. The following high class artists will appear: Bobby Shea, the original Irish bird; Remonde, in his favorite specialties; Henelia, the premier of Dancers; the great Uno the only, the famous zouave in his world challenge drill, his first appearance in America; Marca Brothers, the hit of both hemispheres; Ida Melville, the clever serio-comic singer; Dougherty & Farnham, in their comedy creation, The Drum Major; Remonde & Henella, supreme masters of terpsichore. P. S.—Particular attention is called to the elegant wardrobe of these artists. Music by Rosner's Hungarian Orchestra at 2 p. m.

OAKLAND THEATER.
Twelfth and Webster Streets.
FRANK BACON - - - - - Manager
Telephone Main 50.

TONIGHT and every Night this Week
A. Y. PEARSON'S
Eastern Company
In a Big Scenic Production of the Naval Play
THE WHITE SQUADRON
New Faces, New Scenery, New Play
Everything New and Up-to-Date.

THIRD ANNUAL
HORSE SHOW
MECHANICS' PAVILION
Dec. 9, 10, 11 & 12, '96 Open Day and Night
CONCERTS AFTERNOON AND EVENING.
Conducted by.....VALENTINE HUBER,
General Admission:
DAY 50 cts. EVENING $1.00

Reserved seats on sale at H. S. Crocker & Co., 227-229 Post street, San Francisco.
No seats reserved for day exhibition except private boxes.
Good seats on Main Floor and all seats in Gallery included in price of general admission.

The Celebrated Champion Irish Professional Dancers
Messrs. Joseph Keller
—AND—
John O'Connor
Will make their first appearance in
BERKELEY
At an entertainment that promises to be the grandest that has or ever will be given there.
All ye lovers of real good Irish dancing do not fail to see this treat. This is only one of its many interesting features.
Admission 25c. Reserved Seats 25c extra
SHATTUCK HALL near Station

EDUCATIONAL.

AYRES' COLLEGE
325 Montgomery Street, - - San Francisco
Day and evening sessions; 4 months' course; individual instruction in Shorthand, Typing, Bookkeeping, Spelling, Punctuation, Telegraphy, etc. Over 350 graduates placed in positions in 1895.
LIFE SCHOLARSHIP $50. Send for catalogue.

MISS HORTON'S SCHOOL.
Corner Twelfth and Filbert streets, Oakland. Twelfth year opened Aug. 3, 1896. Pupils of both sexes. Kindergarten, Primary, Grammar and High School grades. Accredited by the University of California. See or address
SARAH W. HORTON, Principal,
496 Eighteenth Street.

$400
THREE LOTS
25x120 EACH
—SITUATE ON—
Sixteenth Street
Near Sixteenth-St. Station.
PART CASH.
Street Work All Done.
William J. Dingee
460-462 Eighth Street,
OAKLAND.

JOHN F. COMMINS,
GENERAL LOAN AGENT
462 Ninth Street, Oakland, Cal.
City and country warrants bought, promissory notes discounted, Real Estate and Loans.
Residence 976 East 17th Street.

The Face House

Corner Twelfth and Washington Streets.

The H. C. Capwell Co.

INCORPORATED

Telephone 1071—Red.

Looks Like Christmas

That is to say, business is showing its old time activity. A constant throng of customers readily buying the tempting goods shown in every department at luring prices.

Gents' Mufflers

Novelties just received, rich colorings, beautiful designs, square, at $1, 1.25, 1.50, 1.75, 2 to 3.50 each.
Oblong reefers, black or cream, at 75c, $1, 1.25, 1.50, 1.75, 2 to 3.50.

Ostrich Feather Collars

They're stylish this season. We have a beautiful line of them. Ostrich colors at $1.25, 1.50, 2.50, 3.50, 5.50 and 6.50 each.
Ostrich boas at $8, 9.50, 12 and 15 each.
Coque feather collars and boas in great variety from 75 c to $3.50.

Fancy Neck Wear

Yokes, collars, ruffs and fichues, of lace and silk, satin or ribbon combinations. All the novelties of the season. Grades at 65c, 75c, $1, 1.25 1.50, 2 to 4.50 each.

Yarn Slippers at 75c

Crocheted on lambs wool soles, assorted colors, all sizes for ladies.

Towel Racks at 50c

3 enameled towel rings on cross bar, with brass chain to hang by. These are handsome and useful, worth 75c regular.

Bisc Statuettes

French Bisc Statuettes from 2 inches to 18 inches high. A beautiful line bought from an importer at low prices. Prices per pair from 25c to $5.

Bohemian Vases

A sample line of choice styles at exceptionally low prices. Grades from 25c to $7.50 each.
Don't fail to examine this line.

Christmas Nic-Nacs

Hand-painted Opaque Ware, Photo Frames, Zylonite Novelties, Atomizers, Smokers' sets, Cigar Boxes, etc.

FREE

Don't fail to get a Toy Dog, Rabbit or Doll.
We give them with a sale of $1.50 worth of goods.

AN APRON AFFAIR.

The Y. M. C. A. Will Give an Entertainment and Sale Friday.

The Young Woman's Christian Association will give an entertainment at 402 Park avenue, East Oakland, next Friday in order to raise funds for the East End Sewing School. The entertainment will embrace an apron festival. The aprons have come from every State in the Union and are pretty, quaint and typical.

A literary and musical programme will also be given in the afternoon and evening.

The affair is for the purpose of purchasing a lot and erecting a small building for the sewing society, which is constantly increasing in numbers and has thirty members already.

The entertainment on Friday is under the management of Mrs. E. Wolfenden, Mrs. W. A. Jacobs, Mrs. Wm. Gregory, Mrs. D. W. C. Gaskill, Mrs. S. J. Chamberlain, Mrs. L. M. Johnson, Mrs. E. Yorker, Dr. H. P. Van Kirk, Mrs. Wm. Kirk, Mrs. Larkey, Mrs. Scotchler, Mrs. Webb, Mrs. Burbank, Miss Cole and the president of the Y. W. C. A.

Lunch will be served at noon. One of the features will be the young ladies' home-made candy booths under the charge of Miss Violet Wakefield, Miss Emma Davies and Miss Berringer. The teachers of the school are Mrs. T. R. Beek, Mrs. D. T. Curtiss, Mrs. Rabb, Miss McLellan, Miss Berringer, Miss Wakefield, Miss Moir and Miss Storie.

A RELIGIOUS RETREAT.

Three Days Devotional Exercises at Father McNally's Church.

A triduum of devotional exercises will be opened in Father McNally's Church at half past seven this evening. A Jesuit Father will preach all the sermons and remain constantly until Tuesday evening. This retreat is regarded as a fitting preparation for the Feast of the Immaculate Conception, which is the patron feast of the Catholic Church of North America.

The reverend father will open the exercises by a sermon and benediction, etc., in the church, at half past seven this evening, and then announce his programme of exercises for the three days following. All this is a grand and rare opportunity afforded to the Children of Mary and the young ladies in general. Such retreats and religious exercises are prolific of great good among the persons for whom they are especially intended.

Where there's smoke there's fire

If there is starch in baking powder there is likely something strong and perhaps unwholesome to make up the leavening strength.

You can discover the starch by pouring on hot water and see it settle to the bottom of the glass. Try this with

Trophy

Tillmann & Bendel, Mfrs.

A SUDDEN SUMMONS.

Harry Wadsworth Passes Away at Salt Lake.

HIS ILLNESS WAS BRIEF.

Up to Thursday Last He Was in Good Health.

HIS LIFE PASSED HERE.

He Was Popular in Both Social and Business Circles.

Henry E. Wadsworth, the eldest son of Henry Wadsworth, cashier of Wells, Fargo & Co.'s Bank in San Francisco, died last evening in Salt Lake City, after a brief illness. Up to Thursday, the deceased enjoyed good health, but on that day he was taken suddenly ill. Friends took him at once to Holy Cross Hospital, where, despite all that medical science

HENRY E. WADSWORTH.

could do to prolong life, the end came. Heart failure is ascribed as the immediate cause.

The unfortunate demise is mourned by a host of friends in Oakland, who had known him since childhood days. He was a favorite alike with the social set and the business fraternity.

Mr. Wadsworth was 27 years of age, and was born in Yreka. He was a member of the Athenian, Alliance and Reliance Clubs and today the news of his death came as a great shock to the members.

Up to last July the deceased was connected with Wells, Fargo & Co.'s Bank in San Francisco, but during that month was transferred to the Salt Lake branch, occupying the position of teller.

The remains were shipped today for Oakland, and will arrive on Monday. Arrangements have not yet been made, as the hour of arrival is uncertain.

A LAUGHING SUCCESS.

Enjoyable Entertainment Given at the District School.

"The Cross Roads School" held its closing session last evening in Hamilton Hall, and an audience which jammed the auditorium witnessed the proceedings with the greatest interest.

The autocrat of the class, "Mr. Whackem," the "master," was impersonated by Captain W. R. Thomas. The Captain dressed the part as an old man and carried out the conception of one advanced in years, and did so in a very successful manner. The pupils whom he had under his care were "Uriah Stoper," who was impersonated by J. W. Metcalf; "Hesekiah Cushenberg," L. H. Carver; "Aminadab Zachariah Jones," J. L. Lyon; "Elijah Jim Tarbox," W. I. Reed; "Watermelon Jackson" (colored), James Melvin; "Matilda Snoggerhead," Mrs. Barney; "Adeline Ann Biggersnuff," Mrs. Lee; "Benj. Franklin Squiz," J. McArthur; "Mehitable Squiz," Louise Ritter; "Huldy Sue Smith," Mrs. Zucker; "Hydrophobia Brown," Mrs. Scudden; "Jerusha Snodgrass," Mr. Garrison; "Sophia Abigail Dott," Mrs. J. L. Lyon; "Eusebius Skymore," Mr. Zucker; "Daniel Webster Baumgartner," George Hubbard; "Samoantha Townovia Smith," Emily C. Remsen; "Patty Peachblossom," Mrs. James Melvin; "Christopher Columbus Fitts," Dr. Pratt; "Priscilla Ruth Post," Mrs. M. K. Blake; "Johnnie Greene," M. W. Davis; "Bub Bildab," Dr. Caldwell; "Tillie May Martin," Mrs. W. H. H. Hussey; "Hepsy Ann Thistlepod," Mrs. Greely; "Melinda Jane Bunch," Mrs. Bunce; "Dorothea Doolittle," Mrs. Blake-Alverson; "Charity Simper," Mrs. Dunbar; "Ephraim Mattheus," Mr. Patton; "Jabez Blossom," W. H. H. Hussey; "Saraha Wooster," Mrs. Deming.

Many of these displayed remarkable proficiency in their recitations, notably "Priscilla," who did not take part in the mischievous antics of the others, but sat in a retired spot, like a good little girl, whom sprightly boys and girls are prone to leave alone. Mrs. Blake showed in this character that she is far from forgetting the acquisitions of her early school days.

Mrs. Greely, as "Hepsy," distinguished herself when, in enumerating the boundaries of America, she said that the western boundary of the country was "Sutro's baths."

In the afternoon session there was a visit from the School Trustees, "Dr. Skylark" F. M. Fisher and "Deacon Wayback," E. M. Gibson. "Mrs. Whackem," Mrs. Ada Van Pelt, also appeared as a visitor.

A number of recitations was delivered, and the exercises closed with the singing of "Auld Lang Syne."

The piece was produced for the benefit of the Central Christian Church, and was written by Mrs. Ada Van Pelt.

IN ERIN'S BEHALF.

The Oakland Liberal League Declares for Home Rule.

The Oakland branch of the American Liberal League celebrated its third anniversary last evening. President J. D. Lysaght occupied the chair, and a large number of the members were present. The reports of officers showed the local organization has 318 members enrolled.

After the transaction of some preliminary business, a lively discussion ensued on the immigration question, the outcome of which was the adoption of the following resolution:

"Resolved, That while tenaciously insisting upon our pre-eminent rights as American citizens, we are desirous that the blessings which we enjoy as citizens of this nation shall be extended to peoples of other lands, in order that such blessings may make such people secure in their native land, thus lessening immigration which swells the ranks of the unemployed during an industrial depression. That, regardless of religious or political bias, we favor an independent Parliament for Ireland, to that end believing that the public spirit of the nation favors home rule for all."

A Wholesale Druggist and a leading Architect praise

"77"

FOR

COLDS

MR. N. L. WILLET, Secretary and Treasurer of the Howard & Willet Drug Co., Augusta, Ga., writes under date of November 3d: "I had a wonderful cure by "77" for Colds. Have advertised it more than any one in the city. One man to whom I sold it upon my recommendation said it was worth $300.00 to him. He is one of our leading Architects."

Every one has a kind word for Seventy-seven, Dr. Humphreys' precious cure for Colds, Grippe, Influenza, Catarrh, Coughs, Sore Throat.

Dr. Humphreys' Homeopathic Manual of Diseases at your Druggists or Mailed Free.
Small bottles of pleasant pellets, fit the vest pocket. Sold by druggists, or sent on receipt of 25 cents or five for $1. Humphreys' Med. Co., Cor. William & John Sts., New York.

SEEKING FEDERAL OFFICES.

Many Local Candidates for the Plums McKinley Can Distribute.

There are many appointive offices in the gift of President-elect McKinley which Alameda County politicians are seeking. Among the names mentioned for some of them are Eli Denison, Superintendent of the Mint; E. B. Jerome, and P. W. Bellingall, Collector of Port; Varney W. Gaskill, W. H. Friend and John P. Irish Naval Officer; W. H. Quinn, Collector of Internal Revenue; Mack Webber, United States Appraiser; M. Frank, Assistant Appraiser; J. E. Farnum, National Bank Examiner; Judge A. E. Hunt, Registrar of the Land Office; John A. Sands and Robert Edgar, Assistant United States Attorneys.

A CASE OF HOLD-OUT.

Two Cunning Hebrews Who Tried to Outwit Justice.

Max and Meyer Livingston, two San Francisco junk dealers, but whose mother lives in Oakland, were indicted yesterday by the San Francisco Grand Jury on a charge of perjury. The case is the outcome of the brothers' application for an adjudication of insolvency. At that time they swore that they had been robbed of $3,300, which they said was stolen from their room. Evidence to the effect that the mother of the applicants left for Oakland with a heavily laden satchel on the night of the alleged robbery was introduced before the Grand Jury.

A RAY OF SUNSHINE.

Professor Pelton Receives an Unexpected Welcome.

The Junior Order of Mechanics Has Espoused His Cause.

Quite by accident J. C. Pelton, the veteran educator of California, last night made a strong ally which will help him in his efforts to get aid from the Legislature to support him during his declining years.

The old man was in East Oakland to attend a meeting of the Native Sons, which organization has always aided him. The Native Sons and the Logan Council J. O. U. A. M. meet in the same hall, and by chance Mr. Pelton walked in on a meeting of the latter. In apologizing for the intrusion the old man told his tale of distress and when he concluded by saying that fifteen cents in his pocket and a little basket containing about fifty pamphlets of his own publication were all that he had in the world, the order went to work. First the books were sold at 25 cents apiece, and many of them sold more than once, and when the old man left he had an empty basket but a full pocket. Later the organization decided to use its united efforts to assist the pioneer. Nothing was done beyond planning, for the meeting was an open anniversary, but at the next meeting steps will be taken in the old man's behalf.

Logan Council last night celebrated its anniversary. During the evening speeches were made by Grand Councillor Schaetzer, on the History of the Organization, Past Councillor Dr. Derrick, on the Strength in Union, Past Councillor Stanley, of Alameda, on the Work of the Order, Professor DeBirsh, of Alameda, and Dr. Bradley, of Oakland on Schools and their Protection, James Hopkirk on Politics, C. H. Miller on General Topics, and School Director Moody on the Justness of Trials by Jury.

Mr. Armstrong, of Alameda, also spoke of the move now on foot to perfect a military organization in the order.

The following officers were nominated to be voted upon at the next meeting: C. H. Miller and Paul Wuthe for councillor; F. LeBallister for vice-councillor; T. Bradshaw for conductor, D. A. Valentine for warden, Charles Gamble for inside guard and A. Wolf for outside sentinel.

The 9th of December will mark the fiftieth anniversary of the entrance into journalism of Colonel A. K. McClure, the editor of the Philadelphia Times, and his fellow-workers on the press of Philadelphia propose to commemorate it by a banquet at the Hotel Walton which promises to be a memorable event. It is a graceful compliment, but well deserved by Colonel McClure, who can look back along the line of fifty year with the proud confidence that his course has been steadily upward.

Lost Three Fingers.

Julius Gremmen got his hand in a buzz saw, yesterday, at the California Sash and Door Factory, and three fingers were taken off his right hand. He applied for aid at the Receiving Hospital

NEWS VERSUS GOSSIP.

The difference between news and gossip is difficult to define—you can scarcely give one without giving the other. TOWN TALK strikes a happy medium in this regard, and fills its columns with bright, breezy matter, that reflects the current chat of the town shorn of unpleasant slander and malicious sensationalism. In this week's issue will be found some timely chat about the Horse Show in its several phases; the latest news from the whirligig of society; musical matters, handled by a musical expert; a number of fine half-tones, including some of the Entre Nous Cotillion's fair members; Saunterer's stories; political hot-shot poured into other camps; a page of graphological readings—and much besides that there is not space left to tell you.

Bay City Flour—Purest.

Mother's Mush for the children.

DELICIOUS ICE CREAM

can be made from our cream because it's fresh and pure. Leading confectioners and caterers use it, among them being Messrs. Lehnhardt, Standeford, Mason, F. H. Bruning, Miss Hallahan, Wagner & Desich, O. M. Peck, A. Anderson and the Bon Ton.

OAKLAND CREAM DEPOT
1367 BROADWAY
TEL. MAIN 747. J. A. BLISS, Pres't

Beer to be Beneficial to Body and Brain should be Brewed by Honest Brewers, using Pure Hops and Clean Vats.

"Anchor" .. Beer

illustrates the idea.

Address or telephone.....
CHAS. KRAMM
Temescal, Alameda Co., Cal.
Tel. Red 511.

THIS MUCH IS TRUE

A BIKE without a Camera is like a home without a mother—Swift little ones for $5.

Morris
412 FOURTEENTH ST.
Opp. Macdonough Theater
Buy your Foto Supplies from us.

A cough is often the danger signal of serious trouble. Dr. Parker's Sure Cough Cure answers the signal—cures the cough.

Sold by all Druggists—25c. Money refunded if desired.

A well-cooked, clean, substantial dinner. An upstairs dinner quietly served and eaten. A dinner you all appreciate.

From 11 a. m. to 7:30 p. m. At the Arlington Hotel Restaurant N. E. Cor. 9th and Washington Sts.

"CRACKER JACK" IS DELICIOUS!

DON'T FORGET TO BUY THE CHILDREN A PACKAGE BEFORE GOING HOME.

5c

For sale by all Confectioners and Grocers.

None genuine without our Trade Marks, the big Rs. All others are inferior imitations.

LILLY & PANNELL,
MANUFACTURERS
Third and Clay Sts., - Oakland

THOMAS HAIN CHARLES DAVIS

THE PACIFIC
Oyster and Chop House
469 Eleventh Street,
BETWEEN BROADWAY AND WASHINGTON,
OAKLAND, CAL.
The Best Appointed Oyster House in the City.
Open all night. Private Rooms for Ladies and Banquets. Telephone No. 1004.
DAVIS & HAIN, Proprietors.

WILSON'S INN.

Fall and winter rate, $5.00 per week; children $2.50. School nearby. Climate especially recommended. Mountain air, home table. Particulars of Mrs. Dr. Stockham, Room 4, Playter Block, Oakland.

ADVERTISEMENTS.

MOST LIBERAL SALE ON THE PACIFIC COAST

SECOND WEEK OF OUR WONDERFUL GIFT SALE.

In the Cloak Department—
A MINK OR COONEY SCARF GIVEN AWAY
with every cape or jacket over $10.00.

In the Dress Goods Department—
A PAIR OF KID GLOVES GIVEN AWAY
with every wool dress pattern over $7.00

In the Silk Department—
AN ELEGANT DOLL GIVEN AWAY
with every silk dress of $10.00 and over.

LEATHER PURSES. SATCHELS.

Specially selected for the Holidays. Prices speak for themselves.
Leather purses, imitation seal with card case attachment only 40 cents.
Leather purse with card case—brass filegree work outside, inlaid with cameo, 50 cents each.
Immitation Alligator purse with coin silver corners, 65 cents each.
Brown seal purse with leather lining, 75 cents.
Real seal purse, outside hdkf. pocket, $1.00.
Real Alligator, with silver rim, $1.50. Black seal new combination purse and card case, $1.50.
The new monkey leather in brown, olive green, $1.50.
Chatelain Bag with belt from 40 cents up.
Real seal bags with leather belts—black or tan, $1.00 each.
Chatelain bags with purse and hdkf. pocket, $1.00 and $1.50.
Real seal shopping bag, $1.50 and $2.50.
In additon to the above we have a large variety of money purses suitable for children, ladies and gentlemen, at all prices from 10 cents up.

ABRAHAMSON BROS.

S. E. COR. WASHINGTON & 13th STS.

Job Printing . . .
Book Binding . .
Paper Ruling . .

UNION LABEL

Tribune Publishing Co.

413-417 EIGHTH STREET.

OAKLAND, CAL.

ESTIMATES GIVEN
GIVE US A
TRIAL . . . . .

Stereotyping
Electrotyping
Zincography.

P. J. O'CONNOR—MERCHANT TAILOR

For many years head cutter for M. J. Keller
38 years' experience in the art of cutting.
Perfect Satisfaction Guaranteed. No. 48 SAN PABLO AVENUE, Opposite City Hall.

Meat Sold than any other **20% CHEAPER** Market in Town!
TEL. 1071 Black. SAMSON'S, 509 11th ST.

OAKLAND CLOTHING RENOVATORY We answer your Telephone. We call for and deliver your clothes the same day. 'PHONE MAIN 103. No. 428 NINTH STREET.

The Oakland Paving Co. With the benefit of twenty years' experience in a quarry, the rock from which is the hardest, toughest and most durable yet used for macadamizing in this State, will execute municipal and private contracts for all branches of street work, and will continue to fill orders for the shipment of its rock to other cities. Office—Rooms 321-322 Central Bank Building, Oakland, Cal.

ALL DAY ALL NIGHT

24 HOURS

Incandescent
ELECTRIC LIGHTS
Furnished

Applications may now be made at office.

Oakland Gas, Light and Heat Co.

13th and Clay Streets.

ICE CREAM 5c a dish. All kinds of soft drinks served by an expert. Finest Candies and Confections. Branch San Francisco store.

THE EUCALYPTUS ICE CREAM PARLORS

George Edwards, Prop. 480 Seventh Street.

SOCIETY NEWS

Gaiety Is Spasmodic but the Indications Are Good.

SOME LIVELY GATHERINGS.

Dances and Receptions at Which All Went Merrily.

GOSSIP OF THE WEEK.

Chat Here and There as Gleaned by the Meddler.

Our usual seven days of famine has succeeded the seven days of plenty That is the way in Oakland always If we should have a fortnight of successive gaieties, I should expect the whole town to go into immediate bankruptcy Consequently this has been our off week, very decidedly

The principal things in sight are the sales of pretty wares by our artistic girls There are so many of them, and we always make it a point to wear our pretty clothes to their studio teas I m afraid we don t buy as much as we might, but society girls are proverbially selfish In Oakland, allowances do not run very large, and we are prone to spend our money on ourselves However, this year, I am going to purchase my gifts of the girls who handle their brushes and needles so cleverly.

On Monday the Keramic Club opens its sixth annual exhibition It is always the swellest of all, and has been singularly successful The exhibitions are in the Maple Room of the Palace Hotel, in itself a pleasant place to go There are several members from this side of the bay, among them Miss Alice Herrick, who does such charming miniatures, Mrs Mary Herrick Ross, who excels in Delft, Miss Nettie King of Berkeley, who also does miniatures, and Mrs Farnum of Fruitvale

During Saturdays in December Miss Alice Herrick and Mrs Mary Herrick Ross are giving receptions and sales at their Post street studio Miss Anna F Briggs, Miss Eunice C Holmes and Miss Emma L Roberts held their very successful reception sales on Tuesday, Wednesday and Thursday of this week at 537 Eleventh street The wares were decorated China and water colors, the latter by Miss Briggs Miss Evelyn Melville Porter will give a studio reception and sale of decorated China at her studio in the Central Bank building on Thursday, Friday and Saturday of next week

* * *

The event of the week in Oakland society came off in San Francisco—which is a ball I suppose At the Friday night cotillion at Odd Fellows Hall, a number of Oakland girls were honored by Mr Greenway by being invited to trip a measure in the first set Among them were Kate Clement, who wore a most beautiful gown, Ethel Cohen, who has some stunning things since her return from the East Jessie Glascock, Bernice Landers who is getting to be one of the handsomest girls I know, and Mrs Tom Magee, who is always very chic Tom Magee also danced in the first set as did Marguerite Jolliffe whom we claim as one of our Deux Temps girls The cotillion was notable for the number of its buds, and the fact that every one had a perfectly charming time Mr and Mrs Charles Baldwin were there, but Mr and Mrs Walter Hobart were missed Only a year ago Hannah Williams led the cotillion with Mr Greenway The girls who are not in such haste to marry, unless they wait too long have a better time A year of belledom is so very short.

* * *

Belle Mhoon and Fred Magee led the cotillion on Wednesday night at Reed's Hall It was a very pretty dance, and after it a dainty supper was served upstairs The other parties are set for January 13th and February 10th

* * *

On Tuesday Dr and Mrs Murrey Johnson gave their second reception In the evening there were about 150 guests It was a very pretty affair

Mrs Philip Alston Williams postponed her tea last Friday, because of the death of a little nephew of her husband

* * *

On Wednesday Miss Kittredge gave a luncheon to ten of her girl friends The menu was elaborate and the affair a very pretty one

Mrs Wadsworth gave a luncheon on Saturday at her Alice street home in honor of her daughter, Mrs Turner

Mrs T B Coghill was the hostess last week at a violet luncheon complimentary to Mrs Le Grande Tibbetts The other guests were Mrs Folger, Mrs Edwin Goodall Mrs Ralston, Mrs L Kempff, and Mrs H M A Miller, who has recently returned from a southern trip

Mrs Wells of 1445 Grove street gave a luncheon last Thursday. Covers were laid for twelve.

* * *

Mrs Watkinson's tea today is a very big affair There is no one more popular and I understand 200 cards have been sent out The receiving hours are in the evening as well as the afternoon, and I predict that most of the girls will manage to drop in in the evening when the men will be there

And, by the way, that dreadful fight across the bay last Wednesday night almost ruined the cotillion It took away so many of the men that they thought once of postponing it But as that would have suited all the men there the matrons thought better of it and let the dance go on, for the purpose of keeping some of the men at home The ruse succeeded Some of the boys were at the dance

This evening Mrs F M Smith entertains the Oak Leaf Club of boys and girls at Arbor Villa The little daughters of the house are all charming hostesses already The mothers and fathers of the Oak Leaves always come too so it makes a charming and agreeable company The young folks dance and there is feasting and conversation The club meets the first Friday of each month, and the boys and girls of the East Oakland set all attend

* * *

Monday Mrs T Edward Pope of Highland Park entertains some of the busy workers of the Church of the Advent Monda evening will see a good many Oaklanders in San Francisco at the annual reception of the Sorosis Club, which has such pleasant rooms in the Studio building on Pine street Mrs Boone of Berkeley gives a large luncheon on Wednesday and on Thursday evening there will be a little gathering of the officers of the First Presbyterian Church to felicitate themselves on retaining Dr Coyle

* * *

The Ebell ladies first monthly meeting after getting into their new home was one of the most notable they have ever given It was a Wagner afternoon, and even the capacity of the big new hall was taxed Mrs W E Sharon acted as chairman and Miss Marie Withrow delivered a short address eulogistic of the great composer.

* * *

The Goodsell recital on Monday night at the same hall was a great success There was a good house and an excellent programme

* * *

On Tuesday evening the Woman's Exchange in San Francisco gave a cushion tea at Mrs Lilienthal's It was a wonderfully pretty affair and many Oaklanders were there Mrs Henry Wetherbee of Fruitvale helped to receive and Miss Ethel Cohen was at a table Mrs Wetherbee was very handsome in a gown of lavendar and black, and Miss Cohen wore a lovely combination of white, trimmed with yellow

Thursday evening the Art Institute opened with a reception Several Oakland artists are exhibiting, among them Miss Molly Hutchinson, Miss Anna Briggs, Kieth of Berkeley and Yelland Miss Briggs has some little water colors full of feeling though she does not broaden her scope as I could wish. Miss Hutchinson has some work which is much better than the sketchy stuff she exhibited last spring but her portrait of her brother is distinctly bad, and scarcely recognizable as a portrait The subject is not bad looking, but the picture flattens his head and makes him awful to contemplate

* * *

Alfred Wilkie formerly of Oakland, gave an operetta at the California Theater last night Miss Gretta Wittnam, a pretty girl formerly of Berkeley, took the principal role Mr Wilkie took the lover s part, of course All the fashionable revolutionary and colonial societies patronized.

* * *

Next Tuesday night at the Hopkins Art Institute will be quite an Oakland night Miss Dorothy Goodsell is to sing, as will Mrs Blake-Alverson Miss Mabel Hussey will play an organ solo

* * *

Miss Jessie Glascock and Charles Bentley, formerly of Oakland, now of Sacramento, were guests at the dinner given in honor of Miss Kate Salisbury by Mr and Mrs Bain on Friday After dinner every one went to the Friday Fortnightly

* * *

The wedding of the week was that of Granville Abbott and Miss Florence Brackett which took place at the residence of the bride s brother, 1917 Devisadero street, on Thursday Carl Abbott was best man and Miss Charlotte Toohey maid of honor The bride who s the daughter of J G Brackett, a wealthy resident of Berkeley, was very sweet in her gown of satin, chiffon and pearls She wore a diamond crescent, the groom s gift, and carried bride roses It was an afternoon wedding, but several intimate friends of the Abbott family had the pleasure of seeing Granville married The drawing room was decorated with white chrysanthemums and a smilax canopy In the supper room holly was hung in gauze Dean Dr Abbott performed the ceremony, and the many gifts from Oakland testified to Granville s immense popularity They have gone to New York now for three months, and on their return will live in Oakland

* * *

The Castles are at the Hotel Richelieu for the winter

Robert Blakely of Berkeley and Miss Maggie Ross were married on Thursday at the Union Presbyterian Church After their wedding tour in Southern California they will live in Berkeley

* * *

November 29th there was a pretty afternoon wedding in Berkeley, the contracting parties being A S Baum and Miss Melita Frank The ceremony took place at the home of S Greenhood on Oxford street Holly berries and green were the decorations and the ceremony was performed by Dr Friedlander of the Oakland congregation A very elaborate wedding breakfast was served after the ceremony The guests were Mr and Mrs Max Greenhood, Mr and Mrs H Hirsch, Mr and Mrs L Guggheim, Miss Rebecca Phillips, Miss Lillie Cohn, Mr L Rice Mr and Mrs B Schweitzer, Dr and Mrs Eastman Mr and Mrs Maurice Schweitzer, Mr Sam Steifel, Mr and Mrs S Ehrmann, Mr and Mrs M Koshland, Mr and Mrs L Auerbach, Miss Belle Auerbach.

* * *

Miss Nellie Pardee, only daughter of the late Dr E H Pardee, has been lying at the point of death at her home on Eleventh street Miss Pardee is a High School girl very bright and talented, and heretofore entirely well Her many friends are very anxious about her

* * *

Mrs I W Miller 2515 Shattuck avenue, Berkeley, gave a birthday party for her sister Miss Margaret Wild, on Friday evening The guests were Miss Jane Stewart, Miss Mabel Shaw, Miss Florence Lough, Miss Lillian Frazier, Miss Edith Hanson, Miss Sandel, Miss Eda Ryder, Miss Ames, Miss Frame, Miss Agnes Forgie, Miss Madeline Burnstead Miss Edith Snow, the Misses Marie and Clara Douglas Miss Janet Malcom, Miss Lottie Kennan, Robert Mansfield, Henry Geisendolpher, Peter Decker, Mr Huff, Mr Lawson, Arthur Snow Robert Forgie, Charles and John Douglass, Fred Heinemann, George Lawson, H O Green and H G Ryan.

* * *

John Franklin Walker and Miss Ethel Louise White were married at the bride's home in East Oakland on Tuesday, Rev S J Carroll officiating

The Landers reception days at the Occidental Hotel are the second and fourth Mondays

* * *

The baby of the week was emphatically the Requa baby It was born at Highlands and Mr and Mrs Isaac Requa are as happy over it as are Mr and Mrs Mark It is a girl, the first grandchild of the Requa family, and the first granddaughter for the Herricks The baby was born last Saturday and is fine and bright. She is named Amy Herrick Requa so there will be another Amy Requa in the family only, as Captain Long says, 'there can never be but one Amy Requa"

* * *

How would you like to be E E Trefethen or Aleck McKenna, two University boys and Oaklanders, who will start in June for a walking trip around the world, only being carried across the water I'm sure if I don't stop you'll wish I was one of them, so here goes, with a tired goodnight, from

THE MEDDLER.

ROSS—BLAKELY

The wedding of Robert Blakely of Berkeley and Miss Maggie Ross of San Francisco took place at the First United Presbyterian Church on Thursday evening The ceremony was performed by the Rev Dr Gibson The bride was attended by her sisters the Misses Mary and Ray Ross, as bridesmaids, and her little niece, Miss Mary McCurdy, as maid of honor She was accompanied by her brother-in-law D McCurdy at whose residence, 114 Shotwell street a reception was held after the ceremony, followed by a wedding supper Mr and Mrs Blakely left later for a tour to the southern part of the State They will reside in Berkeley on their return.

ABBOTT—BRACKETT.

Miss Florence Gertrude Brackett and Granville Davis Abbott were married Thursday afternoon at the residence of the bride s brother, Dr George F Brackett, 1917 Devisadero street The parlors were beautifully and artistically decorated In the bay window was a large bunch of white chrysanthemums from which radiated to the sides of the room festoons of delicate smilax, forming a sort of bower over the assembled guests In the corners were potted plants and on the mantel piece bunches of roses An orchestra stationed in the hall played during the ceremony

The bride entered leaning on the arm of her brother and preceded by her maid of honor, Miss Charlotte Toohey. The groom was attended by his brother, Carl Abbott as best man

The ceremony was performed by the venerable father of the groom, the Rev Dr Abbott assisted by Rev John Stephens of Simpson Memorial Church

The gown of the bride was of cream satin, with long train The corsage was covered with chiffon, the yoke being outlined with a row of pearls, similar trimmings being used on the front and back The veil was attached to the coiffure with a diamond crescent and a spray of orange blossoms She carried a bouquet of bride s roses

The maid of honor wore a pink silk gown, trimmed with pearl passementerie It was high in the neck, with long sleeves She carried pink roses

After the ceremony breakfast was served The entire lower part of the residence was converted into a banquet hall and the guests were seated at tete-a-tete tables The walls were covered with light gauze and decorated with holly berries Light was furnished by candelabra placed at the sides of the room and on the tables

Exquisite gifts were sent to the young couple The fellow clerks of the groom in the railroad office sent a beautiful bronze statue

The groom is a son of Rev G S Abbott who resides at 118 Oak street in this city He is the chief clerk in A D Wilder s office The bride is a daughter of J G Brackett of Berkeley, an old pioneer and well known in business circles

Mr and Mrs Abbott left on the overland train for New York and other Eastern cities They will be absent about three weeks and on their return will reside in this city.

WEDNESDAY NIGHT CLUB

The swellest event of the week was the leap year cotillion given by the Wednesday Night Club at Ebell Hall It was a very brilliant and gay affair and was managed entirely by the feminine members of the club The committee of arrangements Misses Florence Dunham, Florence Selby and Belle Mhoon were very successful in their management The hall was decorated with a few potted plants and palms Mrs J H S Watkinson and Mrs John B Mhoon received the guests The German was cleverly led by Miss Belle Mhoon assisted by Misses Florence Selby and Florence Durham Among the chaperones were Mrs James Moffitt Mrs S L McKee, Mrs A A Moore, Mrs Ritter, Mrs Prentiss Selby, Mrs Dean, Mrs John Glascock, Mrs R G Brown

Among the members present were Mesdames Will Magee Tom Magee Edson Adams Misses Mhoon Dunham, Selby, Alice Moffitt, Jessie Glascock, Sadie Sinclair Lucy Moffitt, Coralie Selby Mrs Harry Haight Misses Amy McKee Ida Belle Palmer, Carrie Havens, Mrs Louise Allender Miss Florinne Brown Miss Bernice Landers, Miss Ella Goodall Miss Myra Prather, Miss Beatrice Steele Viva Nicholson, Mrs Fred Stratton Mrs Wilcox, Misses Jessie and Lila Wall Bernice Macdonald, Violet Whitney Alice Stephenson Florence Dunham Laura Crellin Belle Hutchinson Ethel Cohen Messrs Sam Belle McKee Sydney Pringle A H Macdonald Senator Stratton Will and Tom Magee Fred Stevenson Doctor Brown Will Rabe Charles Hubbard, James Bishop Al Moore, Norman Livermore Al Williams Fred Magee Harry Horace and Paul Miller—Prentiss Selby Harry Haight Major Mhoon and others

THE FORTNIGHTLY CLUB

The Fortnightly Club will meet next week The chaperons met at the home of Mrs George W Baker this week and made arrangements for the leap year dance which will be given on the 31st of December

THE KITTRIDGE LUNCHEON.

Miss Ethel Kittridge gave a pretty pink luncheon this week in honor of Mrs Wagman The decorations were extremely graceful and artistic Among the guests were the Misses Ella Sterrett, Gail Converse Mary Barker Florence and Coralie Selby Saidee Sinclair Alice Stephenson, Helen Stubbs Florence Starr, Coralie Little, Mattie Livermore, Mrs Harry Thomas

A TIN WEDDING.

On last Friday evening Mr and Mrs. J H Burnett celebrated the tenth anniversary of their marriage at their residence 1210 Broadway assisted by a large number of friends Those present as guests were Mrs Culverwell, Dr A W Burdick Oakland, Mrs J Atkins Mrs R Lucas, Mr and Mrs R Burnett San Francisco, Mr and Mrs Hoover Miss Hoover William Hinkley, Mrs Park Miss Park Melrose, Mr, Mrs and Miss Meserole Mrs Atkins, Miss Atkins, George Atkins, Miss Hattie H Rix, Miss Grace Meininger, Mr and Mrs John Burnett, Miss Maud Burnett, Fred and Will Burnett, Alameda.

HACKETT—NICHOLAS

Frank H Hackett a popular conductor on the Alameda, Oakland & Piedmont Electric Railway and Miss Ruth May Nicholas were quietly married in San Francisco on Thursday evening Mr Hackett is a native son and has resided in Alameda the greater part of his life The couple are now ensconced in a cosy cottage, 1417 Webster street which the groom furnished just prior to the wedding

BAZAAR AND ENTERTAINMENT.

The ladies of the First United Presbyterian Church will hold a bazaar in the parlors of the church on Thursday and Friday evenings of next week The parlors will be prettily decorated and many useful and fancy articles suitable for Christmas presents will be for sale An excellent programme has been arranged for both evenings. A night with the Scottish poet Burns, will be a feature of Thursday evening, consisting of stereoptican views, Scottish songs and recitations

Friday evening the programme will consist of drills, marches, and songs by the children

A MUSICAL ENTERTAINMENT

Grand Army Hall on Thirteenth street between Broadway and Franklin was filled to overflowing Tuesday evening by the friends of Calanthe Temple No 6 Rathbone Sisters under the auspices of which a musical entertainment and dance was given

The programme, which was very well received was as follows

Violin duet Mrs Holmes and Miss Hutton, song and dance, little Miss Pearl Lund, song, soprano, Miss Emma Wells, delsarte, the Misses Pearl Hickman and Jessie Newman, character song, Mrs Bunce, burlesque on the district school children of Calanthe Temple.

THE PETERMAN RECEPTION.

A wedding reception was held Saturday evening at Mount Eden in honor of Mr and Mrs H L. Peterman, upon their return from a southern honeymoon trip The Republican wigwam was converted into a bower of beauty Upon the arrival of the young couple scores of friends greeted them After congratulations there was dancing until midnight, when supper was served

THE JOHNSON RECEPTION.

Mrs Murrey L Johnson gave a delightful reception Tuesday afternoon and evening at the Playter residence, 1167 Castro street The drawing rooms and hall were artistically decorated with yellow chrysanthemums The reception was from 3 P M until 10 P M and was one of the pleasantest affairs of the week Mrs Johnson was assisted in receiving by her sister, Miss Playter Mrs Albert Johnson and Miss Hurd A string orchestra furnished music during the reception

A PLEASANT DANCE.

The regular monthly social of Golden Gate Assembly United Artisans occurred at Koehler s Hall Tuesday eve, November 24

The following programme under the direction of Geo Monck was presented Piano solo, Miss N O Brien, vocal duet Misses Lillie and Maggie Cooper, recitation, Mr Baxter Sedgley, whistling solo Miss Mary Geary, recitation, Miss Mayme Harrington, soprano solo, Miss Ryley Delsarte and fancy dances, little Miss Ferris, selections, Howard Quartette

After this refreshments were served by the ladies A dance followed These socials occur on the fourth Tuesday of each month, and are most enjoyable affairs

M H. D C. BALL.

A very enjoyable party was given by the popular Masonic Hall Dancing Club Thursday evening The decorations were elaborate and artistic The stairs were a perfect bower of eucalyptus The dancing hall was decorated with palms and other potted plants From the ceiling were suspended hanging baskets filled with trailing vines, these creeping plants surrounded a handsome four sided lantern which showed the monogram of the club in various colors The "twilight hop is an original idea of the club, the hall being lighted by electric colors of blue red and green Dancing commenced at 8 30 P M, and the grand march at 9 30 was led by W B Jones and Miss Ella Good, followed by an assembly of over a hundred couples

The floor committee consisted of Will B Jones floor director, and his aids Messrs George P Clark, Frank A McCuen and Frank Burns

The thirty-third ball will take place on the evening of December 17th

Those present were J A Anderson Mrs Anderson R Torgie Miss Wilson Miss C F Moid F J Lewis Wall Barstow Miss Roulssin, Thos F Lyons F A McCuen, Miss Anna Good F M Merrin, J C Spickernagle J F Brannan Miss May Cassien Miss Van Halton, A M Kinne Miss Mabel Look L Arene Miss Dano W Hodkins Louis Hodkins Mrs Hodkins F Logan Miss Minnie Horwege C W Pangburn Mrs Pangburn R W Littlefield S Hallet M Hallet W S Hayes, Miss Scott F C Sagehorn F B Goodin L W Dennison Mrs Graham, Chas Linlay Miss Brown, M C. Ott Mrs Ott E J Murry J Webb Miss Turner W Howland Miss E Hutchins Dr Wilson, Mrs Wilson W Dunlap F S Starratt Mrs Starratt S Archer, Fred Tyrrell Mrs Marvin E P Kinne Miss Olney J E Painter Miss Ethel Irwin Miss Martha Hall Geo Williams Miss

(Continued on page 7)

Highest of all in Leavening Strength.—Latest U. S. Gov't Report.

Royal Baking Powder

ABSOLUTELY PURE

WAYS AND MEANS.

How to Order Linen-Mesh Underwear.

First then, Flint's Pharmacy, 1771 Broadway, alone sells it. It is made for children, ladies and men It is ready made, or you can buy the Mesh by the yard Children's and youths' under shirts and under vests from $1 25 to $2 75 according to size Drawers from $1 50 to $3 00

Ladies' Linen-Mesh underwear in either union or separate garments Men's under shirts and drawers $3.25 to $5 00 according to size The Mesh is also sold by the yard (34 inches wide) for from $1 00 to $1.35 according to weight. (6)

DEAR SOCIETY

It is a pleasure to announce to my many patrons that I have imported the largest stock of fine fall millinary ever brought to Oakland and selling the same from 10 per cent to 25 per cent less than San Francisco prices My milliners are artists of reputation and experience My goods direct from the fashion marts of the world. Respectfully.

MRS. NETTIE LAYMANCE,
955 Broadway, Oakland.

Mrs Dr Wilson Stockham has had many years' experience as a general practitioner Successfully treats cancers, tumors, without infringing upon natural law Consultation free Hours, 8 to 11 A. M and 2 to 4 P M Room 4, Playter Block, corner Fourteenth and Broadway.

Why Do You Persist?

In buying poor candles when you can buy the finest and purest for the same price at Lehnhardt's, 1159 Broadway, between Thirteenth and Fourteenth.

Insomnia or sleeplessness instantly relieved by taking a tablespoonful of St. Hubert Tonic Port on retiring. Principal druggists

The San Francisco Black Goods House
TRADE MARK
22 Geary Street, nr. Kearny
Telephone Grant 518.
100
Imported Black Costumes,
SAMPLE SUITS,
Will be placed on Sale tomorrow purchased from a French manufacturer's agent
$10.50 Each—Regular price $13.50
$11.75 Each—Regular price $15.00
$13.50 Each—Regular price $17 50
$15.00 Each—Regular price $20.00
$17.50, $20 and $23.75 Each
—Usual price far higher
A desirable opportunity for ladies desiring the very latest Black Goods
R. T. KENNEDY COMPANY

Pure Fresh Milk
Is a necessity. Our dairy is well kept. Our cows are healthy and our milk of the very best Delivered daily in all parts of the city.
—ADDRESS—
Parkhurst Bros.
Lorin Postoffice
ALAMEDA CO., CAL.

ROBINSON'S
MILLINERY
NEVER UNDERSOLD
965 WASHINGTON STREET, Oakland

Grace and Beauty

are distinctive features of our Holiday Goods. The Eastern markets have furnished us with the finest lines we have had for years. We have made many changes, adding to the appearance of our stores and comfort and convenience of our customers We are open every evening (Sundays excepted) throughout the year

Books
Give pleasure and profit every hour of the day—but much care must be given to this selection—Our store is a BOOK STORE We study this line—we have experienced well read clerks in charge—books recommended by us give satisfaction always.

Gift Books
In cloth, white and gold or leather, 25c, 50c, 75c, $1, $1 50 to $12.

Boys Books
that suit Boys, good strong stirring tales or stories of historical value.

Girls Books
that are full of sweetness true womanhood—extra care was taken with our Juveniles, 10c, 15c, 20c, 25c, 50c 75c to $8 50.

Fairy Tales
in this department we list 75 kinds of tales from the simplest "Mother Goose" to the handsome Water Cranes Works, 15c to $12

Stylish Stationery
is marked as quickly as a stylish dress, and the satisfaction when using the one is as great as when wearing the other—Marcus Ward, G. B Hurd, Z Crane, Whiting—the greatest makers of Society Stationery in the world give us their latest and best Aa a Holiday Gift a box of choice paper neatly stamped with monogram or address. Boxes of paper, 25c, 50c, 75c, $1 to $3
Monograms and Address Dies, $1 75 to $5
Our Stamping and Embossing is as fine as the best in the United States, the prices are as low as the style, just as late as New York's or Boston's, we are in constant correspondence with the best stationers in both cities.

PICTURES AND FRAMES
Have this year been given a most generous showing in our stock Special pains have been taken in the selection and about five times the former quantity of stock ordered Our Framing is distinctive—it is artistic—harmony is studied in every piece of work, and mouldings and mats are arranged to bring out the strongest points of the picture—

THE COST
is no more then if framed by the average store, many times much cheaper—we can frame a picture for 25c or can give you one for $75

CARBON PHOTOGRAPHS
Are reproductions of the finest works in the greater European Galleries. 300 specimens at 35c, 50c, 75c, $1.00 to $6 00.

ETCHINGS
In that soft, brown, effective shade, 25c to $27.50, as cheap as 18x36 for 50c. Thousands of other pictures are here for your pleasure or purchase.

M. S. SMITH & SONS,
Artistic Picture Frames Choice Pictures, Books.
Tel. 613 1154-1158 Broadway, Near 13th

A Tourney in Trimmed Hats!
This Week they will be sold for from
$2.50 to $10
TRIMMED TASTEFULLY
LATEST SHAPES
BEST GARNITURE
TWO HUNDRED SELECTIONS.
Lem Williams
1003 Washington St.

FINE **FURS**
Latest Novelties in FUR NECKWEAR
REMODELING and REPAIRING
At Prices far below those of any other Furrier on the Pacific Coast.
All Work Guaranteed First-Class.
AD. KOCOUR FASHIONABLE FURRIER 5½ Kearny Street, First Floor
OPP CHRONICLE, SAN FRANCISCO
(Formerly Cutter and Practical Furrier with Revillon Freres, Paris, London and New York.)

JONES & HAYDEN
Fine Millinery
Rooms 22 and 23, Blake Block, Up Stairs, First Floor.
COR. TWELFTH AND WASHINGTON STS. Oakland, Cal.

A Wonderful Medicine

BEECHAM'S PILLS

For Bilious and Nervous disorders, such as Wind and Pain in the Stomach, Sick Headache, Giddiness, Fullness and Swelling after meals, Dizziness and Drowsiness, Cold Chills, Flushings of Heat, Loss of Appetite, Shortness of Breath, Costiveness, Blotches on the Skin, Disturbed Sleep, Frightful Dreams, and all Nervous and Trembling Sensations, &c., when these symptoms are caused by constipation, as most of them are. THE FIRST DOSE WILL GIVE RELIEF IN TWENTY MINUTES. This is no fiction. Every sufferer is earnestly invited to try one Box of these Pills and they will be acknowledged to be

A WONDERFUL MEDICINE.

BEECHAM'S PILLS, taken as directed, will quickly restore Females to complete health. They promptly remove obstructions or irregularities of the system. For a

Weak Stomach Impaired Digestion Disordered Liver

they act like magic—a few doses will work wonders upon the Vital Organs; strengthening the muscular system, restoring the long-lost complexion, bringing back the keen edge of appetite, and arousing with the Rosebud of Health the whole physical energy of the human frame. These are facts admitted by thousands, in all classes of society, and one of the best guarantees to the Nervous and Debilitated is that Beecham's Pills have the Largest Sale of any Patent Medicine in the World.

WITHOUT A RIVAL.

Annual Sales more than 6,000,000 Boxes

25c. at Drug Stores, or will be sent by U. S. Agents. B. F. ALLEN CO., 365 Canal St., New York, post paid, upon receipt of price. Book free upon application.

SOCIETY NEWS.

(Continued from page 6.)

Jones, W. Wymber, C. S. Kaighn, J. A. Martin, Miss Bitterly, Bert Pangburn, Clara Smith, W. A. Donahoe, Frank Burns, Geo. P. Clark, Miss M. Miller, Ella Copp, Eva Copp, M. Mengers, Miss Bertie Ehmer, C. Ehmer, Miss Lou Grim, Mr. Good, Mrs. Miller, Mrs. Richardson, Mrs. Schricber, W. B. Bentley, Miss Miller, E. E. Gehring, W. Gray, Chas. Leiter, Jes. Walsh, J. A. Talvey, C. T. Jacobus, Ed Olsen, Geo. Leach, Geo. McCormick, G. W. Blethen, Bessie Lynch, Harry Gilder, Miss Green, Miss May Walsh, Miss K. Walsh, Mr. Scott, Miss A. M. Bitten, F. Finch, Miss Dinnley, Miss Ethel French, C. Williams, F. Edwards, Miss M. Flynn, Miss A. Haml, J. Collier, Miss Barlow, Miss Lou Burke, W. J. McDonald, Miss M. Stafford, Mrs. L. D. Dennis, Mrs. K. Watson, Frank Silva, C. Elen, Miss Grismer, P. H. Dubois, Miss Nellie Sullivan, Miss Maggie Sullivan, L. Gray, Clara Gartener, Miss May Mullen, Mr. Patterson, Mrs. Himes, Mr. Strong, Miss Wells, C. P. Jones, Miss Grace Dunlap, Mrs. Hodkins, A. Beaulieu, Miss Kate Shaw, A. Flood, J. Brannan, Mr. Barnes, W. B. Jones, Miss Ella Good, William Kuhnle, Miss Lizzie Marshall, E. M. Oppenheimer, Miss C. Alewish, C. M. Moore, Lottie Yeazel, M. L. Reynolds, Miss L. Juniel, J. D. Scott, Miss Schonamaker, C. O. Moe, Miss Ida Moe, Miss Minnie Sheldon, J. Heaney, William Conners, E. E. Laymance, Mrs. Bangle, W. Dickenson, G. Morgan, Miss Smith, N. Davis.

LEAGUE OF THE CROSS.

A large audience attended the concert given by the League of the Cross Cadets of the Immaculate Conception Parish last evening at Ebell Hall. The programme was excellent in every respect. The committee of arrangements, to whom much of the evening's success was due, consisted of A. F. Griffin, F. F. Caire, J. J. Rigney, D. J. Hallahan, J. D. Conroy, W. B. White, J. E. McElroy. Following was the programme:

Piano solo, "I'll Pray for Thee".....Gottschalk
Miss May Conroy.
Contralto solo, "Good Day, Mamie".....Pessard
Miss Inez Cook.
Soprano solo, selected.....
Miss Kirby.
Violin solo, selected.....
Prof. Jose Andonequi.
(Conservatory of Music, Mexico.)
Vocal duet, "Madeline".....C. White
Miss Ida Perry and F. A. Griffing.
Soprano solo, selected.....
Miss Mamie Vanderhurst.
Quartet, selected.....
Press Club Quartette, San Francisco.
Rapid Caricatures.....
Mr. Swinnerton of the Examiner.
Soprano solo, "Serenade".....Schubert
Miss Conroy.
Tenor solo, selected.....
Frank Coffin.
Comic selection.....
R. I. Whelan, Sheriff, San Francisco.
Recitation, "Mosquitoes".....
William P. Sullivan.
Bass solo, "Rocked in the Cradle of the Deep".....Knight
Mr. Robertson.
Contralto solo, "Zanita".....Trotere
Miss May Gilbert.
Quartet, selected.....
Press Club, San Francisco.

THE BARCELINA PARTY.

A pleasant surprise party was given Miss Ida Barcelina by her friends Thursday evening. The evening was pleasantly passed with music and games. Miss Mary Paratini, who is a talented pianiste, affording much pleasure by her selections. John Nolan gave several enjoyable violin solos; and Louisa E. Silveria's comic recitations were very amusing. Supper was served during the evening.

A NEW WHIST CLUB.

A new whist club was formed last Friday night, which will meet every two weeks. The first meeting will be held Tuesday evening, when the members will begin to play for trophies. The tournament will last eleven weeks. The members of the club are: Mr. and Mrs. John R. Elley, Mr. and Mrs. William F. Batchelder, Mr. and Mrs. Italo A. Beretta, Mr. and Mrs. Harry J. Tresselt, Mr. and Mrs. Henry L. Madsen, Miss Thompson, Mrs. Jessie Brock Morgan, Peter Madsen, Edmund Soule, Miss Frank Emburg, Mr. and Mrs. George W. Brock.

Don't be Deceived

by a firm that says there is only one SHIRT FACTORY IN OAKLAND. We have a shirt factory located at 1007 Broadway, bet. 10th & 11th Sts., where we cut, make and finish shirts ready to wear.

KELLER & FITZGERALD
1007 BROADWAY,
Bet. 10th and 11th Sts.
OAKLAND

NOTE—We have no connection with any other firm of the same name in Oakland.

PERSONAL AND SOCIAL.

The Friday Night Club of Lorin will give a dance Friday evening, December 11th at Lorin Hall.

Miss Dora Craig, who is spending six months at Los Gatos, is the guest this week of her cousins, Mr. and Mrs. W. L. Whitehead, of this city.

G. W. Fisher has just returned from a business trip through the San Joaquin valley.

The Bartlett Hall Dancing Club will hold its usual weekly dance on Tuesday evening at Bartlett Hall, corner of Seventh and Pine streets, West Oakland.

Mr. and Mrs. A. Spence are visiting at Santa Clara.

Mr. and Mrs. David W. Loring and Miss Loring have returned to their home at Berkeley after a prolonged visit to Japan and the Hawaiian Islands.

Mrs. Watkinson will give a reception this afternoon and evening. A large number of invitations have been issued.

Mrs. Willard Barton of this city assisted at a reception given Mrs. Geeway of San Francisco this week.

Miss Mary McLean and Miss Minnie Bailey of this city spent Thanksgiving in Paris as the guests of Miss Julia Morgan, who went abroad some months ago to study architecture.

The engagement has been announced of Morris Marsh of San Francisco and Miss Sarah R. Isaacs of Berkeley.

Senator and Mrs. Tibbetts, after a very pleasant visit to their mother, Mrs. J. A. Folger, returned to Albany this week.

Miss Josie Eastland returned from the East last week and received a warm welcome from a large number of society friends. She is at home to them at the Hotel Metropole.

The Hughes Club, of which D. P. Hughes is director, will give its first concert Friday evening, December 18th, assisted by Bernard Mollenhaur, violinist, and others.

Lyon Relief Corps will give its regular monthly social on Tuesday evening, the 8th inst., at Loring Hall, Eleventh and Clay streets. There will be a literary programme followed by refreshments and dancing.

The Neighborhood-extension Lecture Club will meet Wednesday, December 9th, at 3 o'clock with Mrs. H. W. Oliver, 812 Eleventh street.

An excellent programme has been arranged for a vocal and instrumental concert to be given in St. Andrew's Guild Hall, corner of Ninth and Cypress streets, Tuesday evening, December 8th.

Frank Adams, one of the efficient deputies in County Clerk Jordan's office, is missing from his desk. His absence is explained by the fact that Mr. Adams is a sportsman and has taken a week of for a little gunning at Los Banos.

FATHER YORKE TO LECTURE

The League of the Cross Cadets to Entertain Next Wednesday.

Next Wednesday evening Rev. Peter C. Yorke, the distinguished orator and chancellor of the arch-diocese of San Francisco, will lecture in Germania hall for the benefit of the League of the Cross Cadets of St. Patrick's parish. The subject of the lecture has not yet been announced, but there is no doubt that it will be one which will interest every auditor.

The branch of the League in St. Patrick's parish is known as Company F. It was mustered in some months ago and comprises a number of bright young men who are devoted to the cause of total abstinence from intoxicating liquors. General admission to the lecture will be 25 cents, with 25 cents additional for reserved seats.

Company F has seventy members and is officered as follows: Captain, M. Hynes; first lieutenant, J. Brock; second lieutenant, C. Higgins. The committee of arrangements comprises J. Sheehan, chairman; H. Long, secretary; J. McQuaid, treasurer; M. Hynes, J. Flynn and J. Brock. The spiritual director is Rev. P. Ferguson. Aside from the lecture there will be an interesting literary and musical programme in which the Oakland Orchestra, Miss Dorothy Goodsell, Messek O'Neill and J. Jannett and others will take part.

The chairman of the evening will be Col. Thomas F. Garrity.

The young men who will act as ushers are Walter Smith, William McQuaid, Sylvester Horrigan, James Ready, Edward Toomey, Polk Hynes and Peter Tehaney.

IN GOOD HANDS.

"The Herald of Trade" Is Now Controlled by the Farish's.

"The Manufacturer and Herald of Trade" of San Francisco, which was established in 1881, has been a successful publication of its kind from its inception. It has made a place for itself among the manufacturers and business men of the coast and has a promising future.

The publication has just been purchased by J. R. and E. D. Farish, who intend to make the paper attain the highest possible standing in the line to which it is devoted, in other words, make it a perfectly reliable trade journal in every respect.

The current number is replete with useful information and is an earnest of the intention of the present proprietors. Mr. Farish was formerly editor of the Oakland Times, and is well and favorably known in newspaper circles both sides of the bay.

Music at the Baths.

An excellent entertainment and good music will be an attraction at the Piedmont Baths to-morrow afternoon. A stage has been erected and a first-class vaudeville entertainment will be given by well know artists. The music will be especially good, as Rossner's Hungarian orchestra has been engaged to play. The entertainment will begin promptly at 2 P. M.

A New Hall Opened

The new hall on Eleventh street was opened by a ball Thursday evening under the auspices of Professor Chapman and his pupils in dancing. It was a very gay affair, and a large number were present. Several small pupils of Professor Chapman gave some fancy dancing and brilliant calcium lights brightened the graceful effect of their motions.

DEATH IS EVERYWHERE.

Disease Germs Are Even More Deadly Than the Assassin's Dagger.

NO ONE IS SAFE. NO PLACE IS SACRED.

Disease claims the just and the unjust. It is no respector of persons or places. It is juts as likely to overtake the devout man at the altar as the ruffian in the disgraceful dive. The germs are every where—in the air we breathe—in the food we eat—in the water we drink. There is no way of escaping them except by keeping perfectly strong and well. A germ can find no lodging in a healthy body. Pure blood is an unpenetrable armor against disease. A perfectly pure, healthy body has no place in which a germ may lodge. Such a body may come in contact with thousands of germs and never be harmed by them. Germs and pure blood will not mix; there is no affinity between them. They are like oil and water. They may come in contact for a hundred years and neither will affect the other. Germs are bred and propagated by and in impurities. The germ theory is established. It is a proven, demonstrated fact. There is now no question about it. The fact that you can't see them means nothing at all. You can't see that there is anything alive in a piece of fresh, dead meat, or in pure, wholesome cheese. Let them alone awhile—let them become impure—then look at them. The germs that lodged in them have become developed, have grown and propagated. When there is disease in the body, that same thing is going on.

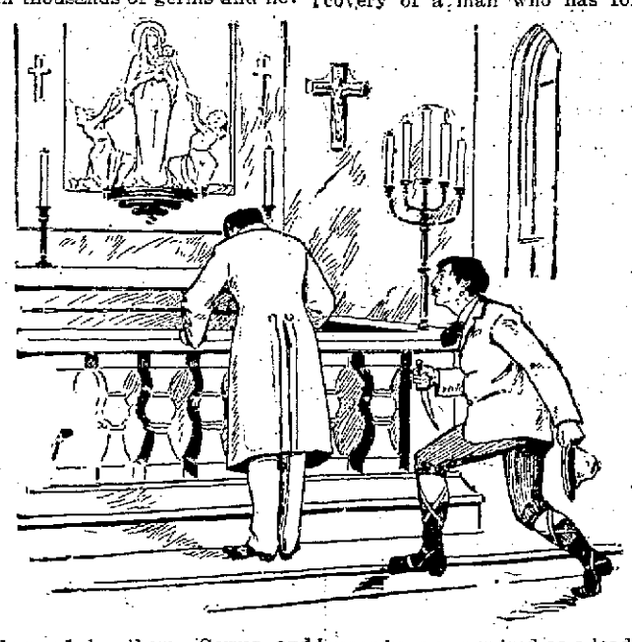

There is a theory that all disease is caused by congestion of the blood—or inflamation, which is practically the same thing. Wherever there is congestion—stagnation of the blood—there is sure to be impurity. As long as the blood is circulating freely, and it is pure, there is no stagnation, no inflamation, no congestion. A bruise stops the circulation at the point at which it is received. At that point there is an impediment in the circulation of the blood. It collects there in the veins and by remaining there when it ought to be in the lungs for purification, it becomes impure and unhealthful, and that makes the spot sore.

If there is a weak spot in the body and the germ lodges there, it immediately stops the circulation in that spot. The next germ that comes finds a place prepared for it. The germs thrive wonderfully. They increase magically. Pretty soon the whole body is full of them. The blood is full of them, carrying them everywhere—all over the system. The tissues that are wasted and are crying for pure, rich blood, have the germ infected blood forced upon them. The blood is weak and impure, and nourishment ceases in a more or less marked degree. The afflicted body becomes pale and bloodless, emaciated and weak.

Do you know what a cold is? It is an inflamed, congested condition of the throat or lungs or nasal passages. There are many causes for it. Long exposure to cold, harsh air will cause an irritation of the delicate mucuous linings of these organs. You know that if your hands are not covered from the cold, they will chap. The skin will break, and the raw flesh will come in contact with the air. It is something like that that happens to the lungs when a cold starts. When the air has done its part of the work, the lungs are ready for the reception of the germs. Then comes inflamation, congestion of the blood, impurity, and the manufacture of impure mucuous matter that fills up the passages.

If the blood is strong and pure, the lungs healthful, they will be able to withstand the action of the germs, and to throw off this foreign, impure matter. Some chapped hands heal more easily than others. A vigorous, wholesome, healthy skin is not so likely to break and chap as an impoverished, lifeless one. People with tender skins and people with weak lungs have to be more careful than others. A good way to be careful is to strengthen the lungs and the skin. Don't try to protect them too much, but rather endeavor to make them so vigorous that protection will be unnecessary. In other words, the way to cure disease is to prevent it. Take it when it is new, and it is easily cured. Attend to it as soon as the first news of its existence reaches you. When the first symptom shows its head—hit it. Symptoms like company. It isn't very long after the first one comes until there are others. Disease starts like a rip or a tear in the fabric of health. It doesn't take much time or much effort to stop the rip when it is little, and to prevent it from going any further. Let it alone long, however, and the rent becomes so great that it cannot be mended at all.

There is no reason why anybody should ever be sick. Care and common sense will prevent it. People abuse their health more than they would think of abusing their shoes. When a pair of shoes needs half soling, a man doesn't put it off very long, because he knows if he does that he will lose the shoes entirely. Many a man's health needs half soling, but he pays no attention to it. He wears out his health, and puts it past repair with the utmost carelessness and composure. "A stitch in time saves nine," in health just as well as in clothes. If the leak in a boat is stopped, the water can't get in, and the boat will not sink. Let it alone and the end is inevitable. When the health begins to leak, the same thing is true.

There is a certain way of being healthy, and of studying health. Take a little of the right medicine at the right time and serious sickness will be impossible. If you have failed to do this, and are already sick, you can still be cured. The same medicine that will cure the disease at the beginning will cure it after it is developed—but you will have to take more of it. No matter what is the matter with you, you will have to take a medicine that will exterminate the germs of the disease, and at the same time invigorate the blood and flesh so that they can assist in throwing off the impure matter.

It doesn't make any difference by what name your disease is called, it is due to germs; and the medicine that will kill the germs and build up your strength will cure the disease.

It is the most natural thing in the world that one medicine should be a cure for almost all known diseases. If all of these diseases come from the same cause—and they undoubtedly do—it is certainly plain that the medicine that will cure the cause will cure the disease.

This was the theory of Dr. R. V. Pierce of Buffalo, N. Y., and much study, experiment and concentrated effort brought forth the preparation which for thirty years has been sold under the name of Dr. Pierce's Golden Medical Discovery. In this wonderful medicine there are combined just those ingredients which purify and stimulate every force of the body, and which seek out disease germs wherever they may be and exterminate them quickly, certainly and infallibly.

The discovery of this marvelous remedy was the result of the combination of logic and common sense with a thorough knowledge of the great facts of the science of medicine. It is the discovery of a man who has for thirty years been recognized as a leader in his profession—who has been for thirty years the chief consulting physician and surgeon of the Invalids' Hotel and Surgical Institute of Buffalo, N. Y., perhaps the most important institution of its kind in the world. For more than a quarter of a century this wonderful medicine has been doing its work of healing all over the world and thousands upon thousands of grateful people who have been made well by it have written the most glowing and grateful letters to its discoverer. It is a secret preparation, in the sense that its discoverer has not publicly divulged its ingredients. This has naturally made it unpopular with physicians, whose patients it has cured after they had failed.

There has been a good reason for preserving this secrecy. If the ingredients were known, many people would believe that they could make a preparation just as good by using the same component parts. This is not true, for the care in preparation, and in procuring exactly the proper quality of drugs, has perhaps as much to do with the efficiency of the medicine as the character of its ingredients. As it is, the wonderful success of the "Golden Medical Discovery" has caused it to be imitated, and has caused the preparation of many articles said to be similar. There is nothing that in any way approaches it in certainity and efficiency. The druggist who offers you something else, which he says is "just as good" is not an honest man. He is not a safe man to deal with. If he tries to give you something else in place of what you want, how do you know that he will fill your doctor's prescription properly? If he will endeavor to substitute one preparation for another, simply for the sake of a little added profit, will he not in the same way substitute a cheaper drug for the one your doctor specifies?

If you have a lingering cough—if you are weak and "run down,"—if your digestion is out of order—if your blood is impure and you are troubled with pimples, blotches and eruptions—if you are nervous, and sleepless, and irritable, and tired—the thing you need is Dr. Pierce's Golden Medical Discovery, and if you allow some one to give you something else you are taking your life into your own hands.

The experience of Mr. John Hey of 627 Linwood street, Camden New Jersey, is worthy of note. Mr. Hey writes: "Away back in 1876 I first tried your remedies, and found them good. I also bought a copy of Dr. Pierce's Common Sense Medical Adviser, and I would not part with it at any price if I could not get another, for the sensible advice contained therein, with the use of your different remedies, has warded off many a case of sickness, and I verily believe has saved life several times. We always keep "Golden Medical Discovery" and "Pleasant Pellets" in the house, ready for any sudden sickness.

My wife several times seemed to be going into a decline, having cough and night-sweats and all the symptoms of wasting disease, but a few bottles of "Golden Medical Discovery" cured her. I consider it a very valuable remedy for lung troubles. Your Dr. Pierce's Pleasant Pellets do not cause the awful griping pain that some pills do; and the "Extract of Smart-Weed" has been beneficial in dysentery and diarrhea, and in cases of irregularity brought on by taking cold."

Children as well as adults take the "Golden Medical Discovery" with benefit. Mr. John F. Sprague, of Flagstone, Pike County, Pennsylvania, writes: "We have a boy who used one bottle of your "Golden Medical Discovery," with some other medicine that you recommend in your "Common Sense Medical Adviser" to be put with it. I got the medicine from Mr. Cosy and it has arrested my son's cough at once."

In all lingering coughs, bronchial, throat and lung diseases, nothing can surpass the "Discovery" in curative results.

The little son of Mr. George L. Whitten, of Deersville, Harrison County, Oregon, suffered terribly from eczema on his face and scalp. His face and head were black with patches of the disease, in fact he was so bad that he could not see for six weeks. Everybody that saw him said he would die. His parents got medicine from six different doctors, but the child got worse. Finally Mr. Whitten inquired for the best blood medicine at the drug store, and the druggist, being an honest man, said that Dr. Pierce's Golden Medical Discovery was the best of all. A single bottle cured the child, sound and well, but he was given three more bottles to prevent any return of the disease. His cure was affected over four years ago, and the boy is still in perfect health.

His father says: "Golden Medical Discovery" does not express half its value. Several doctors had pronounced the case of Mr. J. E. Connor, of Derby, Lucas County, Iowa, consumption. He had taken treatment for about a year, and with no particular benefit. He then quit the doctors, and commenced taking Dr. Pierce's Golden Medical Discovery. He took six bottles of the "Discovery" and five of Dr. Pierce's Pleasant Pellets, when he was fully restored to good health.

"For two years my little boy suffered with lung disease," writes Mrs. Martha Roche, of Proctor, Morgan County, Missouri. "He first took the grip, second, intermittant fever, third, lung disease. For two years he coughed terribly. The physicians could do no good, and I thought he must die. I was told to try Dr. Pierce's Golden Medical Discovery. I did so, and before he had taken a full bottle he began to mend, and could eat a little. When he had taken four bottles, he was well, and now is as stout as before. I used no other pills in my family except Dr. Pierce's Pleasant Pellets—they are the best in the world."

Dr. Pierce's wonderful free book "The Common Sense Medical Adviser" contains information and advice in plain language which every man and woman ought to possess. It is a splendid thousand-and-eight page book, profusely illustrated with accurate engravings and colored plates. The former editions of six hundred and eighty thousand copies were sold at $1.50 each. The profits on this enormous sale enable Dr. Pierce to distribute the present edition of half a million copies absolutely free to anyone who will send 21 cents in one-cent stamps, to pay the cost of mailing only, and enclose in the letter the little numbered coupon printed here to be clipped from this paper. Address, World's Dispensary Medical Association, Buffalo, New York. This free volume is precisely the same as the former editions except that it is bound in strong paper covers. If you desire the French-cloth, embossed binding, enclose ten cents extra (31 cents in all) to cover the extra cost of the handsomer and more durable binding.

COUPON No. 290.

HOPING

For success is not so practical as deserving it. You don't buy fancy labels and decorated corks at Bouquet's. You buy good, true whiskies, reputable wines. You buy at fair prices. You buy more than your money's worth too. Try us. N. W. cor. Washington and Thirteenth streets.

ABSORB INFORMATION.

Our sponges may not absorb information, but they will absorb water well, and absorb your interest when you know how cheap we are selling them. Anthony's Pharmacy, Eighth and Peralta. Tel. 566 Red, five bells.

NEAR AND GOOD.

Fine Key West cigars, all the stationery you want and the printing you need at R. Gordan's big store, 1313 Bdy and 13 Tel. ave., P. O. Block.

THE TAMALE MADE

By the Original Girardo Tamale Co., corner Thirteenth and Broadway, is conceded to be the best and cleanest in Oakland—made to order for parties and socials—delivered in small lots anywhere in Oakland. William Kohler, manager.

ALL KINDS

of cardboard and paper at BROWN'S PAPER HOUSE, 417 Tenth St., Oakland.

GOOD COAL OPINIONS.

Every one is pleased with our $7.50 coal. It burns long and well. A. L. Brown, Tel. Main 34, 365 Sixth street.

Have just received a large assortment of early spring flowering bulbs. Now is the time to plant. H. M. Sanborn, 517 Fourteenth street.

Are You Ever Downright Hungry

For a piece of pure old fashioned molasses candy or a dainty confection? Try Lehnhardt, he has the right kind. 1159 Broadway, between Thirteenth and Fourteenth.

SICK HORSES AND DOGS.

If your horse or dog is sick, secure the services of Dr. A. E. Buzard, veterinary surgeon; a graduate of the Royal College of Veterinary Surgeons, London, England; has had twenty years of great experience. His fees are reasonable. Office fees, advice and medicine, $1. Office and residence, 572 Twelfth street, Oakland, between Clay and Jefferson streets. Telephone Red 3051.

The Redwood Carpenter Shop makes house, barns and garden stakes—410 Ninth street.

Do You Want

Carpenter work of any kind done? Want a fence built? Want a room partitioned? Want your house rebuilt? Want any carpenter work done? Then go to F. G. Jones, 1113 Webster street. He does the promptest work in Oakland; does it well; does it cheaply.

SPECIAL FURNITURE SALE

Of Eastern bedroom sets, etc., now going on at the Lyon Furniture Co., 1253 Broadway, opp. P. O. Car load just received.

FINE DRESSMAKING.

Fit and satisfaction guaranteed. Mrs. L. Eaton, late of San Francisco, has located in rooms 4 and 5, Abrahamson Building, Thirteenth and Washington. Reasonable prices.

NYLANDER'S CANDIES

Are fresh and pure. French mixed, 35c pound. 1010 Washington street, between Tenth and Eleventh.

GOOD COAL OPINIONS.

Everyone is pleased with our $7.50 coal. It burns long and well. Pacific Coal Co., Tel. Main 34, 365 Sixth st.

The Redwood Carpenter makes fences strong. Go to 410 Ninth and you won't go wrong.

C. Hofstetter's new harness store has a large stock of goods. Repairing also done. Call in and see him. 490 Twelfth st.

Mother's Mush—Made in Oakland.

Above all others, Sperry Family Flour.

Bay City Flour—ask your grocer for it.

Thanksgiving

Will see us in our new store, 408 Eleventh street. H. Schellhaas.

IF YOU WISH

To enjoy the day properly you must order your Sunday dinner from

L. C. BEEM,

New City Market,
S. E. Cor. 12th and Washington Sts.
TELEPHONE 255.

Page's Hotel

At the Terminus of the San Pablo Cable Road.

Music Room. Plain and Fancy Drinks Strictly First-Class. Cold Lunches Served.

Special Accommodations for Bicyclists.

J. M. PAGE, Prop

Your Xmas Gifts

There is no gift more pleasing to the mother or wife than a pair of Gold Bowed Spectacles or Eye Glasses. Something that is useful and a great pleasure is a perfect fitting glass. Glasses purchased before Xmas can be exchanged after and the eyes tested and properly fitted.

EXAMINATION FREE.

Everything in the Optical Line.

CHAS. H. WOOD

OPTICIAN

1061 Washington St., - Oakland, Calif.

Established June, 1894.

20 Years in Europe and Australia.

ONE OF The Most Successful

Catarrh, Lung AND Throat Specialists

In the West.

T. D. HALL, M.D.C.M.

Permanently located at
855 Broadway, Cor. Seventh St., Oakland, Cal.

LADIES—I am always ready to assist you. No disease peculiar to your delicate organism is beyond my sure control. Regulating Medicines Warranted Quick, Safe and Sure.

THROAT—Catarrhal sore throat, acute and chronic pharyngitis, enlarged tonsils and palate, hoarseness, loss of voice, thick phlegm in the throat, which causes hawking.

HEART—Valvular diseases, weak and fatty heart, dropsy and rheumatism of heart, languid circulation.

STOMACH—Catarrh and ulceration, atonic and acid dyspepsia, indigestion, pain and fullness after meals, heartburn, waterbrash and difficulty of swallowing.

RUPTURE—Piles, fistula, varicocele, hydrocele, and swellings and tenderness quickly cured.

PRIVATE DISEASES OF MEN a special study and practice for many years—over 1000 cases treated yearly. Recent cases of PRIVATE DISEASES cured in a few hours. Ulcers, tumors, blotches on the face or body cured without giving mercury or other poisons.

All diseases of the Liver, Kidneys, Eye, Ear and Skin, Rheumatism, Ulcers, Hair Falling, Bone Pains, Gonorrhœa, Gleet, Stricture, Syphilis, Brain Softening, Youthful Errors, etc.

Dr. T. D. Hall's Renovigorator,

A Most Wonderful Cure for Nervous Debility, Wasting Away, Impotency, Losses, and all weaknesses arising from errors of youth and excesses.

$2.00 per bottle, 3 bottles $5.00.

DR. T. D. HALL'S Medical and Surgical Institute

855 BROADWAY, OAKLAND.

Hours: 10 to 12, 2 to 5, 7 to 9. Consultation Free.

HOTEL CRELLIN

The Most Favorably Located and Leading Hotel of Oakland. Corner Tenth and Washington streets, Oakland.

The only Reliable Optician in Oakland where you can have your eyes accurately fitted.

ADJUSTING SPECTACLES

To suit all the various conditions of the sight and grinding Spectacle lenses to order our specialty.

EXAMINATION FREE.

No better port and claret in Oakland than ours and none so good, so reasonable in price. Deliveries free.

THE RED CROSS WINE AND LIQUOR STORE

C. NETSHE & CO.
470 Twelfth Street Tel. 807.

FOR MONEY AT LOW INTEREST
CALL AT THE
OAKLAND COLLATERAL LOAN CO.
925 BROADWAY, Nr. 9th.

OAKLAND ART SCHOOL

Practical portrait painting, crayon work, pastels, water colors, landscape sketching, charcoal drawing taught in class, 9 to 12 A. M. Private lessons given. Portraits from life or fotos.

ROOMS 47-48 MACDONOUGH BUILDING

THE PIONEER FRENCH BAKERY
M. & J. LONDE, Proprietors.
N. E. Corner Tenth and Webster Streets, OAKLAND, CAL.
First quality French bread delivered to all parts of Oakland, Berkeley and Alameda. Loaves made to order for camping parties. French rolls made to order.

People may forget price but they're not so apt to forget poor quality.

We are glad to have you remember both price and quality of Keller's shirts.

M. J. KELLER Company

The only white labor shirt factory in Oakland. 1105-1109 Broadway Bet. 12th and 13th. Oakland

RUDOLPH IN CHARGE.

Superintendent Grim's Place Will Not Be Filled.

The resignation of A. K. Grim as Superintendent of the Consolidated Street Railroad will result in dispensing with the office. The Directors of the Realty Syndicate which now owns the road, have announced that they will make some radical changes in the road.

The Syndicate owns a controlling interest in the Alameda Railroad, the Highland Park line, the Twelfth street line and the Consolidated Railroad. All these roads will be under the management of F. C. Havens, General Manager of the Realty Syndicate, and his office will continue to be in San Francisco. W. F. Rudolph, formerly Superintendent of the Twelfth street line will probably be local manager and general Superintendent.

"The Consolidated Line has thrived under my management," said Mr. Grim today, "and if the Syndicate intends to cut expenses the service will be unsatisfactory. For economy's sake, the new management will probably put on new men. The line is now self sustaining and is probably in the best condition of any road in the system.

AROUND THE COURTS.

Litigation Pending Regarding a Variety of Matters.

In the foreclosure suit of the California Safe Deposit & Trust Company vs. the East Oakland Street Rail Road Company, Fitzgerald and Abbott have been substituted in place of S. P. Hall, as attorneys for John F. Kierman, the petitioner.

Albert Kayser, H. P. Squires and H. B. Sears have appraised the estate of J. B. Mathisen, deceased, at $842.10.

Adolph Lossbach and T. J. Mc. Mannis have petitioned for the probate of the will of Sophia McMannis, deceased, which disposes of a $10,000 estate.

W. M. Watson has filed his account as surviving partner of John H. O'Brien deceased, in the firm of W. M. Watson & Company. It shows a balance in the hands of Watson, due the O'Brien estate, of $17,884.86.

Mary J. Souza has been granted a divorce from Joseph Souza on the ground of wilfull desertion.

The estate of Jane Bankhead, deceased, has been appraised at $4,425.

HERE FROM HAWAII.

A Former Oaklander Who Is Entrusted With a Very Notable Mission.

Ben Marx, Private Secretary to President Dole of the Hawaiian Government and Foreign Minister Cooper, will be in Oakland within two weeks.

They are now in Washington, D. C., having reached the National Capitol, via Canada. It is generally understood that their mission is relative to the proposition of annexing the Islands to the United States and it is probable that the matter will again be considered at the called session of Congress.

Ben Marx, is an Oakland boy, having graduated from the High School. He will remain there for a week prior to the return trip.

NOW THE OTHER SIDE.

The Spring Valley to Be Heard in the Beard Case.

The defense in the riparian damage suit of the Spring Valley Water Company against John L. Beard closed its case in Judge Ellsworth's Court yesterday afternoon and the Company will commence putting in its testimony next Tuesday. In condemnation cases of this kind the order of giving testimony is reversed from the ordinary rule, the defense putting in its testimony first. It was stated by the Company's attorneys that they could not finish their case inside of two weeks, exclusive of the argument.

Sprained His Back.

Jake Jaker, a Piedmont laborer, was treated at the Receiving Hospital yesterday afternoon, for a sprained back, received while pitching hay.

A SNAPPY ELECTION.

The Young Men's Republican League Is in Trouble.

STETSON'S WING ON TOP.

A Knock-Out for the Work. Started by President Walsh.

ADJOURNMENT SINE DIE.

A Wrangle That at Times Approached a Fight.

One of the most exciting meetings of the year was held in the Army and Navy League headquarters on Eighth street last night by the Young Men's Republican League.

The meeting was held for the purpose of election officers for the ensuing six months.

The opposing candidates for the presidency were J. W. Stetson and H. W. Pulcifer, and each had a ticket behind him and plenty of enthusiastic adherents. The Stetson forces were victorious, but their victory was bought with a great deal of strife and much bitter feeling.

The meeting was called to order by President Phil M. Walsh, who stated the purposes of the meeting and said the constitution and by-laws authorized him, as president, to appoint a committee to make nominations for officers, the nominees thus created being subsequently voted for by the entire league. He accordingly named Mortimer Smith, Frank Leavitt and J. F. Cronin as a nominating committee.

Al Williams started the excitement by asking why such a committee had been appointed. Walsh answered that the constitution provided for such action.

"For the benefit of the league I should like to have the section read," said Williams. Walsh then read section 9 of the constitution, and Mortimer Smith, on behalf of the nominating committee, asked that the committee have a week's time in which to consider the claims of the various candidates.

Several objections to delay were made, and then a motion was made to adjourn. Walsh put the motion and declared the meeting adjourned. F. Joste shouted a motion that the meeting adjourn sine die, but his voice was lost in the din that was raised over the declared adjournment. Members rushed here and there, all shouting at once. A crowd gathered around Walsh, claiming that the motion of adjournment had not been voted on. Every minute the excitement grew more intense, and in the midst of the confusion Walsh left the hall. For a time it looked as though a free fight was imminent. Everybody had a motion to put and every one had a different suggestion to make. Finally Vice President Marston Campbell took the chair and made his voice heard above the uproar. He succeeded in regaining comparative quiet and again put the question. It was lost, and Secretary W. D. Powers was ordered to read the minutes of the previous meeting.

The chair then appointed Goodman and Walker sergeants at arms. The secretary reported that the league had an outstanding indebtedness of $68.25.

J. Cal Ewing wished to know how much was delinquent of the members' dues. He said there were many members who, to his own knowledge, had never paid as much as 25 cents into the league. The secretary answered that there were unpaid dues amounting to $140.50.

A motion was made for a five minutes' recess, and Ewing asked if the motion was made to allow members to pay up their dues. He received several answers—some in the affirmative and others in the negative. Then Mr. Ewing grew emphatic and said in a short, but none the less forcible, speech that he was opposed to members who were in arrears voting against members who had paid up their dues regularly.

A recess was then taken, during which ninety new members signed the rolls, and about $20 was paid into the treasury. While the recess was being taken, the members not interested in the rolls gathered in groups about the room and engaged in heated discussion, which in some instances became quite fierce.

When business was again resumed F. Joste, seconded by Pat Felley, moved that all bills be paid, and after some discussion the motion was carried.

Then Clarence Crowell moved for a reconsideration of the motion to postpone the election of officers; that a new committee be appointed, and incorporated several minor items in the motion. For awhile motions flew thick and fast without any regard for parliamentary law.

Dave Sinclair said Crowell must have voted in the affirmative on the original motion to move for a reconsideration. Some one said there had been no motion carried on the subject, and Sinclair then wanted to know the reason for reconsidering it.

Some sort of motion was put and carried, and Vice President Campbell named Mortimer Smith, Bert Swan and S. W. Condon as a new nominating committee. Smith promptly refused to serve, claiming that the committee named by Walsh was still in existence.

Al Williams moved to discharge the old committee and appoint a new one. This was carried.

Jack Cook was asked to serve in Smith's place, but refused. The committee finally secured was S. W. Condon, J. W. Mott and Bert Swan. A ten minutes' recess was taken to allow the committee to make nominations.

The following nominations were then made: For president, J. W. Stetson and H. W. Pulcifer; first vice president, Mortimer Smith and Frank Bilger; second vice president, F. Joste and Frank Mason; secretary, Clarence Crowell and W. D. Powers; treasurer, J. F. Cronin and Bert Swan; sergeants at arms, W. Keyes, W. Goodman and George Parker.

After the recess Secretary Powers read the nominations, and Pulcifer withdrew his name. His lead was followed by Smith, Mason, Cronin and Parker.

Clarence Crowell withdrew from the secretary's race in favor of Powers, saying that he thought the present incumbent's efficient services should be rewarded.

Cal Ewing moved that the election of officers be deferred for four weeks, and his motion was greeted with derisive yells from the rear of the hall. S. W. Condon made a speech, in which he said the nominations had been fairly made, and then commenced a eulogy of William McKinley.

Cal Ewing rose to a point of order, saying that they were not there to hear a political speech, but Condon was allowed to conclude.

Sinclair said he hoped Ewing's motion would not prevail. Ewing reiterated his remarks about members not being allowed to vote who were in arrears with their dues. The motion to lay the election over for four weeks was lost.

There being but one set of candidates, the secretary was ordered to cast the vote.

Stetson was then called upon to make a speech. After expressing his gratitude for the honor conferred and congratulating the club upon its work during the campaign, he said the league must live in the future and not in the past. The league, he said, must first be put on a sound financial footing. He thought the league needed a new constitution, a stricter line of membership and a better system of dues. The uniformed rank, he believed, should be the pride of the organization.

It was suggested that the league, being a county organization, should not participate in municipal politics, so Campbell moved that when an adjournment was taken it should be for two years. This called forth another lot of wrangling and another shower of resolutions and amendments. The final outcome was that the adjournment should be taken sine die.

The new president then named the executive committee, which with the officers elected is as follows: President, J. W. Stetson; first vice president, F. W. Bilger; second vice president, E. T. Joste; secretary, W. D. Powers; treasurer, Bert Swan; sergeants at arms, William Keyes and William Goodwin; executive committee, First Ward, John Mott and Oscar Breiling; Second, Al Williams and S. W. Condon; Third, M. Campbell and J. I. Palmer; Fourth, O. J. Mullen and I. Tobienen; Fifth, J. Cal Ewing and F. E. Raynes; Sixth, Frank Barnett and M. W. Denton; Seventh, James H. Robinson and Walter Spaulding; Alameda, W. C. Nelson, J. R. Knowland, A. P. Smiley and William Simpson; Eden Township, Niel McConaghy; Berkeley, Walter Woolsey; Temescal, Hugo Linderman.

What will become of the nominating committee named by Walsh is a question that is disturbing some members of the league.

Get Your Christmas Gifts Free

Many thousand dollars worth of valuable articles suitable for Christmas gifts for the young and old, are to be given to smokers of **Blackwell's Genuine Durham Tobacco.** You will find one coupon inside each two ounce bag, and two coupons inside each four ounce bag of Blackwell's Durham. Buy a bag of this celebrated tobacco and read the coupon—which gives a list of valuable presents and how to get them.

Blackwell's Genuine DURHAM Tobacco

EXTRA BIG GIFTS—Free! Free!

WHY BUY CROCKERY, CHINA WARE, GLASS WARE?

WE GIVE IT AWAY FREE —WITH— TEAS, COFFEES, SPICES.

Extra Big Offer for Christmas.

YOUR CHOICE FREE.

3 Dessert plates
1 Decorated scollop
3 Dinner plates
1 Rebecca tea pot
5 Claret glasses
1 Syrup pitcher
1 Water pitcher
5 Lemonade mugs
5 Sauce dishes
5 Salt or pepper shakers
4 Bouquet holders
1 Butter dish, covered
1 Berry dish, large size
5 Whisky tumblers
1 Celery tray
4 Ale or beer glasses
5 Comports
5 Pickle dishes
1 Cake basket
4 Water goblets
4 Bud vases
5 Dessert dishes
1 Decorated tea pot
1 Chocolate cup and saucer
2 Fancy cups and saucers
1 Fancy sugar and cream
5 China toothpick holders
1 Bread and milk set
1 China mustard pot
3 Oyster bowls
1 Meat dish, 10 inch
5 Fruit saucers
1 Decorated pitcher
3 Decorated soup plates
1 Decorated sauce boat
3 Gold band plates
1 Decorated oat meal set
1 China shaving mug
1 Spoon holder
1 Cake and tea set
1 Cake and coffee set
1 Rose ball
1 Fancy vase
1 Bisque figure, dancer
1 Bisque candlestick
1 Decanter
1 Oil bottle
5 plain tumblers
4 Engraved tumblers
5 Champagne glasses
4 Beer tumblers
1 Cake stand
1 Water bottle
1 Covered cheese dish
5 Plain goblets
1 Fruit bowl
3 Goblets, handed
4 Champagne glasses
1 Cuspidore
1 Salad dish
1 Ice cream dish
2 Fruit plates
2 Fancy plates
1 China vase
1 Fancy China plate
1 Milk set
1 Fancy vase
1 Tea pot, tile
1 Bisque vase
1 Fancy mustache cup and saucer
1 China bon bon dish
1 Cake plate
2 Festooned plates
1 Decorated candlestick
1 Chamber pail, japaned
1 Wind flower cream pitcher
3 Decorated tea cups and saucers
2 Large decorated coffee cups
2 Fancy bread and butter plates
5 Basting spoons
1 Galvanized water kettle
1 Coffee pot, 4 qt
2 Dish pans, 8 qt
5 Pudding pans, 2 qt
1 Rinsing pan, 14 qt
1 Decorated vegetable dish
5 Handled lemonade glasses
1 Fancy chocolate cup and saucer
5 Berry dishes, individual
1 Galvanized water pail, 10 qt
A thousand other fancy dishes of every description.

ONE FREE WITH EACH 50 ct Purchase TEAS, SPICES, Baking Powder

EXTRA DOUBLE PRESENTS | EXTRA DOUBLE TICKETS

THIS OFFER HOLDS GOOD UNTIL NEW YEAR.

We Will SELL CHINA WARE, CROCKERY, GLASS WARE AT BIG CUT PRICES

Tea, Chocolate and Coffee Cups, Fancy Plates, Berry Dishes
10, 12½, 15, 20, 25, 35, 50, 75c each.

Chocolate, Ice Cream, Berry, Lemonade and Water Sets
50, 65, 75, 85, 1.00, 1.25, 1.50, 1.85, $1.95, 2.25, 2.50 per Set.

China Bisque, Fancy Vases, Figures and Ornaments,
10, 12½, 15, 20, 25, 35, 50, 60, 75, 1.00 1.25 each.

CUSPIDORS.....20, 25, .. 40, 50, 75c each.

Genuine Delft China
Trays, Olives, Butters, Plates, Cups, Cream Pitchers, Salads, Placques,
15, 20, 25, 35, 40, 50, 60, 75, 85, 1.00, 1.25, 1.50 each.

Tea Sets, complete for 12 persons
Pure White 2.25 | Light Blue Decoration 2.75 | Gold Trimming 3.50 | Fine China Heliotrope 5.25

Dinner Sets complete for 6 persons
Pure White 3.50 | Pretty Gray Colors 4.75 | Gold Handle Trimmings 6.00 | Superior China Heliotrope 9.50

Dinner Sets complete 100 pieces
Pure White 5.75 | Light Blue Colors 7.75 | Wind Flower Gold handles 9.25 | Bohemian China. A gem. 17.50

Quality Best, Made by best English Makers, Newest Shapes and Designs.

PRICES AWAY UNDER.
STORES, 100 IN NUMBER.

Great American Importing Tea Comp'y

OAKLAND STORES

1053 WASHINGTON STREET 616 EAST TWELFTH STREET
131 SAN PABLO AVENUE 917 BROADWAY
1355 PARK STREET, ALAMEDA

HEADQUARTERS, SAN FRANCISCO, 52 MARKET ST.

A POULTRY SHOW.

A Choice Display to Be Made in the Exposition Building.

The second annual exhibition of the Pacific Poultry and Pigeon Association will be held in the Exposition Building from January 23d to the 31st. Valuable prizes will be awarded for the best exhibits in the various classes, though the prime motive of the show is to increase the industry in the State and educate the small producers.

It is a startling fact that, with all the natural advantages for the business here, the State pays annually $3,000,000 for Eastern eggs. It is the aim of the association to encourage small producers with the object of keeping the money at home as far as possible. Of this big sum Alameda County pays fully 10 per cent.

The chicken business in the State is increasing somewhat. In Sonoma County there is $50,000 invested in the industry, while in Petaluma there is also much in fowls.

The representatives of the association have asked the Supervisors for a donation of $500 to assist in the exhibit. The matter is now under advisement.

Settled Out of Court.

The damage suit of Mary T. Killian against the Oakland, San Leandro, and Haywards Electric Railway Company has been compromised and was this morning formally dismissed.

Divorced for Desertion.

Nancy M. Taber has secured a divorce from Almon L. Taber on the ground of desertion and failure to provide.

Last Monday evening Miss Mamie Myers gave a delightful party complimentary to Miss Anita Tully of Stockton.

Cook Stoves and Ranges, Heating stoves, tinware, just what you want at H. Schellhaas', Eleventh street.

ADJUDICATION OF INSOVLENCY

In the Superior Court of the County of Alameda, State of California.

In the matter of J. M. Young, insolvent debtor.

J. M. Young having filed in this Court his petition, schedule and inventory in insolvency, by which it appears that he is an insolvent debtor, the said J. M. Young is hereby declared to be insolvent.

The Sheriff of the County of Alameda is hereby directed to take possession of all the estate, real and personal, of the said insolvent debtor, except such as may be by law exempt from execution, and of all his deeds, vouchers, books of account and papers, and to keep the same safely until the appointment of an assignee herein.

All persons are forbidden to pay any debts to the said insolvent debtor, or to deliver any property belonging to said insolvent debtor to him, or to any person, firm or corporation, or association for his use.

The said debtor is hereby forbidden to transfer or deliver any property, until the further order of this Court, except as herein ordered.

It is further ordered, that all the creditors of said debtor whose claims shall have been placed on file in the office of the Clerk of this Court at least two days prior to the 14th day of December, 1896, be and appear before the Hon. F. B. Ogden, Judge of the Superior Court of the County of Alameda, State of California, in open Court, at the Court-room of said Court, Department No. 2, in the County of Alameda, on the said 14th day of December, 1896, at 10 o'clock A. M. of that day, to prove their debts and choose an assignee of the estate of said debtor.

It is further ordered, that this order be published in Oakland Tribune, a newspaper of general circulation, published in the County of Alameda, as often as the said newspaper is printed before the said day set for the meeting of creditors.

And it is further ordered, that, in the meantime, all proceedings against the said insolvent debtor be stayed.

Dated Dec. 4th, 1896.

F. B. OGDEN,
Judge of the Superior Court.

Endorsed: Filed Dec. 3, 1896. Frank C. Jordan, County Clerk; by G. C. Woodsum, Deputy Clerk.

FITZGERALD & ABBOTT, Attorneys for Insolvent.

Notice of Dissolution of Copartnership.

Oakland, Cal., December 4, 1896.

Notice is hereby given that the copartnership heretofore existing between Theo. Lohmann and Carl F. Ahlberg, at the Pearl Restaurant, 503 Broadway, has this day been dissolved by mutual consent.

Theo. Lohmann will continue business at the old stand, and will collect all money due said partnership, and will pay all debts.

CARL F. AHLBERG.
THEO. LOHMANN.

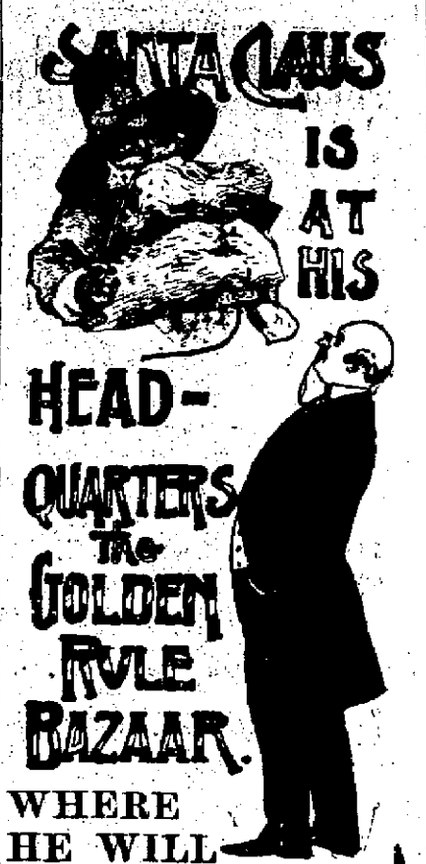

WHERE HE WILL CELEBRATE The 26th Anniversary

And receive the LITTLE ONES accompanied by their parents.

THIS WEEK—MORNINGS ONLY,
From 9:00 to 12:00 O'clock.

Everybody Welcome,
Whether Purchasing or Not.

SANTA CLAUS' LETTER BOX

Is ready to receive LETTERS FROM ALL HIS LITTLE FRIENDS, and to ALL GOOD CHILDREN who write to him he will send his special publication, "Princess Sweetpeas and Gottlieb The Hunchback."

NOTE—Goods delivered free of charge in Sausalito, Blithedale, Mill Valley, Tiburon, Antioch San Rafael, Stockton, Haywards, Vallejo, Napa; San Lorenzo, Melrose, San Leandro, Oakland, Alameda and Berkeley.

Davis Brothers 718 Market St

(Take notice today. This ad will not appear again.)

$150 IN GOLD FREE! FREE TO Women

Who can form the greatest number of words from the letters in INDUSTRIOUS? You can make twenty or more words, we feel sure, and if you do you will receive a good reward. Do not use any letter more times than it appears in the word. Use no language except English. Words spelled alike, but with different meaning, can be used but once. Use any dictionary. Plurals, pronouns, nouns, verbs, adverbs, prefixes, suffixes, adjectives, proper nouns allowed. Anything that is a legitimate word will be allowed. Work it out in this manner: In, into, industrious, no not, nut, nuts, dust, dusts, us, sit, sits, etc. Use these words in your list. The publishers of WOMAN'S WORLD AND JENNESS MILLER MONTHLY will pay $20.00 in gold to the person able to make the largest list of words from the letters in the word INDUSTRIOUS; $12.00 for the second largest; $10.00 for the third; $8.00 for the fourth; $5.00 for the ten next largest, and $2.00 each for the twenty-five next largest lists. The above rewards are given free and without consideration for the purpose of attracting attention to our handsome woman's magazine, twenty-four pages, ninety-six long columns, finely illustrated, and all original matter, long and short stories by the best authors; price $1.00 per year. It is necessary for you, to enter the contest, to send 12 two-cent stamps for a three months' trial subscription with your list of words, and every person sending the 24 cents and a list of twenty words or more is guaranteed an extra present by return mail (in addition to the magazine), of a 200-page book, "Doris's Fortune," by Florence Warden, a love story of intense interest. Satisfaction guaranteed in every case or your money refunded. Lists should be sent at once, and not later than Jan. 20. The names and addresses of successful contestants will be printed in February issue, published in January. Our publication has been established nine years. We refer you to any mercantile agency for our standing. Make your list now. Address JAMES H. PLUMMER, Publisher, 905 Temple Court Building, New York City.

Special for Saturday Only!

WITHOUT PRESENTS:

Seven Gored, All Lined Mohair Skirt.....for $4.50
Full Sweep Silk Plush Cape...for $3.95
Silk Plush, Heavily Beaded, Silk Lined Cape.....for $5.00
Fine Baltic Seal Collarette...for $3.00
All-Wool Boucle Jacket.....for $4.35

Palace Cloak Co.

G. MOSBACHER,

S. W. Cor. 13th & Washington

CHAS. H. WOOD
CORRECTLY FITTED
1001 WASHINGTON ST.
OAKLAND

CRELLIN PHARMACY.

Examination free. Spectacles and eye glasses, all grades and qualities. Oculists' prescriptions filled at lowest rates. Spectacles repaired. The Invisible Common Sense Ear Drums.

PART 2. OAKLAND TRIBUNE PAGES 9 to 12

VOL. XXXXII. OAKLAND, CALIFORNIA, SATURDAY EVENING, DECEMBER 5, 1896. NO. 129

THE REALM OF MUSIC.

An Unusual Number of Attractions on the List.

MRS. GRACE DODGE'S DEBUT.

Everyone Looking Forward to Ellen Beach Yaw's Concert.

REED HALL IS PATRONIZED.

Special Praise Services at Some of the Leading Churches.

Reed Hall was well filled on the night of the recital given by Misses Dorothy and Virginia Goodsell. The audience was appreciative, but who can be enthusiastic when one is freezing? It was only toward the latter part of the concert that the listeners thawed out enough to give the performers a decided recall.

Miss Dorothy Goodsell is so well known that any criticism of her work would seem superfluous. "Tell Me My Heart," by Bishop, was well executed, as were all her numbers, indeed, though apparently, a slight cold rendered her voice less smooth than usual

Miss Virginia Goodsell made her debut as a reader. The young lady has marked dramatic ability, is graceful in her movements and her stage business is surprisingly free from the mechanical motions of most young elocutionists. Her "business" in the "Irish Lullaby" was particularly good, though the dialect could never be claimed by any one but an American. She was generously and justly applauded for all her numbers, and may feel that there is a bright future awaiting her.

The Knickerbocker Male Quartette, which was substituted for the California Male Quartette, as announced, did very acceptable work.

Mr. Preston's first number was a severely classical piece, sung, as was all the gentleman's numbers, in a perfectly mechanical manner. He has a good voice, but apparently entirely untrained, and is utterly lacking in magnetism and expression, piano or forte comprising his entire range of interpretation. The gentleman should withdraw from the concert stage until he has studied sufficiently to make the contrast between his really fine voice and his style less apparent.

Harry Melvin was as usual very good, and the audience was disappointed at his decided refusal of an encore.

On the whole, the recital was more than ordinarily enjoyable, and a similar one would be acceptable at no distant date.

* * *

The interesting event of the coming week will be the concert to be given by Mrs. Grace E. Dodge, pupil of Mme. Julie Rosewald at Y. M. C. A. auditorium the evening of December 11th.

Mrs. Dodge possesses a rich and powerful mezzo-soprano voice, to the cultivation of which she has been devoting hard and industrious work of late Her singing at the recent anniversary flag raising exercises at Monterey has heretofore been favorably commented on in these columns.

Miss Minnie T Hoppe of the Dramatic and Art School of San Francisco, one of the finest elocutionists on the coast, will assist. Miss Belle Chamberlain's excellent work has been heard with much praise by Oakland of late and Sigmund Beel is too well known to need any introduction to an Oakland audience Certainly with such talent the concert should be an excellent one

* * *

"Musical Editor of the Oakland Tribune—Dear Sir As you kindly requested to be kept informed of our doings across the bay at St. Paul's Episcopal Church on California street, between Fillmore and Steiner street, perhaps you are aware that the new edifice was dedicated last Sunday afternoon with the Bishop and many of the Episcopal clergy present Our musical programme went off quite satisfactory. Our solo quartette consists of Miss Mabel Love, soprano; Mrs. Maud Chappelle Henley, alto; J. H. Desmond, tenor; H. A. Melvin, bass. We have besides a vested choir of about twenty-five voices.

"Next Sunday evening at 7 30 P. M. we expect to have a special praise service. The following are a few of the numbers to be rendered:

Quartette—"Sancta Mater" from "Stabat Mater," Rossini.

Alto solo—"Hills of God," Nevin.

Duet and chorus—"I Waited for the Lord," Mendelssohn.

Bass solo—"From the Depths," Campana

Quartette—"O, Lamb of God," Taurs.

F KATZENBACH,
Organist and Musical Director.

* * *

A musical service will be given at the First Congregational Church Sunday evening on which occasion all the selections will be from the Oratorio of Elijah Mr. Bachelle will sing the tenor solos, "Ye People Rend Your Hearts," "If With all Your Hearts and then Shall the Righteous Shine;" G. B. McBride will sing "Lord God of Abraham;" soprano solo, "Hear Ye, Israel," Mrs. Schultz, alto solo, "O Rest in the Lord," Mrs. Nicholson; baritone solo, "Look Down On Us," Harry Thomas; bass solo, "It is Enough," J. M. Robinson; double quartette, "He Shall Give His Angels Charge," female trio, "Lift Thine Eyes," and the choruses "Thanks Be to God" and "He is Watching Over Israel."

* * *

An enthusiastic audience greeted Fannie Bloomfield Zeisler on her appearance at the Macdonough Theater Thursday evening.

She rendered "Sonata Appassionata" as the initial number on the programme, and her interpretation of Beethoven's masterpiece was rapturously applauded.

In every selection she exhibited the singing quality so remarkable in the performance of Paderewski.

Like a true artist, she produced the melody of the great composers, and lovers of classical music enjoyed a rare treat.

Mme. Zeisler is making a big hit with musical people throughout the country, but for some unaccountable reason does not draw well. In San Francisco her houses were very light. She certainly deserves better treatment from the public.

* * *

The Wagner programme presented before the Ebell Society last Saturday was certainly a most enjoyable affair to all lovers of classical music. It is probably only advanced musicians who can properly interpret or appreciate Wagnerian music. His music is intensely dramatic and requires study to read correctly. It is the music of the inarticulate voices of nature and on their account demands more of the vocalist than any other music ever written

Saturday's programme was on the whole very well presented and showed an awakening interest in this style of music

* * *

Several Oakland voices will be heard in the oratorio, "Light of Asia," which will be presented in San Francisco Thursday evening with James Hamilton Howe as conductor. I hear that Mr Howe invited all of his Oakland class to participate, but many refused.

* * *

The Friday Morning Club listened to two exquisitely interpreted selections by Professor Otto Bendix yesterday. He gave Beethoven's Waldstein Sonata and Dvorka's Poetic Fancies and his talk descriptive of the music was unusually interesting and instructive. His recitals before the club are a boom to pianists both amateur and professional.

* * *

Last evening Alfred Wilkie's opera, "Heroes of '76," was given an elaborate production at the California Theater. The performance was a very creditable one. Alfred Wilkie and his little son, Ted, both carried out their parts excellently. They sang well and really made the hit of the show.

Among the features were patriotic songs by a chorus of 120 children from the public schools, songs by a chorus of forty voices under the direction of F Dellephiane, country dances led by Miss Hallowell and military exercises by the High School Cadets.

The production celebrates the 113th anniversary of Washington's farewell to his officers at Fraunce's Tavern, N. Y., Dec. 4, 1783.

* * *

The Monday Evening Quartette has been organized in San Francisco with Mrs M Chappelle Henley, contralto, E J. Stark, director, Miss Daisy Cohn, soprano, A Mesmer, tenor, and Homer Henley, basso. Already several concerts are being arranged.

* * *

Mme. Nordica is on her way to the coast to sing in concert. In a recent interview in New York she says.

"When I leave here next Saturday I go on my Western tour. I will sing in most of the large cities. In Chicago I appear with Thomas' orchestra, and, by the way, I am going to sing in the big Mormon Temple in Salt Lake City. I am on the programme for the 'Inflammatus,' I think, with a chorus of 500 Latter Day Saints.

"I am looking forward to my visit to the Pacific Slope, as my tour includes San Francisco and Los Angeles. When I leave America in the spring I will go direct to Paris. I have been asked to sing at the Grand Opera there, and may appear in 'Lohengrin' or 'Les Huguenots.'"

* * *

John Philip Sousa, the popular composer and director, will return from Europe early in December to prepare for the opening of his great trans-continental tour with his unrivalled band. The tour opens with its initial concert in Philadelphia on January 1st and will be the longest and most ambitious venture ever undertaken by a musical organization It will embrace a territory covering 21 000 miles, extending from Prince Edward Island to Lower California, and from Ogden to Florida, covering a period of six months in duration and including 320 towns and cities The honors showered upon Mr. Sousa in Berlin and other European cities are ample evidences of his recognition in the Old World as in the new, as the representative American composer and conductor. His band is in superb form and will present much new and striking music, including his ever brilliant marches and excerpts from his opera, "El Capitan," which is now touring the country and enjoying a triumph never before accorded an American opera.

* * *

Ignace Brull, the well known Viennese composer, has just celebrated his fiftieth birthday, and received on the occasion the felicitations of his confreres, Brahms, Goldmark, and Johan Strauss. The Viennese papers give long paragraphs to praising him, for Brull has never advanced himself by way of intrigue, and has always placed his great talent as a pianist at the disposition of his friends and of charity.

* * *

Van Dyck, the principal tenor of the Paris Grand Opera and at the Vienna Opera House, has been engaged by Grau for a couple of seasons at Covent Garden, beginning next spring It is not stated whether the contract includes a winter season in America, but probably it does not, as Vienna will claim him for part of each winter.

* * *

The European musical papers announce that Mascagni has renounced the idea of an immediate tour in America to conduct his own works, as he is too much occupied in writing his new opera "Iride," which will not be terminated till next year.

THE TENOR.

ELLEN BEACH YAW.

The Songstress Who Eclipsed Patti Will Be Heard Here.

Oakland is to be favored with a concert by Ellen Beach Yaw next Thursday evening. It will take place at the Macdonough Theater and it is needless to say, will pack the house.

The talented songstress will sing but once in Oakland, and will then continue her present tour.

Miss Yaw, who is accounted the most remarkable soprano the world has ever known, is a Californian girl. She has a compass of voice greater than any soprano recorded by history, extending from G below the treble staff to E in the altissimo, a range of nearly four octaves The nearest approach to it known to the world, being mentioned by Mozart, does not come within four notes of Miss Yaw's highest and lowest notes.

Miss Yaw is a native of New York State, but her home is California. The marvelous song bird is slender, graceful, a decided blonde, with a classic face and clear blue eyes Her personality partakes of old English quaintness, and the ease and perfect emotional aspect with which she interprets her art is beyond all belief until one has heard her.

For three years Miss Yaw had the most careful training under the instruction of Mme. Theo. Bjorksten, of New York, who realized the wonderful posibilities of her voice.

Afterward this excellent teacher took her to Paris, and during her visit Mme Bjorksten placed her talented pupil under the instructions of Delle Sedie and Bax, who carefully coached her in her repertoire with which she was to win fame and fortune. She was heralded abroad as the phenomenon of the times. The critics raved about, as indeed did the famous Nilsson in Paris, and many others When Miss Yaw sang before the great Nilsson, the prima donna could not believe that Miss Yaw could really sing so high until she touched the corresponding key on the piano—the B above high C seemed beyond human comprehension, it was so pure and birdlike, and so rare in quality the ear instinctively discredited its sense A distinguished critic who heard Miss Yaw

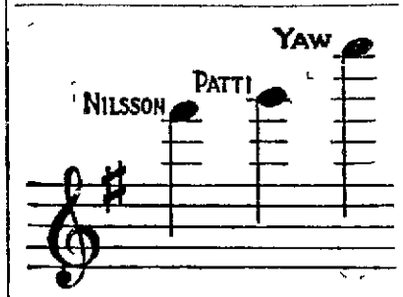

sing in this phenomenal pitch, exclaimed: "Human comprehension may follow her voice to high B and keep its feet on earth, but when the seventh tone above that is vibrated in the air ascribes the effect to some supernatural with a bell-like charm, it is then one instrumentality; it is not earthly enough for our faltering conception"

The accompanying illustration serves as an apt and interesting comparison of Miss Yaw's highest note with the highest notes of two famous prima donnas.

Miss Yaw and her company made their initiating tour last season, commencing the 5th of April and closing the 16th of June The tour was originally inaugurated for a trial trip of only three weeks to give this youthful songstress the experience which she felt she needed more than anything else to establish confidence in herself, but her triumphs were so overwhelming that the short tour unconsciously lengthened, until at the close of eleven weeks she finally bowed her temporary farewell to an audience of nearly 3 000 people at the Auditorium of Kansas City.

THE GOODSELL RECITAL.

An Interesting Concert Given Monday Night.

The Goodsell concert Monday evening brought out a large attendance. The affair was a success, both from a financial and artistic standpoint The Misses Goodsell shared honors with the following, who assisted:

The Knickerbocker Quartette, H. A. Melvin, James Preston, Frank Howard, Miss Mabel Hussey and W. B. King.

The programme rendered was as follows:

Song .....Knickerbocker Quartette
Recitation—"What My Lover Said"
.... Horace Greeley
Virginia Goodsell
Soprano—"Tell Me, My Heart" (by request) ....Bishop
Dorothy Goodsell.
Tenor—Israfel ... .King
Mr. Preston.
Reading—Little Eyolf . . Henry Ibsen
Virginia Goodsell.
Song .....Knickerbocker Quartette
Basso—"Where the Lindens Bloom"
....Buck
Mr. Melvin.
Duet—A Night in Venice ...Lucantoni
Miss Goodsell and Mr. Preston.
Reading—An Irish Lullabye.....Anon
Virginia Goodsell.
Soprano—"Heaven Hath Shed a Tear" ... .Kucken
(Cello obligato by Frank Howard.)
Dorothy Goodsell.

A COMING CONCERT.

Mrs. Grace Dodge Will Make Her Professional Debut.

The concert to be given by Mrs. Grace E Dodge on next Friday evening in the Y. M. C. A. auditorium, will be an excellent one. The artists who will assist the talented vocalist are. Sigmund Beel, Miss Minna Hoppe, elocutionist, and Miss Belle Chamberlain, pianiste

The programme to be presented is as follows:

Piano—Taranteela ..... Liszt
Miss Chamberlain.
Mezzo Soprano—Delight' ....Luckstone
Mrs Dodge.
Violin—La Folia d'Espagne ....Correll
Mr Beel.
Reading—My Gray Guinever .....
..... . Lieut -Col. H. Turner.
Miss Hoppe
Mezzo Soprano—Santuzza ..Mascagni
Mrs. Dodge.
Violin—a. Schwedische Melodie .. .
... . Wilhelmj
b. Hungarian Dance .... ..
.....Brahms-Joachim
Mr Beel.
Reading—Love Me, Love My Dog ..
..... . Richard H. Davis
Miss Hoppe.
Mezzo Soprano—a Thine Chaminade
b.—Sand-Man's Lullaby.
.... Humperdink
Mrs. Dodge.

WAGNER NIGHT.

A Classical Programme Presented Before the Ebell Society.

The Wagner concert given under the direction of Mrs. W E. Sharon last Saturday at the Ebell rooms was an artistic and enjoyable affair. The selections were excellently presented and thoroughly enjoyable. The programme was as follows

Rienzi—Ihr Romer, hort die Kunde ..
..... .Chorus and Solo
Miss K. Black
Tannhauser—O, kehr zurick, ...
.... Baritone Solo.
Mr. Wm. T. Andrews
Lohengrin—Duet of Elsa and Lohengrin .....
Mrs Kessing and Mr. Purnell.
Rhinegold—Rhinemaidens . Trio
Miss Black, Mrs Clay, Mrs Reynolds.
Fliegende Hollander — Spinning Chorus and Senta's Song .....
Miss Anna Shepherd.
Meistersinger ..... Quintette
Mrs Sibley, Mrs. Reynolds
Messrs. Egerton-Smith, Purnell and Andrews.
Siegfried—Birdson .....
Miss Relfe-Byler.
Gotterdamerung—
a Sigfried's Death March ..Walkure
b Magic Fire Music .....Piano
Mr Arthur Fickenscher.
Gotterdamerung—Rhinemaidens ..Tro
Mrs Sibly, Miss Davis, Mrs. Dickman.
Tristan and Solde—Liebestod ....
Mrs Don Pardee Riggs.
Parsifal—Flower Maiden. ..... Chorus
Mr. Arthur Fickensher, accompanist.

FESTIVAL OF LEVITES.

Special Services to Be Given at Dr. Law's Church.

The Levites of old were the members of the choir and were given to sacred psalmody and instrumental music. Four thousand of these were used in the Temple service, and they wore the white linen ephod, not a modern college gown, and the Church of the Advent claims to have retained the ancient dress of the Levites in its choir. It has also retained a multiple of the number 4,000 in its 40 choristers These have for the winter become "Levites" as fully as possible, and will devote each first Sunday evening in the month to a service of sacred song to be known as "The Festival of the Levites."

Tomorrow evening this service begins, and will be retained until Whitsunday, or longer if found desirable Solos are to be sung by the choir members and other musical numbers not in the regular choral service

In reorganizing the Chinese Navy one of the greatest difficulties Li Hung Chiang will meet with will be in persuading the Chinese naval officers that their proper position during the heat of an engagement is not at the bottom of the ammunition well.

The most delicate stomach made strong by St Hubert Tonic Port. Principal druggists

PRETTY MUFFS FOR ALL.

Some for the Maid of Fortune and Others for the Lean , of Purse.

The change in modes is a gradual one We rarely spring from tight skirt to hoops in one season, but by slow degrees, the novel creeps upon us, as the tide rises on the shore, until before we realize it, we are wearing something "new."

In the muffs of the season this rule is not followed For years they have been small. When cold weather came we expected that we might take from their hiding places muffs that had already done service, shake them, and wear them again

But the plan didn't work Muffs are enormous and small ones sadly out of place

There are two kinds of muffs equally popular. There's the big, round plain muff of fur—ermine Alaska sable, or mouflon—that only a full purse can

afford. These muffs are little different from those of other years, if all consideration of their size is set aside. They are the same in shape and lining.

The second kind will be most popular with the ingenious girl, especially if she has a muff or other piece of fur which may be cut up.

The muffs proper are very small and flat, but have on each side a large frill which entirely conceals the hand

The muff may be made of cloth or velvet, and may have a band of fur or ribbon about it If fur is used, a jabot of lace or a bunch of flowers, on one side, make a pretty finish, if ribbon, a large bow may be added, as well as the lace and flowers

The frills on the sides may be of cloth, a contrasting fur, or velvet, and should be lined with a pretty bit of silk.

One muff is severely plain, of cloth, with cloth frills, and two shirrings through the center, and is simply trimmed with two ostrich tips. It is the occasional muff, however, that is made of one material Nine out of ten are pretty concoctions of scraps of silk and velvet, and fur, and cloth—bits that any girl gathers in a few seasons—trimmed with dainty flowers and lace that may have been taken from a summer hat.

ENGLISH ECHOES.

A Popular Subscription for a Testimonial to Bayard.

BURGLARS BUSY IN LONDON.

About $300,000 Worth of Plunder Carried Away.

RESULT OF THE RACING.

The New British Warship Is a Splendid Craft.

(Copyright 1896 by Associated Press.)

LONDON, Dec, 5—The proposal of the Daily Telegraph to present to the United States Ambassador, Thomas F. Bayard, by popular subscription, a "Christmas farewell gift of respect and good will" suggesting that it consist of rare and precious editions of the writings of Chaucer and Shakespeare, "so deeply loved by Mr. Bayard," is falling very flat.

The Chronicle admits the Telegraph's kindly motives, and Mr. Bayard's claim to regard, but it condemns the suggestion as "improper and opposed to diplomatic etiquette" adding that "the mere idea is enough to bring cold perspiration to the brow of the most deserving diplomat and suggesting that the ambassador be given a banquet in the "familiar Anglo-Saxon way."

The diplomats and officials are aghast at the proposition and among Americans here, even including Mr Bayard's personal friends, a feeling of disgust is manifested at the idea of the American Ambassador being placed on the same level as the popular cricketers or Crimeans for whom the Telegraph successfully engineered testimonials by public subscription

The obvious exploiting of the Ambassador, at a specialily dull season, as an advertisement for the Telegraph, is objectionable as the maudlin compliments of the subscriber clearly demonstrate. One subscriber, for instance, who enclosed two shillings (fifty cents) wrote "I have long thought him a decent fellow"

Another, who enclosed ten shillings, said "He is a man for whom I have long felt reverence. May his country produce many more such enlightened and worthy descendants of England."

The secretary of the railway workers union writes: Though I have never seen Mr. Bayard, I have read his speeches and it is my opoinion that no other Envoy has done so much for English societies"

A firm of Christmas card manufacturers sent five guineas, "for one whom we would gladly claim as one of England's sons"

In the meantime it is understood that Mr. Bayard is pleased with the idea and that he intends to accept the testimonial

The birthday of the Princess of Wales, who was born December 1, 1844, was celebrated on Tuesday last all over Great Britain. There was a large house party at Sandringham, which, in addition to all the family, included Lord Rosebery and the Prince and Princess of Wales. In the afternoon the Prince and Princess of Wales presided at a tea which they gave to 500 children of the estate.

H. J. Lawson, President of the Motor Car Club, anounces that it is the intention of the Club to hold a motor car competition in May next. The prizes will be given in respect to design, consumption and cost of fuel, but principally speed, which is held to be the most satisfactory test as to excellence of construction in a mechanical vehicle.

Lord Hawkes' team of cricketers sail for the West Indies by the steamer Don, January 13th.

RACING RETURNS.

Now that the flat racing is over, it is interesting to scan the list of winning owners. Thanks chiefly to St. Frusquin, Leopold de Rothschild heads the list with £46,766 stake money. Persimmons brings the Prince of Wales next, with £26,819 and the Duke of Westminister is third, with £22,016. Lord Rosebery is fourth with £20,595 The Earl of Derby is fifth with £12,843 and M. Lebandy comes sixth, with £11,900 Pierre Lorrillard won £2,882, the Wishard Stable won £2,327. August Belmont won £448 and Richard Croker won £385.

A HUGE WARSHIP.

The greatest interest is attached to the recent steam trials of the British cruiser Powerful, said to be the largest of her class in the world and the first large British warship fitted with water tube boilers. During the course of her long cruise in the Channel, the maximum power developed was 26,497 indicated horse power, while the mean of four hours was 25,888 indicated horsepower, said to exceed that of any warship afloat, and only excelled by the two new Cunarders In the first test, thirty hours' steaming at 5,000 indicated horse power, the cruiser made 14 34 knots, using four and a half tons of coal per hour, and in the next test, 30 hours' steaming, with 18,000 horse power, she made 21 knots with 15 tons of coal per hour. The last test was 8 hours' trial with 25,000 indicated hourse power under natural draught, which developed a speed of 22 1-2 knots. As the Powerful carried quite a heavy armament for a cruiser, and tons of coal, the speed is considered to be remarkable, and as fully justifying the change to the water tube boiler. The Powerful, however, has no side armor, although she has a protected deck of four inch steel maximum thickness on the slopes She carries two two-inch guns, twelve six-inch guns, 16 twelve-pounders, and twelve three-pounder quick firing guns The big guns are mounted on the forecastle and poop in barbettes, the guns themselves being protected by a hood The armored deck is composed principally of three thicknesses of steel plating but at the edges, where it joins the side of the ship, two of the skins of plating are discontinued Consequently, the extreme edges of the deck, for a width of a foot or two have only one skin of plating, which has been severely criticised as likely to expose the vitals of the ship when rolled away from the enemy.

The police state that burglaries have been so extensive in the West End of London during the past few months that the thieves got away with no less than £60,000 of plunder.

The condition of Mr. James R. Roosevelt, the secretary of the United States embassy is causing anxiety. He is suffering from severe nervous prostration and insomnia.

THE THEATERS.

The principal gossip in theatrical circles is the advertised fact that Sarah Bernhardt will, during the next London engagement, appear at the Adelphia Theater, the recognized house of melodrama. Her season at this house will begin on June 21, next. Among the novelties to be produced will be a version of Alfred De Mussetts historical drama "Lorenzaccio," in which the great actress will play 'Lorenzo' and for the first time appear before a London audience in male character. It is also reported that she will play "Mary Magdalen" in this engagement.

Ellen Terry has abandoned any intention of appearing in "Richard III" when produced at the Lyceum. This is due to the alleged need of rest The withdrawal of "Cymbeline" is announced after a run of a little over two months. It is the general opinion that Irving has never been seen to less advantage than in the character of "Iachimo."

Since Mrs. Patrick Campbell's partial retirement from the stage many rumors have been rife as to her playing an engagement in America in the near future. In connection with these rumors, Mrs. Campbell writes to the Associated Press "Mr. Frohman has mentioned that he would like to manage an American tour for me next season, during which I should produce a round of my London successes. However, nothing has yet been done definitely"

With Wednesday afternoon's revival of "As You Like It," at the St. James, George Alexander is said to have eclipsed Sir Henry Irving. Never before has London seen such staging and accessories. Julia Neilson was the ideal so far as appearances went, but she fell short in acting her part.

Alexander's Orlando was generally approved. The surprise of the production was the great success of a novice, so far as Shakespeare is concerned, Fay Davis, the American actress, whose Celia the critics pronounce to be a revelation and the best ever seen in London. It was the occasion also of the debut of another American, Julie Opp, who acquitted herself well in a minor part, and whose appearance and elocution won the praise of the papers.

JUNIORS ENTERTAIN.

A Matinee Performance of "The Black Colt" Given.

The Macdonough Is the Scene of a Very Enjoyable Affair.

The Macdonough Theater is well filled this afternoon at the performance of "The Black Colt," the farce presented by Juniors of the State University at their annual celebration. It was decided to give the Junior Day farce at the Macdonough, as the gymnasium at the State University has proved inadequate to hold the crowds which attend the annual performances.

"The Black Colt" is a one-act comedy, and is written by W. A Starr, U. C '98. It was preceded by a curtain raiser, "Seven Years After," written by Raymond Russ, U. C '96.

The cast of the curtain raiser is: She, Miss C. Barto, He, W. A Starr. The cast in "The Black Colt" follows. The Rev. Joshua Paynton, W C. Russell; Randy (a jockey). W. A. Smith, Dobson Dobbard (in search of health), Ben Bakewell, Mrs. Joshua Paynton, Miss Marcheabout, her two daughters. Margery, Miss C. Barton; Elizabeth, Miss Kneer; Briggs (a policeman), William Rainey. The features of the farce are the clever horse talk of the Rev Joshua Paynton, who has entered his horse, the black colt, in the races and mortgaged all his property to bet on the animal Randy, the jockey, doctors the colt so that he loses the race, and when he goes to the Paynton home to collect his bet Randy is mistaken for Dobson Dobbard, a rich cousin from the East, to whom the Rev. Mrs. Paynton hopes to wed one of her daughters. A policeman finally appears on the scene and arrests the jockey. The race is re-run and the black colt wins.

One of the features of the performance is the Junior Class Orchestra, under the leadership of Curt C. Davis. The orchestra is composed of the following: Curt C. Davis, director; Miss Florence Doane, vocalist; T. F. Rosenthal, violin soloist; first violins, L. H. Miller, J R. Brown, T. F. Rosenthal; second violins, Melville Dozier, W. E. Sauer, Vere Hunter; violas, Spiro, Sargentich, Eugene Colby; 'cellos, H. Huss, J. Kuster; bass, Dr. Charles Dukes, clarinets, G. J. Rector, C. O Clark; flute, E. O. Allen; cornets, G H. Dunning, G. U. Moyse, C. H. Slawson; trombone, A. B Anderson; bassoon, H. Claude Dukes; drums, F. W. McClain This evening a promenade concert will be given in the gymnasium at Berkeley.

A Talk on Siam.

Next Saturday evening at Hansen's Hall, West Oakland, a very unique lecture is to be given for the benefit of "The Manse."

Mrs. Cheek is to give an illustrated lecture the subject of which is "Siam." Mrs. Cheek resided in Siam for thirty years and therefor has most interesting and valuable information—while her pictures present an exceedingly interesting study.

(Official.)

BOARD OF SUPERVISORS.

Proceedings of Adjourned Regular Meeting of the Board of Supervisors, Monday, November 30th, 1896.

The Board of Supervisors met at ten o'clock A. M. The roll was called and all members found to be present. The minutes of the last regular meeting were read and approved without alteration.

RELIEF TO INDIGENTS.

The following persons made application for relief, viz.:

Mrs. Usnelda Loewer, 1356½ Tenth street, aged 32, nativity Pennsylvania, widow, four children. Referred to Supervisor Pelouze.

Mrs. A. E. Peckham, 216 Helen street, aged 38, four children. Referred to Supervisor Pelouze.

REPORTS OF COUNTY AND TOWNSHIP OFFICERS.

The following reports were received from county officers:

From Joseph Pimentel, Justice of the Peace Eden Township, statement of fees for the months of September and October.

From the County Auditor, quarterly report showing the condition of the several funds of the county.

Reports ordered received and placed on file.

THE JUDICIARY COMMITTEE

Reported favorably upon the following applications for permits: Alfred Py, Charles Steyer, B. McDermott, Richard Hughes, Raymond Fadie. Thereupon appropriate resolutions were introduced and adopted granting to each permits to obtain a license for the sale of liquors.

APPROPRIATION TO POULTRY EXHIBITION.

A communication was received from Frank Seed, Secretary of the Pacific Poultry and Pigeon Association, in regard to appropriation asked for from the Board of Supervisors. The same was ordered filed.

ABANDONMENT OF PORTION OF ROAD NO. 2859.

A petition was received from W. A. Knowles and 14 others asking that a certain portion of public road No. 2859, from station O of said survey of said road on summit of Thorn Hill to station 47 of said survey on the line dividing the lands of Wm. J. Dingee and the lands of J. H. Medau, be abandoned. The petition was ordered filed. Accompanying the petition was a bond which was accepted and ordered approved. Supervisor Talcott stated that when it was decided to build the new road the land for the right of way and the portion which is described in the petition for abandonment was conveyed to the county by deed and the deed was placed in the hands of the County Treasurer and by some mistake was recorded. Before work was commenced it was decided to change the lines and other land was deeded to the county for right of way as finally agreed upon; that the only way title could be conveyed to original owners was, to file this petition for abandonment, appoint viewers and proceed as in the manner of opening a public road. He moved that the same viewers, viz.: D. C. Brown, Wilbur Walker and Geo. L. Nusbaumer, be appointed viewers and report on this petition for abandonment, duly seconded and carried by unanimous vote.

BLOSSOM STREET.

A resolution prepared by the County Surveyor was introduced and read by the Clerk. Supervisor Talcott stated that he would like to have the matter continued for one week in order to investigate. So ordered.

ESTABLISHING GRADE OF HOWE STREET.

The following resolution was introduced by Supervisor Johnston:

"Resolved, By the Board of Supervisors of Alameda County, that the grade of the curb on the east side of Howe street, from the north line of Moss avenue to the south line of Booth street, be and the same hereby is established as follows, to-wit: At the north line of Moss avenue at 71 feet elevation at a point 1,000 feet northerly from the north line of Moss avenue at 89 feet elevation. At the south line of Booth street at 103 feet elevation, the grade to be a direct line between points as above established. The elevation of the west curb to be 3-10 of a foot higher than the east curb.

"The above elevations refer to Oakland City base."

The roll was called and the resolution adopted by the following vote: Ayes—Supervisors Church, Talcott, Johnston, Pelouze, Chairman Bailey—5. Noes—None.

PETITION FOR BRIDGE ACROSS MOCHO WHERE COUNTY ROAD NO. 2010 CROSSES SAME.

A petition was received from H. T. Overacker and 12 others asking the Board to have erected a bridge across the Mocho where county road No. 2010 crosses the same, and stating that in the winter it was very dangerous and that the bridge at that place of crossing would accommodate the travel of three important roads, viz.: No. 2010, the county road leading to San Antonio Valley and the road leading to Mendenhall Springs. The petition was ordered placed on file.

TRANSFER TO STATE REVENUE FUND.

The following resolution was introduced:

"Resolved, That the sum of $2 046.62 be and the same is hereby ordered transferred from the County General Fund to the State Revenue Fund, in order that the County Treasurer may be able to pay to the State Treasurer that amount, same being due to the State for maintenance of persons committed to the Whittier Reform School and the Preston School of Industry, in accordance with an act passed by the Legislature and approved March 26th, 1895:

WHITTIER REFORM SCHOOL.

From April 1 to 30, 1896	$156.68
From May 1 to 31, 1896	165.00
From June 1 to 30, 1896	165.00
From July 1 to 31, 1896	175.50
From Aug. 1 to 31, 1896	189.10
From Sept. 1 to 30, 1896	187.00
From October 1 to 31, 1896	176.00
	$1214.28

PRESTON SCHOOL OF INDUSTRY.

From April 1 to 30, 1896	$97.90
From May 1 to 31, 1896	99.00
From June 1 to 30, 1896	99.00
From July 1 to 31, 1896	114.40
From Aug. 1 to 31, 1896	123.57
From Sept. 1 to 30, 1896	132.00
From Oct. 1 to 31, 1896	166.47
	$832.34

"And the Clerk of this Board is directed to notify the Auditor and Treasurer of this resolution and request them to make the transfer in accordance hereto."

The roll was called and the resolution adopted by the following vote: Ayes—Supervisors Church, Talcott, Johnston, Pelouze, Chairman Bailey—5. Noes—None.

ALLOWANCE OF BILLS.

The following bills having been favorably reported upon by a majority of the Auditing Committee were unanimously ordered paid to the following named persons for the sums set opposite their respective names out of the funds hereinafter mentioned:

FIRST WARD, FIRST PRECINCT.

Tobias Feehan, election officer, $10; W. H. Fiske, election officer, $10; W. H. Collins, election officer, $10; Alexander McManus, election officer, $10; W. J. Robinson, election officer, $10; Thomas Milam, election officer, $10; E. H. Baker, election officer, $10; E. F. O'Brien, election officer, $10.

FIRST WARD—SECOND PRECINCT.

E. E. Walcott, election officer, $10; J. G. Walton, election officer, $10; C. R. Mitchell, election officer, $10; A. W. Smith, election officer, $10; Bartley Connolly, election officer, $10; W. H. Mawer, election officer, $10; H. E. Long, election officer, $10; J. D. Basnett, election officer, $10.

FIRST WARD—THIRD PRECINCT.

G. W. Blaikie, election officer, $10; J. F. Craker, election officer, $10; E. C. Hodkins, election officer, $10; J. K. Price, election officer, $10; C. W. Pangburn, election officer, $10; S. P. Knight, election officer, $10; Louis Hufschmidt, election officer, $10; James McCarthy, election officer, $10.

FIRST WARD—FOURTH PRECINCT.

Wm. Wagner, election officer, $10; John Harrington, election officer, $10; Patrick Murphy, election officer, $10; E. M. Long, election officer, $10; Aime A. Sicotte, election officer, $10; J. English, election officer, $10; Geo. Stanley, election officer, $10; James J. Driscoll, election officer, $10.

FIRST WARD—FIFTH PRECINCT.

W. C. Fleischhauer, election officer, $10; D. S. Moulton, election officer, $10; T. Maguire, election officer, $10; D. M. Atwater, election officer, $10; John Crossman, election officer, $10; William Barry, election officer, $10; F. L. Steward, election officer, $10; M. J. Haran, election officer, $10.

FIRST WARD—SIXTH PRECINCT.

G. D. Bishop, election officer, $10; C. W. Shepherd, election officer, $10; W. J. Cashin, election officer, $10; F. G. Otto, election officer, $10; J. F. Hanley, election officer, $10; J. M. Atkins, election officer, $10; J. E. Byrne, election officer, $10; C. H. Eitel, election officer, $10.

FIRST WARD—SEVENTH PRECINCT.

M. B. Smith, election officer, $10; Patrick Flynn, election officer, $10; P. S. McQuaid, election officer, $10; M. Fitzgerald, election officer, $10; A. M. Stetson, election officer, $10; Geo. Heritage, election officer, $10; Francis Brown, election officer, $10; John Cullen, election officer, $10.

FIRST WARD—EIGHTH PRECINCT.

Jacob Collyer, election officer, $10; C. H. Morrison, election officer, $10; A. H. Colburn, election officer, $10; H. Bullock, election officer, $10; F. Senram, election officer, $10; O. C. Hyatt, election officer, $10; D. M. Collyer, election officer, $10; E. J. Ried, election officer, $10.

SECOND WARD—FIRST PRECINCT.

T. Swift, election officer, $10; P. Brophy, election officer, $10; J. Hannigan, election officer, $10; T. Philipps, election officer, $10; J. H. Bexter, election officer, $10; W. Gibbs, election officer, $10; D. Feehan, election officer, $10; J. Toedte, election officer, $10.

SECOND WARD—SECOND PRECINCT.

Sam'l Dinsmore, election officer, $10; John A. Foster, election officer, $10; James C. Kyte, election officer, $10; Patrick Bralley, election officer, $10; G. B. Ingersoll, election officer, $10; William R. Elford, election officer, $10; J. B. Morgan, election officer, $10; C. J. Cook, election officer, $10.

SECOND WARD—THIRD PRECINCT.

C. T. Gunn, election officer, $10; John M. Beer, election officer, $10; George Taylor, election officer, $10; A. T. Dahl, election officer, $10; Chas. H. Timmins, election officer, $10; Wm. A. Watts, election officer, $10; John Kaighin, election officer, $10; Frank Maloney, election officer, $10.

SECOND WARD—FOURTH PRECINCT.

B. S. Marston, election officer, $10; Wm. Lenane, election officer, $10; David Barry, election officer, $10. Patrick Maher, election officer, $10; L. E. Matteson, election officer, $10; O. L. Knowles, election officer, $10; J. J. Farrell, election officer, $10, C. A. Fawcett, election officer, $10.

SECOND WARD—FIFTH PRECINCT.

Wm. J. Eccles, election officer, $10, Wm. H. McDonald, election officer, $10; J. P. Murphy, election officer, $10; Chas. Hildebrand, election officer, $10; T. J. Carroll, election officer, $10; E. J. McVeight, election officer, $10; W. Upton, election officer, $10; E. J. Osgood, election officer, $10.

SECOND WARD—SIXTH PRECINCT.

W. B. Hardy, election officer, $10; H. Fuller, election officer, $10; H. B. Sears, election officer, $10, S. S. Batchelder, election officer, $10; Wm. K. McKee, election officer, $10; Geo. C. Mahler, election officer, $10; Geo. H. Brockman, election officer, $10; A. E. A. Benton, election officer, $10.

SECOND WARD—SEVENTH PRECINCT.

W. J. Smith, election officer, $10; W. L. Elliott, election officer, $10. Thomas Cook, election officer, $10; Chas. H. Bradley, election officer, $10, F. F. Baker, election officer, $10; C. W. Weinberg, election officer, $10; J. S. Bromley, election officer, $10; Thomas Gallagher, election officer, $10.

SECOND WARD—EIGHTH PRECINCT.

F. S. Monroe, election officer, $10, W. F. Cook, election officer $10; N. J. Collins, election officer, $10; Joe Williams, election officer, $10, C. J. Wilkinson, election officer, $10; Geo. Schammel, election officer, $10; J. B. Redding election officer, $10; Martin Madden, election officer, $10.

SECOND WARD—NINTH PRECINCT.

W. T. Hamilton, election officer, $10; J. G. Chestnut, election officer, $10; L. Liepsic, election officer, $10, H. Mulhallen, election officer, $10, A. M. Drinkwater, election officer, $10, A. F. Coffin, election officer, $10, O. S. Orick, election officer, $10; B. Williams, election officer, $10.

THIRD WARD—FIRST PRECINCT.

A. S. Wight, election officer, $10; M. Powers, election officer, $10, John Scott, election officer, $10; Peter Cook, election officer $10; John S. Flynn, election officer, $10; W. H. L. Hynes, election officer, $10; John J. Lyons, election officer, $10; J. C. Smith, election officer, $10.

THIRD WARD—SECOND PRECINCT.

R. H. Wise, election officer, $10, O. D. Brown, election officer, $10; H. H. Bruenn, election officer, $10, H. P. Crafts, election officer, $10, Everett Ames, election officer, $10, Albert Van Haltren, election officer, $10, J. B. McMath, election officer, $10; W. Beyer, election officer, $10.

THIRD WARD—THIRD PRECINCT.

A. L. McPherson, election officer, $10; B. McManus, election officer, $10; F. M. Phelps, election officer, $10; L. Kohoe, election officer, $10, David Selby, election officer, $10; R. M. Brown, election officer, $10, J. L. Edwards, election officer, $10; James Keller, election officer, $10.

THIRD WARD—FOURTH PRECINCT.

Leo Revell, election officer, $10; Herbert E. Jones, election officer, $10; Wm. B. White, election officer, $10; J. A. Standeford, election officer, $10; Chas. C. Quinn, election officer, $10; John J. McDonald, election officer, $10; H. C. Canfield, election officer, $10; Arthur G. Aikin, election officer, $10.

THIRD WARD—FIFTH PRECINCT.

W. D. Smith, election officer, $10; F. L. Dauriac, election officer, $10; T. S. Atherstone, election officer, $10, H. M. Smith, election officer, $10; Phillip S. Carlton, election officer, $10; E. W. Hogan, election officer, $10; S. H. Jackson, election officer, $10, J. S. Burpee, election officer, $10.

THIRD WARD—SIXTH PRECINCT.

M. H. Grossmayer, election officer, $10; M. L. Hollocher election officer, $10, J. S. Gilmore, election officer, $10; Wm. Langstaff, election officer, $10; M. A. Schafer, election officer, $10 J. P. Patery, election officer, $10; B. W. Worley, election officer, $10; W. M. Hatfield, election officer, $10.

THIRD WARD—SEVENTH PRECINCT.

Jas. McCann, election officer, $10; J. W. McNeil, election officer, $10, J. W. Henderson, election officer, $10; E. G. Gilmore, election officer, $10; J. Quirk, election officer, $10, A. H. Williams, election officer, $10; H. Rief, election officer, $10; R. Hesse, election officer, $10.

FOURTH WARD—FIRST PRECINCT.

J. H. Troy Jr., election officer, $10; C. P. Marsh, election officer, $10 J. A. Anderson, election officer, $10; Chas. B. Davis, election officer, $10; W. J. Martin, election officer, $10, Thos. Fragas election officer, $10; J. S. Lucas, election officer, $10; A. W. Spencer, election officer, $10

FOURTH WARD—SECOND PRECINCT.

James McAllister, election officer, $10; J. O'Sullivan, election officer, $10; W. T. Bellars, election officer, $10, L. Scheeline, election officer, $10; A. S. Miller, election officer $10; Gus Seibt, election officer, $10; S. A. Dickard, election officer, $10; W. R. Batten, election officer, $10

FOURTH WARD—THIRD PRECINCT.

S. F. Gemmell election officer, $10; Martin Frederick Vogt, election officer, $10; Frank Lynch, election officer, $10; James Gallagher, election officer, $10; Ed J. Duffy election officer $10, Wm Broderick, election officer, $10; Antone Gotelio, election officer, $10; John J. Denahy, election officer, $10.

FOURTH WARD—FOURTH PRECINCT.

George E. Bandle, election officer, $10; W. P. Ryan, election officer, $10, Peter Kolich, election officer, $10; Owen Feeney, election officer, $10; Jno. Barrett, election officer, $10, Wm. Raffetto, election officer, $10; C. H. Kelly, election officer, $10; Jno. W. Neal, election officer, $10.

FOURTH WARD—FIFTH PRECINCT.

M. H. Bernheim, election officer, $10; H. Baum, election officer, $10; J. J. Shanley, election officer, $10; O. K. Stampley, election officer, $10, John Cox, election officer, $10; H. Robinson, election officer, $10; Wm. R. Vogt, election officer, $10; Thos. W. Hanson, election officer, $10.

FOURTH WARD—SIXTH PRECINCT.

M. A. Byrne, election officer, $10; J. P. Blake, election officer, $10; Louis Camp, election officer, $10; D. J. Moran, election officer, $10; Frank Malley, election officer, $10; A. A. Long, election officer, $10; P. H. McKeon, election officer, $10; J. H. McCabe, election officer, $10.

FOURTH WARD—SEVENTH PRECINCT.

R. C. Potts, election officer, $10; M. Jonas, election officer, $10; D. S. Ainsworth, election officer, $10; A. Hanlon, election officer, $10; John J. Barry, election officer, $10; P. J. Daniels, election officer, $10; J. H. Badger, election officer, $10; B. H. Taylor, election officer, $10.

FIFTH WARD—FIRST PRECINCT.

E. Bernstein, election officer, $10; M. C. Kister, election officer, $10; C. M. Kelly, election officer, $10; E. Lawton, election officer, $10; J. B. Letter, election officer, $10; W. W. Moody, election officer, $10; J. H. Falls, election officer, $10; J. Llewellyn, election officer, $10.

FIFTH WARD—SECOND PRECINCT.

J. A. C. Macdonald, election officer, $10; J. J. Naegle, election officer, $10; H. J. Nolan, election officer, $10; J. F. W. Sohst, election officer, $10; W. H. Adams, election officer, $10; J. D. Tobin, election officer, $10; S. A. Cohn, election officer, $10; T. M. Ball, election officer, $10.

FIFTH WARD—THIRD PRECINCT.

C. W. Connor, election officer, $10; H. C. Kuester, election officer, $10; Ed Yates, election officer, $10; H. H. Seawell, election officer, $10; E. L. Johnston, election officer, $10; C. H. Hawbaker, election officer, $10; E. E. Laymance, election officer, $10; L. H. Gehr, election officer, $10.

FIFTH WARD—FOURTH PRECINCT.

E. W. Marston, election officer, $10; D. F. O'Connell, election officer, $10; Peter Thomson, election officer, $10; B. M. McFadden, election officer, $10; L. D. Kellogg, election officer, $10; L. Agnew, election officer, $10; John Cushing, election officer, $10; George J. Rice, election officer, $10.

FIFTH WARD—FIFTH PRECINCT.

Walter A. Kenney, election officer, $10; W. H. High Jr., election officer, $10; J. W. Moss, election officer, $10; H. F. Gordon, election officer, $10; H. H. Haight, election officer, $10; Harry P. Carlton, election officer, $10; J. P. Wonderlick, election officer, $10; P. A. Lamping, election officer, $10.

FIFTH WARD—SIXTH PRECINCT.

Frank E. Brigham, election officer, $10; T. A. Crellin, election officer, $10; W. H. Simmons, election officer, $10; M. Cleary, election officer, $10; Ed H. Benjamin, election officer, $10; E. R. Ellis, election officer, $10; J. B. Ritchey, election officer, $10; C. O. Alexander, election officer, $10.

FIFTH WARD—SEVENTH PRECINCT.

S. P. Babcock, election officer, $10; S. Goodenough, election officer, $10; John H. Barry, election officer, $10; J. W. Helmke, election officer, $10; L. C. Campbell, election officer, $10; Chas. A. Fell, election officer, $10; C. Kroeger, election officer, $10; R. Sanderson, election officer, $10.

SIXTH WARD—FIRST PRECINCT.

Owen Lafferty, election officer, $10; A. Germain, election officer, $10; M. K. Houghton, election officer, $10; H. A. Audiffred, election officer, $10; D. Doody, election officer, $10; Ed Jacobson, election officer, $10; A. McGarry, election officer, $10; F. J. Orr, election officer, $10.

SIXTH WARD—SECOND PRECINCT.

Geo. D. Hallahan, election officer, $10; Louis Schaffer, election officer, $10; John H. Downey, election officer, $10; Thos. Newman, election officer, $10; Isaac Goldwater, election officer, $10; Benjamin Litzenstein, election officer, $10; Wm. H. Rogers, election officer, $10; F. B. Larimer, election officer, $10.

SIXTH WARD—THIRD PRECINCT.

J. Callaghan, election officer, $10; H. A. Holland, election officer, $10; H. Schwartzschild, election officer, $10; B. Bercovich, election officer, $10; J. J. Lerri, election officer, $10, Jos. M. Kelley, election officer, $10; Jas. King, election officer, $10; W. C. Snell, election officer, $10.

SIXTH WARD—FOURTH PRECINCT.

John Coveney, election officer, $10; Geo. J. Kelleher, election officer, $10; Adolph Kieso, election officer, $10; Thos. F. Kelleher, election officer, $10; J. H. Lafferty, election officer, $10; A. Megahan, election officer, $10; E. C. De Vine, election officer, $10, Louis Asher, election officer, $10.

SIXTH WARD—FIFTH PRECINCT.

S. Bachrach, election officer, $10; C. Stutz, election officer, $10; M. J. Healy, election officer, $10; Geo. Atkinson, election officer, $10; Joseph Marks, election officer, $10; H. J. Waters, election officer, $10; J. B. Isaacs, election officer, $10; M. Duddy, election officer, $10.

SIXTH WARD—SIXTH PRECINCT.

Geo. Hoguet, election officer, $10; J. Robinson, election officer, $10; Louis Selna, election officer, $10; Orrin Page, election officer, $10; J. Hackett, election officer, $10; T. J. Holland, election officer, $10; T. W. Bailey election officer, $10, Wm. Atkinson, election officer, $10.

SIXTH WARD—SEVENTH PRECINCT.

Martin Ryan, election officer, $10; R. S. Graham, election officer, $10; Frank Camblos, election officer, $10; G. M. Davis, election officer, $10; C. J. Frese, election officer, $10; Wm. Knapp, election officer, $10; Bert Brown, election officer, $10; L. S. Readhead, election officer, $10.

SEVENTH WARD—FIRST PRECINCT.

George Chase, election officer, $10; O. C. Kirk, election officer, $10; Robt. S. Leckie, election officer, $10; Patrick Hickey, election officer, $10; Richard H. Stokes, election officer, $10; Richard J. Mould, election officer, $10; Charles Barlow, election officer, $10; Fred S. Howard, election officer, $10.

SEVENTH WARD—SECOND PRECINCT.

L. Hewlett, election officer, $10; Wm. Angus, election officer, $10; Benj. Haynes, election officer, $10, Wm. D. Pringle, election officer, $10; R. A. Jackson, election officer, $10, H. W. Martin, election officer, $10; Geo. E. Ward, election officer, $10; E. H. Woolsey, election officer, $10.

SEVENTH WARD—THIRD PRECINCT.

O. Whipple, election officer, $10; A. W. May, election officer, $10; W. Walker, election officer, $10; Thos. Wheaton, election officer, $10; Geo. Russell, election officer, $10; C. F. Thompson, election officer, $10; H. C. Hermansen, election officer, $10, H. W. Domes, election officer, $10.

SEVENTH WARD—FOURTH PRECINCT.

P. F. Morehouse, election officer, $10; W. H. Gregory, election officer, $10, Geo. W. A. Blethen, election officer, $10; J. W. Baker, election officer, $10; D. J. Corkery, election officer, $10; T. W. Le Ballister, election officer, $10, V. S. Northey, election officer, $10; J. H. Robinson, election officer, $10

SEVENTH WARD—FIFTH PRECINCT.

Charles W. Wilkins, election officer, $10; Joseph Staldo Jr., election officer, $10; W. W. Crane, election officer, $10; Michael Callahan, election officer, $10; Edward C. Dodge, election officer, $10; James A. Fielding, election officer, $10; Wm. W. White, election officer, $10; Alburtio Kennedy, election officer, $10.

SEVENTH WARD—SIXTH PRECINCT.

W. W. H. Hamilton, election officer, $10; W. R. Kennedy, election officer, $10; D. F. Macy, election officer, $10; M. Sullivan, election officer, $10; W. G. Taylor, election officer, $10, M. J. King, election officer, $10, D. C. Talbot, election officer, $10, W. J. Boese, election officer, $10.

SEVENTH WARD—SEVENTH PRECINCT.

P. D. Browne, election officer $10; E. Galardin, election officer $10; Chas. Murcell, election officer, $10; F. Bieler, election officer, $10; H. S. Kribb, election officer, $10; Sam Anderson, election officer, $10; Thos. O'Donnell, election officer, $10; Henry Hampel, election officer, $10.

SEVENTH WARD—EIGHTH PRECINCT.

R. V. McSorley, election officer, $10; F. L. Loveland, election officer, $10; A. A. Williamson, election officer, $10; F. M. Maxfield, election officer, $10; W. H. Loomis, election officer, $10; J. C. Marsh, election officer, $10; G. M. Roberts, election officer, $10; J. T. Sullivan, election officer, $10.

SEVENTH WARD—NINTH PRECINCT.

S. Van Wye, election officer, $10; F. A. Deyer, election officer, $10; Benj. Crandell election officer, $10; Alvin Ford, election officer, $10; C. B. Spradelin, election officer, $10; C. H. Streight, election officer, $10, J. L. Maynard, election officer, $10; F. H. Gifford, election officer, $10.

ALAMEDA—FIRST PRECINCT.

A. J. Burgner, election officer, $10; John O. Titlow, election officer, $10; Herman Cordes, election officer, $10; Chas. M. Jenkins, election officer, $10; F. E. Caricof, election officer, $10; S. C. Mitchell, election officer $10; Frank Haile, election officer, $10; C. A. Snow, election officer, $10.

ALAMEDA—SECOND PRECINCT

M. S. Taylor, election officer, $10, W. G. Vollmar, election officer, $10; J. Tait, election officer, $10, C. F. Fischer, election officer, $10; W. F. Sullivan, election officer, $10, S. C. Jones, election officer, $10; F. J. Kalis, election officer, $10; John Larkin, election officer, $10.

ALAMEDA—THIRD PRECINCT.

C. B. Russell, election officer, $10; Linwood Palmer, election officer, $10; Alexander Innes, election officer, $10; E. O. Crosby, election officer, $10; A. P. Smiley, election officer, $10; C. E. Paul, election officer, $10; David T. Hard, election officer, $10; Henry Kugelberg, election officer, $10.

ALAMEDA—FOURTH PRECINCT.

Thomas A. Smith, election officer, $10; Thomas White, election officer, $1; Joseph G. Hurley, election officer, $10; Alfred Bannister, election officer, $10; I. W. Chapman, election officer, $10; Frank W. Hally, election officer, $10; L. A. Messner, election officer, $10; J. H. Glas, election officer, $10.

ALAMEDA—FIFTH PRECINCT.

Geo. E. Clarke, election officer, $10; Walter W. Goggin, election officer, $10; C. A. Brown, election officer, $10; J. M. Robertson, election officer, $10; J. W. Emrick, election officer, $10; O. A. Ziugg, election officer, $10; J. L. Ballentine, election officer, $10; A. Kynoch, election officer, $10.

ALAMEDA—SIXTH PRECINCT.

George R. Rosseler, election officer, $10; Paul Bunker, election officer, $10; D. S. Brehant, election officer, $10; Asa Church Stoddard, election officer, $10; Jos. M. Halton, election officer, $10; Chas. S. Fitzsimmons, election officer, $10; Gerald E. Gaggin, election officer, $10; J. A. Samson, election officer, $10.

ALAMEDA—SEVENTH PRECINCT.

R. Crooks, election officer, $10; A. H. W. Koerber, election officer, $10; Chas. K. Cadman, election officer, $10; C. W. Damon, election officer, $10; Chas. Frost, election officer, $10; Chas. F. Fletter, election officer, $10; F. P. Copp, election officer, $10; J. Gerber, election officer, $10.

ALAMEDA—EIGHTH PRECINCT.

Wm. Hammond, election officer, $10; E. F. Rea, election officer, $10; Geo. Albers, election officer, $10; A. C. Webb, election officer, $10; Peter Rock, election officer, $10; Fred P. Fischer, election officer, $10; Frank Dean, election officer, $10; E. R. Jackson, election officer, $10.

ALAMEDA—NINTH PRECINCT.

Geo. H. Murdock, election officer, $10; John H. Rossiter, election officer, $10; Thos. O'Connor, election officer, $10; W. P. Dillon, election officer, $10; Thos. F. Scott, election officer, $10; W. O. Henn, election officer, $10; O. W. Fisher, election officer, $10; J. W. Hardiman, election officer, $10.

ALAMEDA—TENTH PRECINCT.

M. L. Brown, election officer, $10; George Lovegrove, election officer, $10; John Joseph Kelly, election officer, $10; T. F. Steinmetz, election officer, $10; Frank Louis Broecker, election officer, $10; George Henry Turner, election officer, $10; Henry P. Tank, election officer, $10; Henry Weisel, election officer, $10.

ALAMEDA—ELEVENTH PRECINCT.

Chas. W. Petry, election officer, $10; Jacob Hoeck, election officer, $10; John Sommer, election officer, $10; B. C. Austin, election officer, $10; John Hughes, election officer, $10; Frank Browning, election officer, $10; E. H. Montell, election officer, $10; Walter Sperbeck, election officer, $10.

ALAMEDA—TWELFTH PRECINCT.

A. Peterson, election officer, $10; F. J. Hoffman, election officer, $10, L. W. Schroeder, election officer, $10; H. A. Reichstrath, election officer, $10; A. R. Denke Jr., election officer, $10; E. B. Owens, election officer, $10, Chas. F. Ruggles, election officer, $10; R. J. Seebeck, election officer, $10.

ALAMEDA—THIRTEENTH PRECINCT.

L. H. Werson, election officer, $10; Philip Kiernan, election officer, $10; Samuel Frank, election officer, $10, A. H. Wolf, election officer, $10; J. J. Ryder, election officer, $10; Arthur F. Allen, election officer, $10; J. J. McCambridge, election officer, $10; L. H. Transue, election officer, $10.

BERKELEY—FIRST PRECINCT.

H. P. Landon, election officer, $10; L. J. Byrne, election officer $10; Charles Wallburg, election officer, $10; B. F. Ellis, election officer, $10; James Woodall, election officer, $10, W. E. Squires, election officer, $10; W. T. Lingard, election officer, $10; Henry Patterson, election officer, $10.

BERKELEY—SECOND PRECINCT.

Martin Frobese, election officer, $10; John Marshall Creed, election officer, $10; Richard Meally, election officer, $10; Thomas Frank Cooper, election officer, $10; John Blace Meally, election officer, $10, Edwin Carrington Barclay, election officer, $10; John Paul Moran, election officer, $10; Samuel Ebenezer J. Wright, election officer, $10.

BERKELEY—THIRD PRECINCT.

Ed Brennan, election officer, $10; Tom Jones, election officer, $10, H. Stein, election officer, $10; W. Brown, election officer, $10; C. Ingals, election officer, $10, A. C. Dale, election officer, $10; Matt Lestrange, election officer, $10, A. Lopez, election officer, $10.

BERKELEY—FOURTH PRECINCT.

Ed McVay, election officer, $10; John Cherry, election officer, $10; Chas. E. Carleton, election officer, $10; H. F. Peterson, election officer, $10; Frank Chase, election officer, $10 Wm. W. Farwell, election officer, $10; Ben Hamilton, election officer, $10, D. M. Newell, election officer, $10.

BERKELEY—FIFTH PRECINCT.

Thos. Stevenson, election officer, $10; J. L. Tisdale, election officer, $10; H. T. Greenough, election officer, $10; J. M. Bonner, election officer, $10; T. A. Evans, election officer, $10; Mark T. Cole, election officer, $10; C. H. McLean, election officer, $10, J. P. Gilchrist, election officer, $10.

BERKELEY—SIXTH PRECINCT.

Hiram Peterson, election officer, $10; F. H. Lewis, election officer, $10; Wm. Higgins election officer, $10; Geo. A. Norton, election officer, $10; M. Dwyer, election officer, $10; E. G. Vail, election officer, $10; W. H. Pennie, election officer, $10; W. E. Prescott, election officer, $10.

BERKELEY—SEVENTH PRECINCT.

Wm. P. Grant, election officer, $10; M. J. Powell, election officer, $10; H. A. Petersen, election officer, $10; Thomas Pringle, election officer, $10; Paolo Salisburg, election officer, $10; G. R. Noack, election officer, $10; A. Brown, election officer, $10; Edmond Pait, election officer, $10.

BERKELEY—EIGHTH PRECINCT.

Rod Cameron, election officer, $10; J. J. Carney, election officer, $10, Jno. O. Hanscom, election officer, $10; M. Kuhlken, election officer, $10; James D. Ray, election officer, $10; John M. Doyle, election officer, $10; Samuel Coey, election officer, $10; Charles Jacobs, election officer, $10.

BERKELEY—NINTH PRECINCT.

E. A. Priest, election officer, $10; Thos. F. Graber, election officer, $10; Michael Heafey, election officer $10, L. Javeto, election officer, $10; Philo Mills, election officer, $10; Frank N. Lowell, election officer, $10; Robert Thompson, election officer, $10; S. R. Briggs, election officer, $10.

BERKELEY—TENTH PRECINCT.

W. H. Waste, election officer, $10; C. C. Underwood, election officer, $10; J. A. D. Hutton, election officer, $10, Kimball G. Easton, election officer, $10; Harry L. Waste, election officer, $10; H. N. Marquand, election officer, $10; A. E. Hart, election officer, $10; Frank A. Davis, election officer, $10.

BERKELEY—ELEVENTH PRECINCT.

Jos. Chappie, election officer, $10; Jno. Wooley election officer, $10; Robert Edgar, election officer, $10 N. S. Whitney, election officer, $10, J. D. Layman, election officer, $10; George Stutt election officer, $10; L. W. Cheney election officer, $10; A. S. Blake, election officer, $10.

BERKELEY—TWELFTH PRECINCT.

Emil Bellermann, election officer, $10; Charles F. Johnson election officer, $10; T. C. Kierulff, election officer, $10; F. S. Cheesman, election officer, $10; Andrew Hermann, election officer, $10; C. E. Boag, election officer, $10; H. W. Willmott, election officer, $10; E. J. Lough, election officer, $10.

BERKELEY—THIRTEENTH PRECINCT.

Frank Fowden, election officer, $10; Bernard Goldsmith, election officer, $10; Gottfried Bauer, election officer, $10; Wm. J. Miller, election officer, $10; H. L. Tisdale, election officer, $10, James Stutt, election officer, $10 D. S. Adams, election officer, $10; H. F. Keon election officer, $10.

TEMESCAL—FIRST PRECINCT.

G. Naismith, election officer, $10; J. Whittle, election officer, $10; J. Kilbourn, election officer, $10; J. J. O'Rourke, election officer, $10; C. E. Lambert, election officer, $10, J. J. Sullivan, election officer, $10; E. F. Rathman, election officer, $10; I. T. Kearns, election officer, $10.

TEMESCAL—SECOND PRECINCT.

J. R. Moran, election officer, $10; J. G. T. Oellerich, election officer, $10; Andrew Ruch, election officer, $10; Patrick Swords, election officer, $10, W. B. Moody, election officer, $10, H. Murphy, election officer, $10; H. Barbeau, election officer, $10; Thomas Walsh, election officer, $10.

TEMESCAL—THIRD PRECINCT.

R. B. Nixon, election officer, $10; Henry Weber, election officer, $10; G. H. Graves, election officer, $10, C. A. Bullock, election officer, $10, P. Sharkey, election officer, $10; James F. McCourtney, election officer, $10; W. J. Baker, election officer, $10; P. O'Connell, election officer, $10.

CLAREMONT PRECINCT.

W. T. Davis, election officer, $10; Thos. Madden, election officer, $10; C. H. Allison, election officer, $10, A. D. Pryal, election officer, $10; E. C. Worden, election officer, $10; J. H. Smith, election officer, $10; A. Whitlock election officer, $10; M. Foy, election officer, $10.

PIEDMONT PRECINCT.

S. F. Daniels, election officer, $10, Wm. B. Sandford, election officer, $10; Charles R. Root, election officer, $10; A. McIsaac, election officer, $10; Myron T. Holcomb, election officer, $10; D. O. O'Dwyer, election officer, $10, Wm. Blair, election officer, $10; C. Maher, election officer, $10.

PERALTA PRECINCT.

C. A. Scoville, election officer $10; Wm. Appleton, election officer, $10; E. J. Pullen, election officer, $10; Geo. M. Mahoney, election officer, $10, G. W. Sherom, election officer, $10; O. B. Caldwell, election officer, $10; G. A. Ebert, election officer, $10; R. Holroyd, election officer, $10.

BAY PRECINCT.

W. M. Brandon, election officer $10; Albert Howell, election officer, $10; F. L. Wedgewood, election officer, $10; D. H. Thompson, election officer, $10; Jno. C. Coburn, election officer, $10; Jas. O'Conner, election officer, $10; T. H. Murray, election officer, $10; S. H. Strite, election officer, $10.

GOLDEN GATE PRECINCT.

Jno. T. Doyle, election officer, $10; C. L. Crisman, election officer, $10, J. H. Rourke, election officer, $10; E. T. Finn, election officer, $10; Melvin Savage, election officer, $10; W. B. Furman, election officer, $10; Geo. Ryan, election officer, $10; R. W. Gifford, election officer, $10.

OCEAN VIEW PRECINCT.

J. Hidalgo, election officer, $10; R. H. Trenouth, election officer, $10; F. J. Koster, election officer, $10; R. Burcher, election officer, $10; C. F. Butterfield, election officer, $10; I. W. Wheeler, election officer, $10; L. W. Hoffman, election officer, $10; H. L. Overstreet, election officer, $10.

FRUITVALE—FIRST PRECINCT.

Geo. W. Harrold, election officer, $10; A. D. Grimwood, election officer, $10; Robert B. Bain, election officer, $10; Otto C. Gerhardy, election officer, $10; Clyde S. Corrigan, election officer, $10; Fred Wuescher, election officer, $10; Charles Stockholm, election officer, $10; Elmer F. Baker, election officer, $10.

FRUITVALE—SECOND PRECINCT.

Albert Rhoda, election officer, $10; A. C. Brendemuhl, election officer, $10; E. S. Lund, election officer, $10; Thomas Carroll, election officer, $10; P. F. Neppach, election officer, $10; Howard J. Byxbee, election officer, $10; Fred L. Jordan, election officer, $10; O. G. Day, election officer, $10.

FRUITVALE—THIRD PRECINCT.

P. H. Blake, election officer, $10; James Miner, election officer, $10; R. Turnbull, election officer, $10; John H. Riley, election officer, $10; John Sanborn, election officer, $10; Howard L. King, election officer, $10; Ira L. Allen, election officer, $10; H. E. Harwood, election officer, $10.

BROOKLYN—FIRST PRECINCT.

William Clark, election officer, $10; John Kerwin, election officer, $10; G. W. Bommers, election officer, $10; J. M. Moore, election officer, $10; A. H. Merritt, election officer, $10; D. Kinswell, election officer, $10; Wm. J. Keating, election officer, $10; A. M. Hinman, election officer, $10.

BROOKLYN—SECOND PRECINCT.

B. F. Mason, election officer, $10; Andrew Jones, election officer, $10; M. M. Avallar, election officer, $10; Antonio Rogers, election officer, $10; W. M. Doyal, election officer, $10; E. L. Stone, election officer, $10; Henry Abernethy, election officer, $10; W. M. Allison, election officer, $10.

SAN LEANDRO—FIRST PRECINCT.

Fred Bryant, election officer, $10; J. S. Fields, election officer, $10; W. P. Treusdell, election officer, $10; Daniel Stuart, election officer, $10; S. V. Du Bois, election officer, $10; J. N. Frank, election officer, $10; M. J. Garcia, election officer, $10; J. W. Harbert, election officer, $10.

SAN LEANDRO—SECOND PRECINCT.

M. J. Bettencourt, election officer, $10; W. H. Gray, election officer, $10; David Ury, election officer, $10; W. J. Stratton, election officer, $10; Wm. B. McKenzie, election officer, $10; F. S. Webber, election officer, $10; L. J. Martin, election officer, $10; H. A. Marvin, election officer, $10.

SAN LORENZO—FIRST PRECINCT.

Edw. O. Webb, election officer, $10; E. A. Liedel, election officer, $10; Andrew Murphy, election officer, $10; Manuel H. Garcia, election officer, $10; D. H. Gansberger, election officer, $10; H. F. W. Helms, election officer, $10; O. L. Hill, election officer, $10; McGawahan, election officer, $10.

SAN LORENZO—SECOND PRECINCT.

Edmund Hathaway, election officer, $10; John F. Haley, election officer, $10; H. Landschneider, election officer, $10; J. B. Mendonca, election officer, $10; E. H. Crane, election officer, $10; C. Christensen, election officer, $10; H. F. Schlueter, election officer, $10; Frank O'Connor, election officer, $10.

HAYWARDS—FIRST PRECINCT.

A. Harrington, election officer, $10; H. M. Feddersen, election officer, $10; C. S. Long, election officer, $10; R. Knudson, election officer, $10; J. D. Smalley, election officer, $10; A. De Camp, election officer, $10; Geo. C. Baxter, election officer, $10; J. D. Austin, election officer, $10.

HAYWARDS—SECOND PRECINCT.

Charles Prowse, election officer, $10; John H. Haar, election officer, $10; P. B. Keating, election officer, $10; M. M. Lemos, election officer, $10; H. E. Brunner, election officer, $10; J. V. Merle, election officer, $10; J. E. Geary, election officer, $10; W. P. Crane, election officer, $10.

MT. EDEN—FIRST PRECINCT.

Justus Gading, election officer, $10; John Kuck, election officer, $10; Jacob Harder, election officer, $10; Frands F. Lund, election officer, $10; E. H. Clawiter, election officer, $10, John Madsen, election officer, $10, A. H. Hesse, election officer, $10; W. E. Rowland, election officer, $10.

MT. EDEN—SECOND PRECINCT.

John Dabbel, election officer, $10; Carl C. Mohr, election officer, $10; Sidney Ransom, election officer, $10; Henry L. Fedderson, election officer, $10; George Ren, election officer, $10; W. Trathen, election officer, $10; H. A. Horton, election officer, $10; John J. Haines, election officer, $10.

CASTRO VALLEY PRECINCT.

Isaac B. Parsons, election officer, $10; D. C. Kennedy, election officer, $10; J. V. Jensen, election officer, $10; E. K. Strowbridge, election officer, $10; B. E. Proctor, election officer, $10; F. G. Lavin, election officer, $10; W. O. Emerson, election officer, $10; A. B. Collins, election officer, $10.

PALOMARES PRECINCT.

J. C. Jensen, election officer, $10; Jos. Habernig, election officer, $10; John S. Marx election officer, $10; M. J. De Siquerio, election officer, $10; Hubert L. Mann, election officer, $10, J. B. Amway, election officer, $10; Andrew Hansen, election officer, $10; Ernest Smith, election officer, $10.

ALVARADO PRECINCT.

J. G. Vanderpeer, election officer, $10; F. Wiegman, election officer, $10; Antone Lee, election officer, $10; Thomas Roche, election officer, $10; O. J. Emery, election officer, $10; M. R. Lyle, election officer, $10; F. E. Granger Jr., election officer, $10; A. W. Lassen, election officer, $10.

NEWARK PRECINCT.

T. B. Williams, election officer, $10; M. M. Lopez, election officer, $10; C. S. Haley, election officer, $10; O. P. Moulton, election officer, $10, J. K. Rose, election officer, $10; H. D. Watkins, election officer, $10; S. F. Murphy, election officer, $10; O. P. Ingraham, election officer, $10.

CENTERVILLE PRECINCT.

J. F. S. Brandon, election officer, $10; E. Niehaus, election officer, $10; H. Dusterberry, election officer, $10; J. J. Santos, election officer, $10; B. C. Mickle, election officer, $10, G. W. Willis, election officer, $10; G. M. Smith, election officer, $10; M. Lasido, election officer, $10.

DECOTO PRECINCT.

John C. Whipple, election officer, $10; M. Kennally, election officer, $10; Carlton C. Crane, election officer, $10; Anthony H. Bush, election officer, $10; Rudolph Volmer, election officer, $10; Henry May, election officer, $10; Joseph F. Rose, election officer, $10; Joseph H. Smith, election officer, $10.

NILES PRECINCT.

James Moriarity, election officer, $10; F. J. Garcia, election officer, $10; Thomas Bedard, election officer, $10; H. E. Mosher, election officer $10; E. E. Uslar, election officer, $10; J. B. Bernard, election officer, $10; Edward Clarke, election officer, $10; Jeremiah Lynch, election officer, $10.

WASHINGTON PRECINCT.

T. D. Witherly, election officer, $10; C. J. Bond, election officer, $10; R. Threlfall, election officer, $10; N. L. Babb, election officer, $10; J. F. Chadbourne, election officer, $10, Edward Roderick, election officer, $10; M. W. Dixon, election officer, $10; R. T. Anderson, election officer, $10.

MISSION PRECINCT.

Edw. W. Steinmetz, election officer, $10; J. F. Coffaney, election officer, $10; Wm. Turner, election officer, $10; Wm. Egan, election officer, $10; Alfred Ehrman, election officer, $10; Geo. W. Kraft, election officer, $10; John Stanley, election officer, $10; Thos. J. Power, election officer, $10.

SUNOL PRECINCT.

Chas. Hadsell, election officer, $10; G. W. Buttner, election officer, $10; J. M. Costello, election officer, $10; J. W. Osborne, election officer, $10; George Trimingham, election officer, $10; Henry Behrens, election officer, $10; Frank L. King, election officer, $10; J. W. Peck, election officer, $10.

PLEASANTON—FIRST PRECINCT.

J. L. Wellbye, election officer, $10; Jurgen Kruse, election officer, $10; W. J. Fallon, election officer, $10; Jose F. Freitas, election officer, $10; Gilbert Rayburn, election officer, $10; Chas. Powell, election officer, $10; Thomas Devaney, election officer, $10; R. H. Casterson, election officer, $10.

PLEASANTON—SECOND PRECINCT.

A. R. Downing, election officer, $10; C. A. Bruce, election officer, $10; N. Kalisky, election officer, $10; Claus Meyer, election officer, $10; P. Quinn, election officer, $10; Claus Rowe, election officer, $10; L. Locke election officer, $10; G. W. Detjens, election officer, $10.

DUBLIN PRECINCT.

Wm. Hanna, election officer, $10; John Martin, election officer, $10; J. C. McDermed, election officer, $10; John Donlon, election officer, $10; P. A. Rasmussen, election officer, $10; W. A. Donahue, election officer, $10; Chris Thorup, election officer, $10; M. Christensen, election officer, $10.

LIVERMORE—FIRST PRECINCT.

Philip J. Kelley, election officer, $10; Albert Weymouth, election officer, $10; Tom E. Knox, election officer, $10; J. Bowles, election officer, $10; W. P. Thorn, election officer, $10; D. F. Bernal, election officer, $10; C. W. Bradshaw, election officer, $10; W. L. Dolan, election officer, $10.

LIVERMORE—SECOND PRECINCT.

George Barnes, election officer, $10; F. A. Anthony, election officer, $10; A. J. McLeod, election officer, $10; William Budwarth, election officer, $10; Daniel A. Smith, election officer, $10; Wm. Collier, election officer, $10; John Ryan, election officer, $10; W. W. Brown Jr., election officer, $10.

ALTAMONT PRECINCT.

N. A. Nickerson, election officer, $10; Paul A. Greely, election officer, $10; John Collins, election officer, $10; R. H. Sherman, election officer, $10; Reinhold Haera, election officer, $10; C. H. Christensen, election officer, $10; Edward Gunn, election officer, $10; Chester Young, election officer, $10.

CORRAL HOLLOW PRECINCT.

A. Famariss, election officer, $10; Wm. O'Leary, election officer, $10; Jenkin Richards, election officer, $10; John Damas, election officer, $10; John J. McCormick, election officer, $10; R. G. Williams, election officer, $10; R. C. Watkins, election officer, $10; Geo. J. Famariss, election officer, $10.

MURRAY—FIRST PRECINCT.

H. McMurray, election officer, $10; John Galway, election officer, $10; H. M. Christianson, election officer, $10; J. L. Inman, election officer, $10; H. W. Prall, election officer, $10; Jno. Murray, election officer, $10; W. H. Manning, election officer, $10; J. W. Thompson, election officer, $10.

County General Fund—Wm. Christen, agent, $10; J. S. Colburn & Co., $11; Wm. Christen, agent, $10; William Long, $12; William Crooker, $10; Patrick Flynn, $10; Mrs. Madison, $12; A. Cohn, $12; J. A. McDonald, $10; H. McFadden, $10; J. W. Helmke, $10; Isaac Kowalsky, $12; Piedmont & Mountain View R. R. Co., $12; Maurice Fitzgerald, $10; Pacific Press, $12; Michael Sullivan, $10; Leo. R. Weil, $12; J. J. Hanifin, $12; F. C. Hoag, $12; Christian Rudiger, $12; John E. Schreck, agent, $10; Antone Gotelli, $12; W. P. Ryan, $12; E. S. Perkins, $12; James McManus, $12; B. H. Taylor, $14.50; B. McDermott, $12; H. Schellhaas, $12; E. W. Marston, $12; F. C. Colville & Co., $12; Frank Bacon, $12; Conrad Helmke, $12; John Rohan, $12; James Butler, $12; B. Bercovich, $12; Henry Hennings, $10; Antonio Argenti, $12; Sarah M. Ford, $10; O. C. Kirk, $12; James Lynch, $12; Chas. Jurgens, $12; W. H. H. Hamilton, $12; F. Bieler, $12; S. S. Austin, $12; Geo. Manley, $12; J. E. Cory, $10; H. P. Moreal & Co., $10; Thomas A. Smith, $10; F. H. Fisher, $10; Geo. W. Ogden, $10; C. W. Damon, $12; A. A. Baroteau, $10; Harwood Templeman, $10; Mary R. Mastick, $10, Hugo Hegewald, $12; G. H. Suellohn, $10; Severia Pezzano, $12; Geo. Schmidt, $12; Lorin Fire Department, $12; Frank Bambridge, $10; G. R. Noack, $12; J. L. Barker, $10; Geo. Schmidt, $10; Lillian Long, $12; Mrs. E. J. Lough, $12; B. Goldsmith, agent Peralta Fire Co., $10; H. B. Squire, trustee, $10; E. Whitlock, $12; James F. McCourtney, $12; Guillaume Peleadeau, $12; C. C. Christensen, $10; A. G. Glenn, $10; Fruitvale Improvement Club, $10; P. H. Blake, $10; A. L. Stone, $10; Bank of San Leandro, $10; Edw. O. Webb, $10; the Village Hall Association, $10; Frank Mendall, $10; Town of Haywards, $10 Native Sons' Hall Association, $10; H. L. Petermann, $12; John Lehman, $12; F. B. Granger Jr., trustee, $10; John Dugan, $10; A. H. Bush, $10; Trustees Mission Peak Lodge, $10; Wm. H. Ford, $12; F. E. Leverich, $12; Geo. A. Davis, $12; Town of Pleasanton, $20; H. H. Pitcher, $10; R. C. Watkins, $10; Henry Odenkirchen, $10; H. Schellhaas, $2; J. F. Nordhausen, $2; Geo. J. Kelleher, $2; A. A. Barotean, $2; Geo. Lovegrove, $2; Chas. W. Petry, $2; B. McDermott, $2; Lorain Pumyea, $12; Brooklyn Investment & Loan Association, $10; Philip Kiernan, $2; Joseph J. Mason, $10; Sylvanus Allen, $10; John Mohr, $10; I. J. Righter, $10; W. E. Bangs, $10; J. A. Hayes, $10; Geo. K. Taylor, $10; Wm. F. Hurtmann, $10; A. A. Fargo, $10; Mrs. P. A. Allen, assignee Mrs. F. E. Hyde, $26.13; J. N. Anseline, $8.25; B. C. Austin Sr., $14.25; Hiram Bailey, $147.60, $135.20; Ida C. Bagge, $32.07; Geo. Ballard, $75; Bank of San Leandro, assignee Tribune Publishing Co., $9.10, $200.92, $3,037.10, $45, $1,272.40, $302.50; E. Barnett, assignee J. Leo Park, $14; same, assignee Geo. Taylor, $60; same, assignee Manoel Stone, $3; same, assignee C. D. Church, $6.15; Arthur F. Barber, $20.20; J. Barnett, $6.45; William Barry, $52; A. Bear, $75; Geo. Beck & Co., assignee C. G. Gordon, $15; W. H. Blood, $25; J. W. Bradshaw, $21; T. J. Brady, $6.25; Frederick Bryant, $12.05; A. Boudreau, $6.25; J. C. Bullock, $82.87; L. S. Burchard, $5; O. H. Burnham, $8.45; M. Byrne, $13.90; California Bank, assignee W. D. Powers, $97.50; M. Callaghan, $2.15; Jas. T. Carey, $85; Geo. Chase, $2.15; Daniel Chisholm, $5.40; Fred Christensen, $5.60; W. H. Church, $65.80; William Clark, $30.25; Frederick Clift, $81; Julius Coleman, $5.90; Jacob Collyer, $18.50; Contra Costa Water Co., $32.50; Cubery & Co., $25; J. E. Daly, $4, Cyrus Dam, $10.60, $8.30; G. B. Daniels, $2.15; Fred A. Davis, $125; H. Davis, $2.15, $2.15; Daniel Denahy, $75; J. M. Denahy, $273; A. R. Denke, $10; Henry Domes, $2.75; A. R. Donning, $9.25; Henry Donman, $58.10; E. S. Dowdle, $146.50; C. C. Dryden, $42; M. Duddy, $6.45; First National Bank, assignee Bert Parker, $66.25; same, assignee E. S. Dowdle, $21.45; same, assignee Jordan Printing Co., $76; J. Folcia, $3; J. A. Gollet, $22.10; Joseph Green, $15.25; A. R. Hamlin, $75; O. D. Hamlin, $10; Joseph Harris, $87; L. P. Hess, $5; John J. Higgins, assignee Alfred de Marconnay, $3; Otis Hill, $24.60; Louis H. Hofschmidt, $6.90; G. W. Hoguet, $15.75; O. C. Hyatt, $9.20, $14.20; Ingler & Atkinson, $69.29; O. W. Jasper, $2.15; Jee Gam, $35; J. C. Jensen, $29.50; E. L. Johnston, $98; J. E. Johnston, $62.80; A. Jonas, $4.35; M. J. King, $3; C. A. Klose, $2.15; J. B. Lanktree, trustee, assignee Carruth & Carruth, $17.80; same, trustee, assignee F. Dahnke, $12; same, trustee, assignee John Faughnan, $18; same, trustee, assignee C. E. Hall, $8; same, trustee, assignee F. W. Hosmer, $4; same, trustee, assignee E. Lawton, $22; same, trustee, assignee T. G. Mahoney, $16; same, trustee, assignee J. W. McCombs, $25.50, $11.75; same, trustee, assignee Alex McMullen, $3; same, trustee, assignee Oakland Printing Co., $9.25; same, trustee, assignee Isaac B. Parsons, $4; same, trustee, assignee Elmer C. Smith, $5; same, trustee, assignee Squire & Leavitt, $8.50, $80, $16.75, $63.50; same, trustee, assignee Chas. H. Timmins, $16; same, trustee, assignee Tribune Publishing Co., $5, $6.60, $295, $15.92, $95, $26.30, $138.39, $7.83, $1.75, $252, $9.15; same, trustee, assignee J. M. Young, $5, $5; same, trustee, assignee James E. Clark, $6.60; same, trustee, assignee C. B. Davis, $14.20; same, trustee, assignee J. C. Ewing, $2.15; same, trustee, assignee P. H. Filley, $2.15; same, trustee, assignee F. R. Girard, $2.15; same, trustee, assignee W. F. Kroll, $2.15; same, trustee, assignee L. C. Levy, $13.75; same, trustee, assignee I. Linderbaum, $2.15; same, trustee, assignee Henry Loomis, $11.50; same, trustee, assignee Peter Matthews, $20.75; same, trustee, assignee Charles McClain, $2.15; same, trustee, assignee Henry Menges, $8.30; same, trustee, assignee Philo Mills, $13.60; same, trustee, assignee Robert B. Nixon, $2.15; same, trustee, assignee J. B. Parsons, $5, $21; same, trustee, assignee G. W. Rawson, $2.15; same, trustee, assignee E. K. Strowbridge, $4.25; same, trustee, assignee Peter Violich, $2.15; same, trustee, assignee Ben Wright, $2.15; E. L. Lawrence, $78; J. J. Lerri, $99; E. M. Lipka, $15.90; same, assignee Fritz Boehmer, $9.80; Chas. W. Logan, $12; C. R. Lord, $39; A. Lozier, $38.50; Eugene Lynch, $85; John Madden, $2.15; I. M. Martin, $85; J. G. Mattos Jr., $92.46; T. E. McGuire, $18; J. O. McKown, $15; McMillan & Cox, $3.40, $30; H. B. Mehrmann, $10; P. N. Miocevich, $3; J. W. Moore, $75; Oren J. Mullen, $37.13; Thos. Nissen, $5.60; G. H. Noyes, $75; Oakland Enquirer Publishing Co., $1,719.13, $988.70, same, assignee Tribune Publishing Co., $2,420; Geo. E. Odell, $16; Mary O'Donnell, $5.09; A. R. Oliver, $100; Theo Olmsted, $15; Frank Otis, $2; Joseph Pimentel, $21; A. F. Poirier, $2.60; W. S. Porter, $15, $15; A. H. Pratt, $5; A. D. Pryal, $100; V. H. Remmer, $138; John E. Rincke, $75; A. Rittigstein & Co., $8.20; C. M. Rosenberg, assignee Manuel Stone, $6; same, assignee Archibald Gibbs, $6.15; same, assignee S. A. Gladstone, $2.15; same, assignee A. O. Perry, $6.15; same, trustee, assignee C. Timmonds, $6.15; A. H. Robb, $2.03; Ruby Hill Vineyard Co., $5.08; Owen Rush, $5.40; Sam Lee, $3; S. Sandholdt, $6; M. Searles, assignee A. O. Perry, $2.15, $14.75; C. M. Seuridge, $5; F. S. Sessions, $99; Anthony Simon, $3.05; J. K. Smallman, $2.15; Geo. Smith, $2.30; Geo. W. Smith, $2.15; Chas. E. Snook, $7.20, $4.90, $4; H. P. Squire, trustee, assignee J. W. Travers, $19.80; same, trustee, assignee Oakland Printing Co., $4.50; Sunset Tel. and Tel. Co., $3.55, $9.10, $9.95, $7; State of California, $200; M. Y. Stewart, $2.15; G. A. Swasey, $12; N. J. Sweeney, $2.15; Edw. P. Taylor, $216.94; Geo. Taylor Jr., $23; J. R. Taylor, assignee J. H. Taylor, $24; B. K. Thorn, $2.75; J. Tobriner, $20.20; J. H. Todd, $15; Chas. Waltz, $38.50; H. E. Welking, $6.15; John Weramer, $7.50; Western Union Telegraph Co., 50 cents; Calvin B. White, $372.60, $15.15; J. J. White, $39; W. J. Wilcox, $15; C. J. Wilkinson, $12; Artesian Water Works, $22.24; Bank of San Leandro, assignee M. J. Kerwin, $94.25; Frank Calderria, $28; J. S. Duarte, $28; Joseph George, $28; Chas. Hadsell, $28; J. B. Lanktree, trustee, assignee M. Borges, $28; same, trustee, assignee M. S. Pires, $293.30; same, trustee, assignee James Stanley, $34; Oakland Gas, Light and Heat Co., $161.20; Oakland Water Co., $30; Joseph Pereira, $28; M. S. Pires, $21; John Rodgers, $28; Frank Rose, $28; O. Slayton, $28; J. H. Smith, $29.50; James Stanley, $4,896.50; Frank Vargas, $26.60.

County Infirmary Fund—Peter Baker, $33; Bank of San Leandro, assignee F. Borsi, $60.25, $84.31; same, assignee W. A. Clark, $42.35; Bay State Mer. Co., $45; Beaudry & McAvoy, $12; T. J. Brady, $7.56; Brown's Cash Store, $3; Burnett Bros., $19; Craft & Russell, $15.50; J. P. Ennis, $16; H. J. Fitzgerald, $26; J. Fogarty, $6.50; J. H. A. Folkers & Bro., $7; A. Fonte, $18; H. Friedlander, $10.50; P. Gallagher & Co., $20; Wm. Gamble, $6; J. W. Harbert, $6.50; Jos. Herrscher, assignee G. Eberle, $23; W. A. Hershiser, $15; Hook Bros. & Co., $32.40; Jackson Bros., $10, $14.25; Joseph Jacoby, $10; Murrey L. Johnson, $75; James A. Joyce, $20.30; Owen Lafferty, $12.05, $9.55; J. B. Lanktree, trustee, assignee Ed Brennan, $9; same, trustee, assignee Contra Costa Laundry, $4.95; same, trustee, assignee James Taylor, $12; J. T. Latimer, $2; A. Lozier, $9.90, $16; Manhan & Pedro, $12; J. C. Martin, $27; Mrs. C. McCabe, $6; B. McDermott, $6; Hattie E. McDonald, $25; James McElroy, $26; McMillan & Cox, $71, $19.50; G. L. Merritt, $29; Muhr & Muhr, $4; Polyclinic Manse, $50; Mountain View Cemetery, $30; Oakland Free Clinic, $50; Pierce Hardware Co., $12.25; Alfred Py, $8, $4; John Rohan, $19.25; San Francisco Laundry Association, $14.85; Charles Schroeder, $12; Joaquin S. Silva, $6.50, $5.50; Smiley & Fowler, $30; Sunset Tel. and Tel. Co., $7; J. H. Taylor, assignee Philip Weaver, $18; J. Tobriner, $7.50, $28.25; Trustees Odd Fellows' Cemetery, $5; H. Tum Suden, $9; J. J. Victory, $25; W. M. Watson & Co., $104.62; Chas. Williams, $10; R. J. Williams, $14; Edw. P. Taylor, $10.95; Oakland Gas, Light and Heat Co., $11.50; Oakland Water Co., $2.50.

Salary Fund—W. B. Ludlow, $5.40; S. D. Waterman, $12.40.

General Road Fund—Artesian Water

Works, $1; Bank of San Leandro, assignee M. J. Kerwin, $1; Frank Calderria, $1; J. B. Duarte, $1; Joseph George, $1; Chas. Hadsell, $1; J. B. Lanktree, trustee, assignee M. Borges, $1; same, trustee, assignee M. S. Pires, $1; same, trustee, assignee James Stanley, $1; Joseph Pereira, $1; M. S. Pires, $1; John Rodgers, $1; Frank Rose, $1; O. Slayton, $1; J. H. Smith, $1; James Stanley, $1; Frank Varges, $1.

Alvarado District Road Fund—Joseph Pereira, $1.

Centerville District Road Fund — Jos. Herrscher, assignee A. C. Calcao, $14; J. B. Lanktree, trustee, assignee M. S. Pires, $102; J. S. Duarte, $1; M. S. Pires, $1.

Decoto District Road Fund—Joseph Fertuda, $16.50; Ralph & Harvey, $17; Frank Calderria, $1; Joseph George, $1; John Rodgers, $1; J. H. Smith, $1; Frank Vargas, $1.

Dublin District Road Fund—J. B. Lanktree, trustee, assignee James Stanley, $1.

Fruitvale District Road Fund—Ira L. Allen, $4; Thos. Bridge, $16; F. Burnham, $59.40; J. Cordero, $200.80; A. C. Fay, $54.80; First National Bank, assignee M. Garmley, $7.40; same, assignee Andrew Jensen, $52.80; same, assignee E. D. Lane, $186.70; same, assignee J. Simpson, $51.40; P. Geagen, $50.80; Lars Johnson, $50.40; M. Klopfer, $52.40; J. B. Lanktree, trustee, assignee E. Gates, $8.70; same, trustee, assignee Phil Pinana, $27.40; J. Listen, $51.40; Andrew McGeary, $18; Peter Scholtz, assignee C. Nicholson, $21.40; Artesian Water Co., $1; Bank of San Leandro, assignee M. J. Kerwin, $1.

Murray District Road Fund—Bank of Pleasanton, assignee Hugh McMurray, $35; Geo. Geck & Co., assignee Amos Clark, $36; same, assignee Anson Clark, $36; same, assignee Geo. Cropsey, $6; same, assignee John Enos, $36; H. J. Christensen, $36; James Ford, assignee S. Basso, $36; Mads Hansen, $51; Horton & Kennedy, assignees M. E. Horton, $36; R. D. Hunter, assignee O. R. Groth, $30; John Mohr, $52; A. L. Stone, assignee Hans Claussen, $40; same, assignee A. Gardella, $30; same, assignee H. C. Madsen, $55; same, assignee J. O'Leary, $29; D. Witherow, $51; James Stanley, $1.

Niles District Road Fund—J. B. Lanktree, trustee, assignee M. Borges, $1; Frank Rose, $1; O. Slayton, $1.

Piedmont District Road Fund—John Anderson, $6; E. Barnett, assignee J. Carter, $6; same, assignee Edw. Cloeren, $6; California Bank, assignee S. T. Wilbur, $18; Chris Christensen, $30; Soren P. Christensen, $100; Hans Fuigel, $4; Robert W. Gray, $4; J. B. Lanktree, trustee, assignee Roger Davis, $5, $10; same, trustee, assignee Hans Fugel, $8; same, trustee, assignee Geo. Henry, $6; same, trustee, assignee Chris Jessen, $42, $46.50; same, trustee, assignee John Peterson, $10; Tim Mahoney, $17; Angelo Maspero, $17; Jim McCune, $20.

Pleasanton District Road Fund—James Stanley, $1.

San Lorenzo District Road Fund—J. B. Lanktree, trustee, assignee M. S. Pires, $1.

Vallecitos District Road Fund — M. J. Cardoza, $32; Hazen Carter, $11; H. Carter, $39; Chas. Duerr, $12; Ellis Bros., assignees J. M. Costello, $10; Fred Day, $4; P. A. Haviland, assignee J. W. Peek, $18; Frank King, assignee Manuel Bernal, $15; John Kolln, $47; J. B. Lanktree, trustee, assignee, Tribune Publishing Co., $11.72; J. Pease, $12; J. Schmidt & Co., $25.50; Henry Trimmingham, $43.50; Chas. Hadsell, $1.

Washington District Road Fund—N. L. Babb, assignee Louis Millard, $23; N. L. Babb, $15; Thos. Bedard, assignee Geo. Harlon, $24; O. C. Benbow, $36; Clark Bros., assignees Hiram Davis, $19.05; same, assignees John Redding, $24; H. Curtner, assignee J. E. Valencia, $24; same, assignee A. Curtner, $18; Geo. W. Durkee, $30; F. T. Dusterberry, assignee Geo. F. Grunell, $24; Mrs. C. Hirsch, assignee Wm. Ramsell, $29; Hans Knudsen, $22; Chris Jessen, $25.50; J. G. Mattos Sr., assignee A. S. Gomes, $4.50; Carl F. Petersen, assignee Albert Anderson, $24; A. O. Rix, assignee W. H. Blacow, $28; James Stanley, assignee E. Powell, $48.

Piedmont Sanitary Bond Fund—A. J. Russell, $6.88.

RECESS.

The Board then took a recess until two o'clock.

AFTERNOON SESSION.

The Board reassembled at two o'clock. The roll was called and all members found to be present.

ADJOURNMENT.

There being no further business to transact, the Board adjourned to meet Monday, December 7th, at ten o'clock A. M.

HIRAM BAILEY,
Chairman Board of Supervisors.
Attest: Frank C. Jordan, Clerk.

NOTES AND EXCERPTS.

The 9th of December will mark the fiftieth anniversary of the entrance into journalism of Colonel A. K. McClure, the editor of the Philadelphia Times, and his fellow-workers on the press of Philadelphia propose to commemorate it by a banquet at the Hotel Walton which promises to be a memorable event. It is a graceful compliment, but well deserved by Colonel McClure, who can look back along the line of fifty year with the proud confidence that his course has been stetdily upward.

General Horace Porter says in the December Century that Grant's breakfast on the day of the battle of the Wilderness was composed of a sliced cucumber on which some vinegar was poured, and a cup of strong coffee. Immediately after rising from the table he lighted a cigar, thrust a dozen more into his pockets and was ready for the business of the day. Of these cigars, strong and formidable in size, he smoked twenty before the day was over. This broke his own record in the use of tobacco.

In reorganizing the Chinese Navy one of the greatest difficulties Li Hung Chang will meet with will be in persuading the Chinese naval officers that their proper position during the heat of en engagement is not at the bottom of the ammunition well.

UP-TO-DATE PHOTOGRAPHY.

Nearly every one knows that Oakland is a leading city for fine photographs, but possibly there are a few people that still go to San Francisco for their pictures. Perhaps it would be interesting for them to know that many people of San Francisco find it to their advantage to have their photographs made by F. A. Webster of 1063 Broadway, Oakland.

The Hamman departments for ladies and gentlemen at the Piedmont Baths are the most elaborate and luxuriously fitted up of any this side of Chicago. Take Piedmont cars.

Nature's wonderful tonic and health builder, St. Hubert Tonic Port. Principal druggists.

Bay City Flour makes the best bread.

Our Mother's Mush is made in Oakland.

GOOD SECOND-HAND CARPETS.

A large line has just been received by the Lyon Furniture Co., 1253 Broadway. Call at once.

Who is E. C. Lyon?

Mother's Mush is a breakfast delight.

Mother's Mush is a breakfast delight.

Mother's Mush is healthful.

Our Mother's Mush is made in Oakland.

MOVED WELL AND PROMPTLY

Expressmen often are careless and clumsy in handling furniture. It is a big satisfaction to have your work done well, that is, done safely and promptly. The People's Express Company is the safest, swiftest agency for this work. Uniform prices, fair to everybody. Telephone us when you need our services. Office, corner Ninth and Broadway.

Bracing, Cool Drink
Of Fredericksburg Bottled Lager or John Wieland's Extra Pale is the best tonic. Order of your dealer. If he does not keep them, telephone us, and we will deliver them in your residence regularly. Deliveries all over the county. Oakland Bottling Company, telephone 223, 1417-1421 Broadway.

Bay City Flour is pure.

That's Right!
Your money back if goods are not as we represent them. H. Schellhaas, Eleventh street.

FREE BUTTONS!

AN ELEGANT BUTTON FREE
with each package of

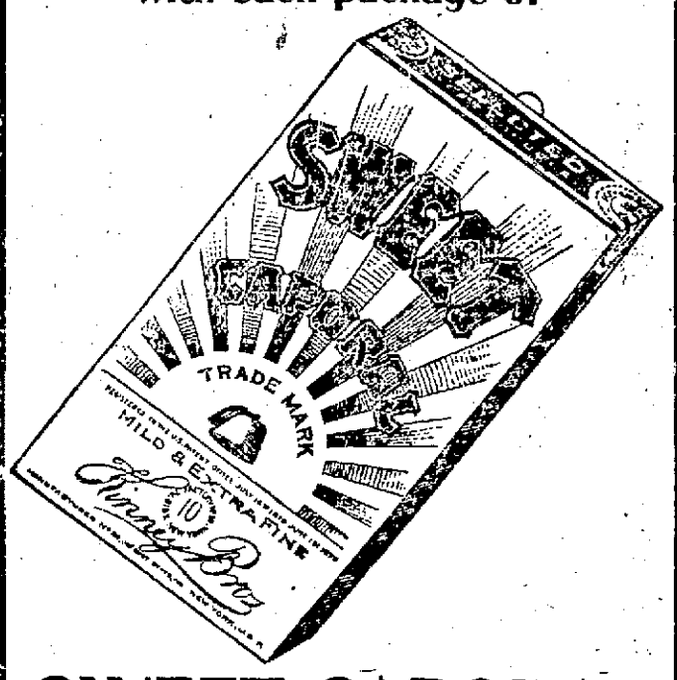

SWEET CAPORAL CIGARETTES

AN OPPORTUNITY TO MAKE
A COLLECTION OF BUTTONS
WITHOUT COST.

THEO. GIER COMPANY

Wine and Liquor Merchants

Office & Salesroom, 915 Washington St.

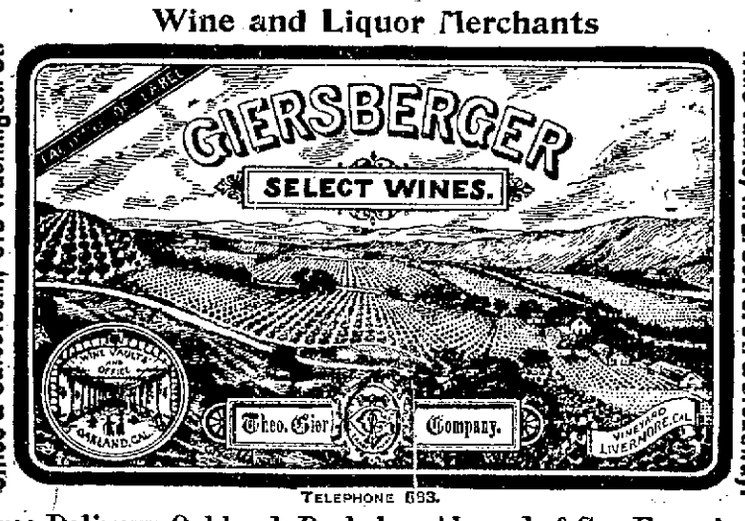

Wine Vaults, N. E. Cor. 8. St. & Broadway.

TELEPHONE 693.

Free Delivery Oakland, Berkeley, Alameda & San Francisco.

BEST COAL OIL

PURITY AND
SAFETY GUARANTEED

80c per 5-gallon Can

—Delivered all over Oakland

J. S. WIXSON

251 B St., Cor. Hollis

TELEPHONE RED 1412.

LISTEN!

If your electric bells or electric gas lighters or burglar alarms are out of order, and you want them fixed swiftly, certainly and cheaply call up or call at the office of the

Electical Construction & Supply Co.

J. J. HANLON, Manager.

362 NINTH and 1249 BROADWAY. TEL. MAIN 481.

NEVADA LIVERY AND BOARDING STABLE

REMOVED TO SEVENTH ST., near Marks

OAKLAND, CAL.

Particular Attention paid to Boarders.
Ladies' and Gentlemen's Riding Horses a Specialty. Telephone 418.

Hacks at All Hours. N. E. RIGNEY, Prop

FOR RENT, ROOM 60x70 FT.

With or Without Power. Convenient Offices.
—APPLY TO—
THE OAKLAND ELECTRIC LIGHT AND MOTOR CO.
Cor. Second and Webster Streets

WASHINGTON THE BARBER
Now has the finest equipped establishment in Oakland at
1168 BROADWAY
PATRONIZE HIM.

SADDLE ROCK RESTAURANT
Continues to be the Leading Restaurant of Oakland. Same Proprietors as of old.
463 Twelfth St. MARCOVICH & KISICH. TELEPHONE 439.

BROWN & McKINNON —OLDEST— Merchant Tailors IN OAKLAND.
We carry a full line of desirable staple goods and latest novelties.
FALL GOODS JUST IN
Hvarts Block 1108 BROADWAY.

SUNSET DAIRY.

Our milk has been tested and found to have the Highest Per Centage of Butter Fats. Address orders to
F. A. MORRELL,
SUNSET DAIRY, P. O. Box 584, Oakland, Cal

LEGAL

NOTICE.

State and County Taxes for the Year 1896.

STATE AND COUNTY TAXES FOR the year 1896.

To all taxpayers in the County of Alameda, State of California.

Notice is hereby given that the undersigned, Tax Collector of the County of Alameda, State of California, is in receipt of the assessment book of said County of Alameda, and that in accordance with the provisions of Section 3746 of the Political Code of the State of California.

Notice is hereby given that the assessment book for State and County taxes for the year 1896, on all property within the County of Alameda, has been received by me, and that the taxes as shown by said assessment book are now due and payable at my office in the Court House of said County of Alameda, in the City of Oakland, County of Alameda, State of California, every day (except legal holidays) during office hours, after the first Monday in October, 1896, and as follows:

The taxes on all personal property secured by real property, and one-half of the taxes on all real property in the said County of Alameda, will be due and payable on the

FIRST MONDAY IN OCTOBER, IN THE YEAR 1896,

At my office in the Court House of said Alameda County, situated in the City of Oakland, in said County, every day (not a legal holiday) during office hours as fixed by law, and will be delinquent on the

LAST MONDAY IN NOVEMBER, 1896,

At 6 o'clock P. M. of said day, and that unless paid prior thereto, fifteen per cent will be added to the amount thereof, and that if said one-half be not paid before the last Monday in April, 1897, five per cent will be added thereto.

And notice is further given that the remaining one-half of the taxes on all real property in said Alameda County for the year 1896 will be payable to the undersigned, Tax Collector of said Alameda County, as aforesaid, at the office of the Tax Collector, as aforesaid, on and after the first Monday in January, 1897, and will be delinquent on the

LAST MONDAY IN APRIL, 1897,

At 6 o'clock P. M. of said day, and that unless paid prior thereto, five per cent will be added to the amount thereof.

Notice is hereby further given that all taxes may be paid at the time the first installment, as herein provided, is due and payable.

And notice is hereby further given that in accordance with said Section 3746 of the Political Code of the State of California, and after the first Monday in October, 1896, all the taxes, whether first or second installment, before delinquency thereof, or, if delinquent, together with the percentage added thereto as is above set forth, may be paid to me at my office, as aforesaid, at any time during business hours as aforesaid, and after said

FIRST MONDAY IN OCTOBER, 1896,

And upon such full payment being made, full receipts for the taxes, both first and second installments, will be given in accordance with law.

Dated at Oakland, California, this 10th day of October, 1896.

JAMES B. BARBER,
Tax Collector of the County of Alameda, State of California.

ORDINANCE NO.—An Ordinance authorizing the Board of Public Works to receive bids and contract for the repair and reconstruction of the Eighth street bridge in the City of Oakland, and appropriating $9,100 for said work.

Be it ordained by the Council of the City of Oakland, as follows:

SECTION I.

The Board of Public Works is hereby authorized and directed to receive bids and contract for the repair and reconstruction of the Eighth street bridge in the City of Oakland at a cost not to exceed the sum of $9,100, and the sum of $9,100 is hereby appropriated for said purpose. The repairs and reconstruction to be in accordance with the plans filed by the City Engineer on the 23d of November, 1896.

SECTION II.

This Ordinance shall take effect and be in full force immediately.

In Council, Oakland, Cal., Nov. 23rd, 1896.

Passed to print by the following vote: Ayes—Messrs. Bassett, Brosnahan, Buckland, Dow, Heitmann, Manuel, Marshall, Towle, Watkinson and President Mott—10.

Noes—Mr. Kaufman—1.

Absent—None.

Attest: J. W. TOMPKINS, City Clerk.
Oakland, Nov. 27th, 1896.

Notice of a General Meeting of the Stockholders of the Eagle Iron Works (Limited.)

A general meeting of all of the stockholders of the above named corporation will be held at the general office of the said corporation at the corner of Clay and Third streets in the City of Oakland, State of California, at 6 o'clock P. M. on the seventh day of December, A. D., 1896, for the purpose of removing from office all of the directors of said corporation who are now holding office as such, to-wit: John P. Lightbody, William D. Logan, James W. Wood, G. P. Sorey, William Nelle, Percy R. Stuart, Daniel Stuart, and for the transaction of such other business as may regularly come before the meeting. New members of the Board of Directors will be elected at this meeting.

H. W. NELLE,
Secretary of the Eagle Iron Works (limited.)

By order of John P. Lightbody, President of the Eagle Iron Works (limited.)

Dated Oakland, Calif., Nov. 21st, 1896.

PROBATE NOTICE.

In the Superior Court of the County of Alameda, State of California.

In the matter of the estate of Robert Gabriel Kelly, deceased.

Notice of time set for proving will, etc.

Notice is hereby given that a petition for the probate of the will of Robert Gabriel Kelly, deceased, and for the issuance to Sarah M. Kelly of letters testamentary thereon has been filed in this court, and that Monday, the 7th day of December, A. D., 1896, at 10 o'clock A. M. of said day, at the court room of Department No. 4 of said court, at the Court House in the City of Oakland, in said County of Alameda, has been set for hearing of said petition and proving said will when and where any person interested may appear and contest the same.

Dated November 20th, A. D., 1896.

FRANK C. JORDAN Clerk.
By J. CALEWING,
Deputy Clerk.
BLAKE & HARRISON,
Mills Building, San Francisco,
Attorneys for Petitioner.

Notice to Creditors.

Estate of Lizzie Day, deceased.

Notice is hereby given by the undersigned, administrator of the estate of Lizzie Day, deceased, to the creditors of and all persons having claims against the said deceased, to exhibit them, with the necessary vouchers, within four months after the first publication of this notice, to the said administrator, at the residence of Charles E. Day, 977 5th street, Oakland, County of Alameda, State of California, which said residence the undersigned selects as his place of business in all matters connected with the said estate of Lizzie Day, deceased.

CHARLES E. DAY,
Administrator of the estate of Lizzie Day, deceased.

Dated Oakland, November 7, 1896.

J. J. LERMEN, 310 Pine St., San Francisco, Attorney for Administrator.

Notice of Change of Place of Business.

NOTICE is hereby given that the undersigned corporation intends to change its principal place of business from the City of Oakland, County of Alameda, State of California, to the City and County of San Francisco, State of California, and that on and after January 7th, 1897, its office will be at number 632 Market street, rooms 23 and 24, in said City and County of San Francisco. Dated December 3rd, 1896. CALIFORNIA REAL ESTATE INVESTMENT (a corporation); by C. S. BOOTH, President; by W. Matthews, Secretary.

LEGAL

Order to Show Cause.

In the Superior Court in and for the County of Alameda, State of California.

Dept. 4.

No. 4,634.

In the matter of the estate of G. O. Larsen, deceased.

It appearing to the Court by the petition of W. M. Hatfield and E. C. Chapman, executors of the estate of G. O. Larsen, deceased, that the said executors are praying for an order permitting them to mortgage certain portions of the property of the said estate in the sum of three thousand ($3,000.00) dollars, in order to pay the debts and charges of administration outstanding against decedent and against said estate. The property herein referred to is located in the City of Oakland, County of Alameda, State of California, and more particularly described as follows, to-wit:

First:—Commencing at the southwest corner of Eighth and Alice streets, thence westerly and along the southerly line of Eighth St. fifty-one (51) feet; thence at right angles southerly seventy-four (74) feet; thence at right angles westerly twenty-four (24) feet; thence at right angles southerly twenty-six (26) feet; thence at right angles easterly seventy-five (75) feet to the westerly line of Alice St.; thence at right angles northerly and along said westerly line of Alice St. one hundred (100) feet to the said southwest corner of Alice and Eighth Sts. and point of commencement, being a portion of block No. eighty as the same is laid down and designated upon the official map of said City of Oakland.

Second:—Commencing at a point on the westerly line of Market St. distant thereon two hundred and seventy-six (276) feet northerly from the northerly line of Twenty-second St.; running thence northerly along said line of Market St. twenty-eight (28) feet; thence at right angles westerly one hundred and twenty-five (125) feet; thence at right angles southerly twenty-eight (28) feet, and thence at right angles easterly one hundred and twenty-five (125) feet to the point of commencement. Being lot No. 13 and a portion of lot No. 14 in block No. 636 as numbered and designated on a certain map entitled "Map of Market St. Lots," being redivision of block No. 636 and a portion of block No. 635, City of Oakland.

It is therefore ordered that all persons interested in the estate of said deceased appear before the Superior Court on Monday, the 4th day of Jan., 1897, at 10 o'clock of that day, at the Court-room of said Court, in the City of Oakland, and then and there to show cause why an order should not be granted to the executors above mentioned to mortgage the property aforementioned and for the sum aforementioned, and

It is further ordered that a copy of this order be published for four successive weeks in "Oakland Tribune," a newspaper printed and published in said Alameda County.

Dated Nov. 30th, 1896.

W. E. GREENE,
Judge of the Superior Court.

EVERETT AMES, Attorney for Executors of Estate of G. O. Larsen, Mills Building, San Francisco, Cal., Seventh Floor, Rooms 43-45.

Notice of Street Work.—Notice is hereby given, that on the 23rd day of November, A. D. 1896, the City Council of the City of Oakland passed Resolution of Intention No. 22,609, to order the following street work to be done, viz:

That Vernon street in said city, from the southwestern line of Perry street to the northeastern line of Bay place, be sidewalked on both sides to the official grade with cement six feet wide where not already done in cement, brick, wood or bitumen.

For further particulars, reference is hereby made to said Resolution and specifications for street work on file in the office of the City Clerk of the City of Oakland. This notice shall be published for six days in the Oakland Tribune, being the newspaper designated by said City Council for such publication.

Oakland, December 1st, 1896.

M. K. MILLER,
Superintendent of Streets of the City of Oakland.

Notice of Street Work.—Notice is hereby given, that on the 23rd day of November, A. D. 1896, the City Council of the City of Oakland passed Resolution of Intention No. 22, 608, to order the following street work to be done, viz:

That Sixth street in said city, from the sewer in Broadway to the sewer in Washington street, be sewered with an 8-inch vitrified ironstone pipe sewer and that Y branches of 6-inch opening be constructed thereon; also that a brick manhole be constructed thereon at the sewer in Broadway and a brick manhole be constructed thereon at the sewer in Washington street.

For further particulars, reference is hereby made to said Resolution and specifications for street work on file in the office of the City Clerk of the City of Oakland. This notice shall be published for six days in the Oakland Tribune, being the newspaper designated by said City Council for such publication.

Oakland, December 1st, 1896.

M. K. MILLER,
Superintendent of Streets of the City of Oakland.

ORDINANCE NO.—An Ordinance authorizing the Board of Public Works to purchase five horses for the Fire Department of the City of Oakland.

Be it ordained by the Council of the City of Oakland, as follows:

SECTION I.

The Board of Public Works is hereby authorized to purchase 2,500 feet of hose for the Fire Department of the City of Oakland.

SECTION II.

This Ordinance shall take effect immediately.

In Council, Oakland, Cal., Nov. 23rd, 1896.

Passed to print by the following vote: Ayes—Messrs. Bassett, Brosnahan, Buckland, Dow, Kaufman, Manuel, Marshall, Towle, Watkinson and President Mott—10.

Noes—None.

Absent—Mr. Heitmann—1.

Attest: J. W. TOMPKINS, City Clerk.
Oakland, Nov. 25th, 1896.

PROPOSALS for furnishing three horses to the Police Department of the City of Oakland.

Department of Public Works, City Hall, Oakland, Cal., Nov. 21st, 1896.

In pursuance with the order of the Board of Public Works, sealed proposals will be received in open session of the Board of Public Works at their office in the City Hall, on Wednesday, the 9th day of December, 1896, from 10 to 11 o'clock A. M., for furnishing three horses to the Police Department of the City of Oakland, the said horses to consist of two buggy horses and one saddle horse. The said horses to be delivered to the Chief of Police within ten days after the award of contract for same. The said horses to weigh not less than (1100) eleven hundred pounds, to be not more than seven (7) years of age, and to have good life and action and must be warranted perfectly sound and gentle.

The horses furnished to be subject to the approval of the Chief of Police and to the satisfaction of the Board of Public Works.

All bids must be made upon the blank forms of the Board, which will be furnished upon application, by the Secretary.

All bids must be accompanied by a check certified by some responsible bank made payable to the order of J. W. Tompkins, Clerk the Council, for not less than ten per cent of the proposal, which check shall be forfeited to the City of Oakland should the bidder receiving the award fail within five days to enter into a contract and furnish a good and sufficient bond in the sum of $75.00 for the faithful performance of the same.

The Board reserves the right to reject any or all bids.

By order of the Board of Public Works.

N. W. SPAULDING, Jr., Secretary.

SEALED PROPOSALS.—Office City Clerk, City Hall, Oakland, Cal., Dec. 3rd, 1896.

Sealed proposals will be received at the office of the Clerk of the City Council, at the City Hall in Oakland, Cal., until the hour of 5 o'clock P. M., on the 4th day of January, 1897, for the purchase of four per cent refunding bonds to the amount of one hundred and forty thousand dollars, payable thirty-five hundred dollars annually from September 2th, 1896, at the office of the City Treasurer, Oakland, Cal.

Payment of the purchase money to be made February 1st, 1897; proposals must state the price offered. All bids must be equal in amount to par value of the bonds bid for. The right is reserved to reject any and all bids not deemed for the interest of the city. Each bid must be accompanied by a certified check payable to the order of the City Clerk of Oakland for 2½ per cent of the amount bid, said check to be returned to bidder in case bid is not accepted.

J. W. TOMPKINS,
Clerk of the Council of the City of Oakland.

LEGAL

ORDINANCE NO.—An Ordinance establishing the official curb grades on certain streets in the City of Oakland, to-wit: On College avenue between Webster street and Broadway; on Academy place between College avenue and Edwards street.

Be it ordained by the Council of the City of Oakland, as follows:

SECTION I.

The official curb grades on College avenue between the western line of Webster street and the western line of Broadway are hereby established and declared to be at the following elevations above city base, to-wit:

77.9 feet northern curb at the western line of Webster street.

76.8 feet both curbs at a point 120 feet westerly from the western line of Academy place produced.

74.8 feet both curbs at a point 80 feet westerly from the western line of Academy place produced.

73.4 feet both curbs at a point 60 feet westerly from the western line of Academy place produced.

67.25 feet both curbs at the western line of Academy place produced.

66 feet both curbs at the eastern line of Academy place produced.

60.2 feet both curbs at a point 70 feet easterly from the eastern line of Academy place produced.

57.2 feet both curbs at a point 170 feet easterly from the eastern line of Academy place produced.

52.5 feet northern curb and 52.1 feet southern curb at the western line of Broadway.

SECTION II.

The official curb grades on Academy place between the northern line of College avenue and the southern line of Edwards street are herby established and declared to be at the following elevations above city base, to-wit:

67 feet western curb and 66 feet eastern curb at the northern line of College avenue.

79 feet western curb and 78 feet eastern curb at the southern line of Plymouth avenue.

79.5 feet western curb and 78.5 feet eastern curb at the northern line of Plymouth avenue.

80.31 feet western curb and 79.54 feet eastern curb at the southern line of Edwards street.

SECTION III.

The distances herein given are measured on the center lines of streets.

Grades to be on straight lines between the points and elevations hereinabove given.

SECTION IV.

This Ordinance to take effect upon its passage and approval.

In Council, Oakland, Cal., Nov. 23rd, 1896.

Passed to print by the following vote: Ayes—Messrs. Bassett, Brosnahan, Buckland, Dow, Heitmann, Kaufman, Manuel, Marshall, Towle, Watkinson and President Mott—11.

Noes—None.

Absent—None.

Attest: J. W. TOMPKINS, City Clerk.
Oakland, Nov. 29th, 1896.

ORDINANCE NO.—An Ordinance authorizing the Board of Public Works to purchase five horses for the Fire Department, at a cost not to exceed seven hundred and fifty ($750) dollars.

Be it ordained by the Council of the City of Oakland, as follows:

SECTION I.

The Board of Public Works is hereby authorized to purchase five (5) horses for the Fire Department of the City of Oakland at a cost not to exceed seven hundred and fifty ($750) dollars.

SECTION II.

This Ordinance shall take effect immediately.

In Council, Oakland, Cal., Nov. 23rd, 1896.

Passed to print by the following vote: Ayes—Messrs. Bassett, Brosnahan, Buckland, Dow, Heitmann, Kaufman, Manuel, Marshall, Towle, Watkinson and President Mott—11.

Noes—None.

Absent—None.

Attest: J. W. TOMPKINS, City Clerk.
Oakland, Nov. 25th, 1896.

ORDINANCE NO.—An Ordinance amending Section I of Ordinance No. 1421, entitled "An Ordinance regulating the use of bicycles, tricycles and velocipedes within the limits of the City of Oakland," approved May 9, 1892.

Be it ordained by the Council of the City of Oakland, as follows:

SECTION I.

Section I of Ordinance No. 1421, entitled "An Ordinance regulating the use of bicycles, tricycles and velocipedes within the limits of the City of Oakland," approved May 9, 1892, is hereby amended to read as follows: Every person riding a bicycle, tricycle or velocipede upon any sidewalk of any public street, lane or alley, or within any public square within the limits of the City of Oakland shall immediately dismount from said bicycle, tricycle or velocipede upon meeting or overtaking any person who may then and there be walking or standing upon said sidewalk or within said public square.

SECTION II.

This Ordinance shall take effect and be in full force upon its passage and approval.

In Council, Oakland, Cal., Nov. 23rd, 1896.

Passed to print by the following vote: Ayes—Messrs. Bassett, Brosnahan, Buckland, Dow, Heitmann, Kaufman, Manuel, Marshall, Towle, Watkinson and President Mott—11.

Noes—None.

Absent—None.

Attest: J. W. TOMPKINS, City Clerk.
Oakland, Nov. 25th, 1896.

ORDINANCE NO.—An Ordinance authorizing the Board of Police and Fire Commissioners to appoint a steward of Engine Company No. 1 at a salary not to exceed $75.00 per month.

Be it ordained by the Council of the City of Oakland, as follows:

SECTION I.

The Board of Police and Fire Commissioners are hereby authorized and empowered to appoint a steward of Engine Company No. 1, who shall act as foreman of said company.

SECTION II.

The salary of said steward shall be $75.00 per month.

SECTION III.

This Ordinance shall take effect immediately upon its passage and approval.

In Council, Oakland, Cal., Nov. 23rd, 1896.

Passed to print by the following vote: Ayes—Messrs. Buckland, Dow, Manuel, Marshall, Towle and President Mott—6.

Noes—Messrs. Bassett, Brosnahan, Heitmann, Kaufman and Watkinson—5.

Absent—None.

Attest: J. W. TOMPKINS, City Clerk.
Oakland, Nov. 25th, 1896.

ORDINANCE NO.—An Ordinance establishing the official curb grades on certain streets in the City of Oakland, to-wit: On East 28th street from 13th avenue to Vallecito place; on Vallecito place from East 28th street to 14th avenue.

Be it ordained by the Council of the City of Oakland, as follows:

SECTION I.

The official curb grades on East 28th street from 13th avenue to Vallecito place are hereby established and declared to be at the following elevations above city base, to-wit:

148.4 feet northeastern curb and 146.1 feet southwestern curb at the southeastern line of 13th avenue.

151 feet both curbs at a point 200 feet southeasterly from the southeastern line of 13th avenue.

154 feet both curbs at a point 350 feet southeasterly from the southeastern line of 13th avenue.

153.4 feet both curbs at a point 400 feet southeasterly from the southeastern line of 13th avenue.

150 feet both curbs at a point 450 feet southeasterly from the southeastern line of 13th avenue.

146 feet both curbs at a point 500 feet southeasterly from the southeastern line of 13th avenue.

110 feet southwestern curb at a point 727 feet southeasterly from the southeastern line of 13th avenue.

110 feet northeastern curb and 108.5 feet southwestern curb at the western line of Vallecito place produced.

SECTION II.

The official curb grades on Vallecito place from a point at right angles opposite the intersection of the west line of Vallecito place with the northeastern line of East 28th street to the northwestern line of 14th avenue are hereby established and declared to be at the following elevations above city base, to-wit:

110 feet both curbs at points at right angles opposite to the intersection of the west line of Vallecito place with the northwestern line of East 28th street.

108 feet both curbs at points at right angles opposite to the intersection of the west line of Vallecito place with the southwestern line of East 28th street.

86 feet both curbs opposite the intersection of the west line of Vallecito place with the northeastern line of East 27th street.

SECTION III.

The grades to be on straight lines between the points and elevations hereinabove given.

SECTION IV.

This Ordinance to take effect upon its passage and approval.

In Council, Oakland, Cal., Nov. 23rd, 1896.

Passed to print by the following vote: Ayes—Messrs. Bassett, Brosnahan, Buckland, Dow, Heitmann, Kaufman, Manuel, Marshall, Towle, Watkinson and President Mott—11.

Noes—None.

Absent—None.

Attest: J. W. TOMPKINS, City Clerk.
Oakland, Nov. 25th, 1896.

Christian Endeavor Work.

The thirty-first quarterly convention of the Alameda County C. E. Union will be held Friday, December 11th, in the Market street Congregational Church, corner of Eighteenth and Market streets. The session will open at 3 P. M. and it is hoped that all who can will attend at that time. Those who cannot be present in the afternoon will find it very profitable to bring their lunches and be present during the basket lunch at about 5:45 P. M, as they can at that time gain many practical hints for committee work from members of other societies.

The subject of this convention is "Preparation for the '97 Convention." In the afternoon Dr. E. S. Chapman will speak on "Aggressive Work Along Practical Lines;" Geo. P. Lowell, vice-president of the County Union, on "Deepening Our Spiritual Life" and George White on "Possible Results of the '97 Convention Upon the Community and State." C. Z. Merritt will speak of the financial problem and Miss Julia Fraser on "The Impetus to Mission Work."

The speakers of the evening will be Francis Reid of San Jose, State C. E. secretary, and Rev. C. M. Hill of Tenth avenue Baptist Church. The former will use as his theme "Enthusiasm as a Factor," and the latter "Our Greatest Need."

The Alameda County C. E. Union held a postponed meeting on last Monday evening in the Y. M. C. A. The societies were well represented and the room was crowded. President Condon was in the chair and the officers were present except two, one of whom (the treasurer) was out of town.

Nothing outside of regular routine business was done, except the adopting of the recommendations of committee on meeting place to hold the County Union meetings in the upper hall of the Y. M. C. A.

Miss Julia Fraser was appointed County Superintendent of Missionary. Extension work to assist the State Superintendent, Miss M. L. Berry.

Notice was given of the county convention to be held December 11th.

Topic for Sunday, Dec. 13, 1896—Lessons from Solomon's Life and Writings: 1 Kings, 3:5-15.

That one may sound the depths of knowledge without being wise unto salvation, and may forget the God of his youth among the superabundant blessings bestowed, Solomon's life and writings prove conclusively. They teach that the best the world can give is but vanity and vexation of spirit, while "to love God and keep his commandments is the whole duty of man."

Solomon's wickedness teaches us that though God may give wisdom, holiness of life depends upon our consecration of the gift.

His writings teach us to be observant of little things. There is nothing small enough to be insignificant. We lose nothing serving God, if we really serve Him with sincere hearts, and pure minds. The service of God is the grandest, most profitable, most exalting and most beautiful, and carries with it all there is of peace, joy and hope in the world.

Sin is a dreadful thing; we are not quite sure but that it ruined Solomon, and we must take great care and pray often and earnestly to God that He will keep us from yielding to sin, that it may not ruin us also.

A right choice obtains God's fullest blessings.

The Methodist Episcopal Christian Endeavors of Alameda County gathered nearly 500 strong in the First M. E. Church, to assist in the welcome to the new Bishop recently appointed to this State. The Bishop, John P. Newman, is a man of world-wide reputation and the work of the Endeavorers of the State will be greatly helped by his presence in San Francisco, where he will reside for the next four years.

The Y. P. S. C. E. of the First Church presented Mrs. Newman with a beautiful bunch of La France roses and the Junior C. E. of the same church gave Bishop Newman a basket of violets, hyacinths, and maiden hair. The youngest junior of the society, Andrew Ritchey, presented the basket and then each Junior was made happy by hearty hand shakes from the Bishop and his wife.

The United Society of Christian Endeavor being, not an organization in the strict sense of the term, but a confederation of societies has no power to levy an assessment and it has been a matter of wonder to those who do not know, as to where the funds for the support of the work are found.

The following annual report of Treasurer Shaw will show just where the funds came from and how they were used. He says, after a short introduction: "The finances are in a satisfactory condition. No contributions are received from local societies. The United Society depends entirely upon the receipts from the publishing department for funds to carry on the work. By practicing the strictest economy the sum of $13,251.55 was available this year for their work. Free literature has been supplied in large quantities to State officers and Unions. Financial assistance has also been given to workers in Germany, India, China, Japan and other needy fields."

The following is a summary of the receipts and expenditures:

RECEIPTS.

Cash on hand June 1, 1895	$ 164.85
Contributions Pub. Dept. U. S. C. E.	13,251.55
Annual fees	19.00
Refunded	1.00
Total receipts for year	$13,271.55
Grand total	$13,436.40

EXPENDITURES.

Office supplies and expenses	$ 304.96
Literature and printing	2,209.74
Postage	1,542.23
Salary of general secretary and employes	6,411.30
Traveling expenses	1,903.03
Convention expenses	160.00
Rent	600.00
Total expenses for year	$13,130.28
Balance in bank June 1, 1896	306.12
Grand total	$13,436.40

Bay City Flour—absolutely pure.

We Want It.

An electric diamond scarf pin with every six-dollar purchase or order. We carry a full line of household goods. H. Schellhaas, 408 Eleventh street.

Bay City Flour pleases families.

Mother's Mum—Try it.

Build up your blood and prevent colds and disease by using St. Hubert Tonic Port; a tablespoonful after meals. Principal druggists.

The Press Clipping Bureau

510 Montgomery street, San Francisco, furnishes all newspaper clippings on all subjects, business and personal.

THEATRICAL TOPICS.

The Coming Week Will Be Notable at the Macdonough.

Excellent Attractions Presented at the Oakland Theater.

The Macdonough Theater will be open Monday night for the annual entertainment of the Acme Club. A pleasing and novel programme has been arranged by members of the club. A novel feature will be the "Minstrel's First Part," given by society young ladies.

Ellen Beach Yaw will be at the Macdonough Thursday evening with a splendid musical programme.

The Grau Opera Company is booked at the Macdonough for an entire week, commencing Monday, Dec. 14th. Among the operas to be produced are the following: "Tar and Tartar," "Ship Ahoy," "Beggar Student," "Bohemian Girl," "Ermanie," "Fra Diavolo."

Joseph R. Grismer and Phoebe Davis are the Christmas attractions at the Macdonough Theater. They present their Columbia Theater success, "Humanity."

THE OAKLAND.

The A. Y. Pearson Co. has been presenting the "White Squadron" to full houses during the present week, and those who have attended give the verdict that it is one of the best plays ever produced at the Oakland Theater.

Next week the same company will produce Mr. Pearson's realistic drama, "The Midnight Alarm."

The play is full of comedy, sentiment, sensation and surprises. Without exception the situations are exciting and well developed. The talking is natural and the things are not overweighted with sensational stuff. Each part is interpreted with skill and judgment. W. J. Jossey will appear in the role of "Captain Harry Wetmore;" J. J. Pearson, as "Silas Carringford;" Wm. Bunnell, as "Tom Brandon." The comedy will be furnished by James T. McAlpin, as "E. Chippington-Chaser," Dollie Foster as "Sparkle," Bernice Howard as "Priscilla Tompkins," Van Bert Adams, as "Heliotrope Blossom," and F. A. Hawes as "Farmer Tillwell."

THE BALDWIN.

The engagement of "Dr. Belgraff" will close at the Baldwin Theater on Sunday night. It is certainly one of the most remarkable of modern plays and it deals with the hypnotic in a wierdly interesting manner.

Next week Marie Wainwright and William Lackaye will be seen in a double bill—the one-act drama "Moliere," and the three-act comedy "Captain Bob."

The engagement is proving a great success, as is only deserving to such talented artists.

THE ORPHEUM.

Another attractive bill is ready for next week at the Orpheum. It is Stuart, the male Patti, Langslow, Ellen Vetter, the Romolo Brothers, and other artists will participate. Some entirely new turns are promised, and no pains will be spared to make the show unusually entertaining.

THE TIVOLI.

"The Brigands," the entertaining heroic opera, will be given an elaborate production at the Tivoli Opera House next week. New scenery, new songs and new faces will add to the performance, which promises to be one of the best seen for many months.

GRAND OPERA HOUSE.

There is to be another week of sensations at Morosco's. They will be novel and extremely interesting. The medium of their production will be "The Promised Land," a stirring melodrama of the wild West, by the author of "Ranch 10" and other successful plays. Victory Bateman has the leading role. She will have the full support of Morosco's strong stock company and of Josephine Gassman, the clever soubrette, who has been specially engaged for this production.

FORTNIGHTLY FLASHES.

Miss Jennie Eustace, who played leading roles in Richard Mansfield's company for the last two seasons, sailed for Europe last Saturday.

The Imperial Operatic Concert Company will shortly open its season in New England. Mr. E. D. Shaw, who has been identified with prominent musical organizations for many years, is looking after the advance business interests of the company. Miss Jennie Dickerson, formerly of the Bostonians, has been engaged.

Archibald C. Gunter's "A Florida Enchantment" celebrated its fiftieth performance at Hoyt's Theater on Nov. 20th, with the presentaion of handsome and appropriate souvenirs. At the close of the New York engagement the comedy will go on a tour with the original cast.

One of the admirable features of the production of Wilson Barrett's impressive drama, "The Sign of the Cross," at the Knickerbocker Theater, is the chorus, and it is pleasant to note that it is made up entirely from the members of the various church choirs of New York city. Mme. Katherine von Klenner had the chorus under her personal supervision for several months, and it is adjudged by musicians to be one of the finest ever gotten together.

That profund Egyptologist, Robert Hilliard has never played a mummy before and his herald announces solemnly that the actor prepared for the character of Rameses last summer by spending eager, anxious days at the British Museum, studying minutely each mummy countenance, noting their habits, and putting dog ears on the pages of the encyclopedia consecrated to Egypt.

'My Cake is Dough.'
Did not use Sperry's Flour.

Eagle Iron Works
LIMITED.
CORNER
Third and Clay Streets
Oakland
TEL. 2674—RED.
All Kinds of Machine Work Done.

ADVERTISEMENTS.

A GETTYSBURG SURVIVOR

MILTON F. SWEET SPEAKS OF HIS EXPERIENCES SINCE THE WAR.

After Having Safely Passed Through the Sixty Battles During the Rebellion He Falls a Victim to Heart Disease—On the Advice of a Comrade He Tries a Well-known Remedy and is Cured.

From the Journal-Press, St. Cloud, Minn.

Each day, each month, each year, the Grand Army of the Republic is growing smaller. Almost every hour is some veteran soldier of the Rebellion responding to the call of the Great Commander and joining the army of the silent majority. At such an alarming rate is the death rate increasing among the army membership that statisticians tell us that it will be but a few years before the Veterans will be but a memory. It is for this reason that the entire public is interested in knowing when one of their members is saved from death, restored to his family and becomes a healthy and strong man, with almost the buoyancy of youth.

James M. McKelvy Post G. A. R., of St. Cloud, Minnesota, contains one such, and his name is Milton F. Sweet. No man stands higher in the community than does he and through his strict integrity and honesty of conviction he has won the respect of all who know him. Mr. Sweet has for many years been a resident of Minnesota, and for the past ten years has resided in this city, where he removed from his farm in Wright County partly to give his daughters, five in number, the advantages of the superior educational opportunities offered here, the young ladies now being teachers in the public schools of the State.

Mr. Sweet is now a man fifty-one years of age and was born and raised in Saratoga County, New York, from which State he enlisted in the war of the rebellion on the 23d day of November, 1861, in the Seventy-seventh New York Regiment, Company G. Here he served his country faithfully for three years and seven months, having been engaged in sixty battles, including the battle of Gettysburg.

During the war Mr. Street contracted heart disease, which was accompanied by excessive nervousness. As age increased his symptoms grew worse and many were the remedies resorted to by him without the slightest relief. His constitutional weakness was such that he was obliged to give up his farm work and take up something lighter, which he did and has been engaged in carpet making since taking up his residence in St. Cloud, through which he has made a comfortable living and has gathered about him an abundant supply of worldly goods.

But let Mr. Sweet tell the story of his recovery to almost complete health through the use of Dr. Williams' Pink Pills for Pale People:

"Six months ago, at the suggestion of a comrade, who had been benefited by Dr. Williams' Pink Pills, I took up their use, carrying out the instruction faithfully, and I very cheerfully state that they are the greatest nerve builders I ever took. They have done me a world of good and I have been greatly benefited by their use, where everything else I took failed to give me the relief I sought for. I have recommended them to a large number of my old comrades and it is a pleasure for me to do so, for I feel that the manufacturers are deserving of any good that I can do them in saying a good word for their product, in return for the good they have done me. I will gladly recommend these pills to any one writing me if they doubt the genuineness of this statement."

When interviewed, Mr. Sweet felt so grateful for the good that he had received through Dr. Williams' Pink Pills that he did not have the slightest hesitancy in going on record. His word is considered his bond by all who know him throughout this section. Mr. Sweet is not the only one in Stearns County who is using this celebrated medicine with equally good results.

Subscribed and sworn to before me this 12th day of June, 1896.

JAMES R. JERRARD, *Notary Public*, Stearns County, Minnesota.

RENDERED SPEECHLESS.

From Mercury, Spring Valley, Minn.

EDITOR "MERCURY"—

The following statements from influential and prominent people in and about Spring Valley, Minnesota,—made to your reporter recently contain suggestions of much interest to readers of your paper.

"I am a prosperous and influential farmer living seven miles south of Spring Valley, and wish to certify my good faith as to the wonderful cure performed by the taking of Dr. Williams' Pink Pills. On July 17th, 1894, I was stricken with paralysis, which left me in a helpless condition. My wife was compelled to wheel me about in a chair. My speech had entirely left me and I was next door to the grave. I had employed at different times three of Spring Valley's most able physicians, but they could do me no good, and after having been treated by a prominent physician from Elma, but to no avail, I resorted to various medicines, but could get no relief. I was asked to try Pink Pills, which I did.

"My first box was purchased in April, 1895. After having taken the pills a short time I could see an improvement. Finally I could use my limbs and walk about the house, and to-day, thank God, I have regained my speech, and I am thoroughly convinced had I not taken Pink Pills I would now be utterably helpless. As it is, I am comparatively a well man. I trust this may reach many afflicted with the dread disease, and that my statement may be the means of bringing poor unfortunates back to health and strength, as I know Pink Pills will do the work. "NEWELL SEELY."

"I have never in all my life before recommended a proprietary medicine to my immediate friends. But the help I have received from Pink Pills, I feel, justifies me in saying that I know of nothing equal to them for the cure of a generally broken down system.

"They have truly made a new woman of me, and for a rapid building up, I know of nothing better. My daughter was in a delicate state of health and, as a result of taking Pink Pills, she also is in the best of health now, and I can say, in closing, I shall always recommend Pink Pills most highly.

"MRS. NEWELL LLOYD."

"For years I have been troubled with salt rheum or eczema, as it is often termed,—a continual breaking out all over my body. Naturally I have used more or less medicine. Some of it produced a temporary benefit, but many kinds proved to be positively injurious. As I had tried almost everything I began to feel discouraged, and for a time continued to suffer, until I could stand it no longer. Finally, my brother (Mr. Elmer Lloyd), of the firm of Lloyd & Smith, druggists, persuaded me to try Pink Pills, which I did, and after having taken about three boxes I found myself entirely cured. It is scarcely necessary to say that I have ever since kept Pink Pills in my house ready for any emergency. I gladly speak words of praise for this wonderful medicine.

"NEWELL LLOYD."

"I find the Pink Pills excellent for headache. They have cured my husband of paralysis and I feel as if we cannot do without them in our family.

"MRS. MORT SEELY."

"Pink Pills certainly have a great deal of merit. They have cured me of my sick headaches and have built me up generally, and I cannot speak too highly of this medicine. I shall at all times speak in highest terms of Pink Pills to my friends and neighbors.

"MRS. EUGENE WILCOX."

Dr. Williams' Pink Pills for Pale People are now given to the public as an unfailing blood builder and nerve restorer, curing all forms of weakness arising from a watery condition of the blood or shattered nerves. The pills are sold by all dealers, or will be sent post paid on receipt of price, 50 cents a box or six boxes for $2.50 (they are never sold in bulk or by the 100), by addressing Dr. Williams' Medicine Company, Schenectady, N. Y.

Dashaway Stable!

F. R. WILLIAMSON, Prop.

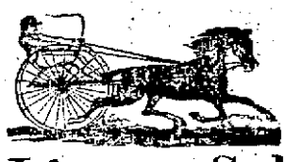

370 ELEVENTH STREET

Between Franklin and Webster,

OAKLAND, CAL.

Livery, Sale & Boarding Stable

Special Attention Given to Boarders and Country Patrons.

TEL. 645.

NEW STOCK! NEW METHODS! NEW PRICES!

C. HOFSTETTER

HAS OPENED A

First Class Harness and Saddlery Establishment

At 409 Twelfth Street.

Repairing and Carriage Trimming

PROMPTLY ATTENDED TO

The AMERICAN BREWERY

Makers of the Finest Steam and Lager Beer in the Market.

BE SURE AND CALL FOR IT!

QUART BOTTLES LAGER.....$1.00 per Doz.
PINT BOTTLES LAGER.....50c per Doz.
BEST ALE AND PORTER.....$1.00 per Doz.

Free Delivery in All Parts of Alameda County.

RASPILLER & WOHLFROM, Props.
WEST BERKELEY, CAL.

SOMETHING NEW

Everybody invited to inspect our $3.00 Calf Shoes, made to order, good fit, good workmanship, good wear guaranteed.

C. G. HALLMEYER,
24 San Pablo Ave., Opp. City Hall.

OLD SCANDINAVIAN DAIRY

PURE SWEET MILK AND CREAM
DELIVERED TWICE DAILY.

Send Orders to P. O. Box 632, East Oakland. S. NIELSEN, Proprietor

SOFA BEDS & COUCHES

Couches from $3.50. Repair Work Artistically Done

HAVE YOU SEEN THE BERTIN SOFA BED?

P. BERTIN Art Upholsterer 916 Franklin Bet. 8th & 9th

RAILROADS.

Southern Pacific Company

Trains Are Due to Arrive and Leave

—AT—

SIXTEENTH STREET STATION.

Leave	From November 7, 1896.	Arrive
7:41 a	Atlantic Express, Ogden and East	3:04 p
7:41 a	Benicia, Vacaville, Rumsey, Sacramento, Oroville and Redding via Davis	6:14 p
8:04 a	Vallejo, Napa, Calistoga, Santa Rosa, Martinez and San Ramon	5:45 p
9:37 a	New Orleans Express, Raymond (for Yosemite), Fresno, Santa Barbara and Los Angeles, El Paso, New Orleans and the East	4:09 p
9:37 a	Martinez and Stockton	10:44 a
9:37 a	Vallejo	6:45 p
‡2:01 p	Port Costa and way stations	7:14 p
4:34 p	Vallejo, Napa, Calistoga, El Verano, Santa Rosa, Martinez and San Ramon	8:45 a
4:38 p	Benicia, Vacaville, Woodland, Knight's Landing, Marysville, Oroville and Sacramento	11:14 a
5:10 p	Los Angeles Express, Stockton, Fresno, Bakersfield, Santa Barbara and Los Angeles	9:40 a
5:10 p	Santa Fe Route, Atlantic Express for Mojave and East	9:40 a
6:40 p	European Mail, Ogden and East	9:13 a
‡7:36 p	Vallejo	‡7:14 p
7:36 p	Oregon Express, Sacramento, Marysville, Redding, Portland, Puget Sound and East	10:44 a
*10:05 p	"Sunset Limited," Fresno, Los Angeles, El Paso, New Orleans and East	*12:15 p

NILES ROUTE.
First Street Near Broadway.

6:36 a	San Leandro, Haywards, Niles, San Jose and way stations going via Seventh St.	3:07 a
9:10 a	Niles, San Jose, Stockton, Ione, Sacramento, Marysville and Red Bluff	3:37 p
*9:10 a	Peters and Milton	*6:39 p
	Niles, San Jose and Livermore	6:39 p
5:10 p	Niles, San Jose and Livermore	8:07 a
6:40 p	Haywards, Niles and San Jose	7:07 a

A for morning. P for afternoon.
‡Saturdays only.
‡Sundays only.
*Sundays excepted.
*Tuesday and Saturday.
*Sunday and Thursday.

The PEOPLE'S EXPRESS COMPANY, the only transfer who will call for and check baggage from hotels and residences. Office, 412-418 Ninth street. Tel. 326.

Local and through tickets sold and information given by

J. H. WRIGHT, agent 16th st. station.
M. E. DE CORA, agent, 7th and Bdwy.
RICHARD GRAY, gen. traf. (manager.
T. H. GOODMAN, gen pass. agent.

California Railway to Leona Heights and Mills College.

Trains leave Tidal Canal Bridge, Alameda:

7:00, 9:00, *9:30, 10:00, *10:30, 11:00, *11:30 a. m.; 12:00, *12:30, 1:00, *1:30, 2:00, *2:30, 3:00, *3:30, 4:00, *4:30, 5:00, *5:30, 6:00, *6:30, 7:00, *7:30, 8:00, 9:00, 10:00 p. m.

Trains leave Leona Heights:

7:40, 8:30, *9:00, 9:30, *10:00, 10:30, *11:00, 11:30 a. m.; *12:00, 12:30, *1:00, 1:30, *2:00, 2:30, *3:00, 3:30, *4:00, 4:30, *5:00, 5:30, *6:00, 6:30, *7:00, 7:30, 8:30, 9:30.

*Sunday only.

Passengers from Oakland and Alameda take Alameda, Oakland and Piedmont Electric Railway Cars to Tidal Canal Bridge. Allow twenty-five minutes from Eleventh and Broadway and fifteen minutes from Thirteenth avenue and East Twelfth street. Round Trip Tickets from any point in Alameda or Oakland can be purchased of Alameda, Oakland and Piedmont Electric Railway Conductors.

Fare, 25 cents round trip.

W. M. RANK, General Manager.

1005½ Broadway, Oakland, Cal.

"A CALIFORNIA FAIRY"

is the title of an elegant little brochure, relating in charming allegorical language the splendors and delights of

"SUNSET LIMITED"

Exquisitely Illustrated.

The popular Sunset Route is also the subject of a finely illustrated publication entitled

"Through Storyland to Sunset Seas"

especially interesting to one contemplating a trip over that great Southern route.

Both books are published by the Southern Pacific Company, and will be sent to any address by T. H. GOODMAN, General Passenger Agent, on receipt of 25 cents postage, or 10 cents for the "Fairy" alone.

The O. R. & N. Co.

DISPATCH FAST STEAMERS

To PORTLAND

From Spear-street Wharf, at 10 a. m.

FARE {$12 First Class, $6 Second Class} including berth & meals

SCHEDULE OF SAILINGS:

STATE OF CALIFORNIA.....Dec. 9, 19, 29
COLUMBIA.....Dec. 4, 14, 24

Through tickets and through baggage to all Eastern points. Rates and folders upon application to

F. F. CONNOR, General Agent, 630 Market street.
GOODALL, PERKINS & CO.....Supt's

DR. AMBROSE SANDER

Returned from his vacation.

Office, 909 Washington Street
Between 8th and 9th.
Office hours—10 to 12 A. M., 2 to 4, 6 to 8 P. M.

No need of testimonials, real or manufactured—everyone knows the celebrated Doctor AMBROSE SANDER of sixty summers.

Ladies and Gentlemen—your good star is leading you in looking for medical aid and you avail yourself of the old Doctor's knowledge and 36 years' experience.

Consumption, Cancer, all classes of Lung, Heart, Liver, Stomach, Kidneys, Throat, Eye, Ear, Nose and private diseases of women and men vanish like magic by the Doctor's treatment.

SKIN DISEASES, GONORRHŒA, SYPHILIS—A special study and practice for more than 36 years.

LADIES—No disease peculiar to your delicate organisms is beyond my sure control.

If you are IN NEED I am your friend indeed—trust the old Doctor.

Consultation and Examination—FREE.

LOUISVILLE RESTAURANT

—French and Family Dinners—

BANQUETS, PARTIES.

LADIES' DEPARTMENT.

Open Till 12 P. M.

910 BROADWAY John Slavich

BANKS.

—THE—
First National Bank of Oakland

Northeast corner Tenth and Broadway.

Capital Stock paid up $200,000

P. E. BOWLES.....President
G. W. McNEAR.....Vice President
L. G. BURPEE.....Cashier

DIRECTORS: G. W. McNear, E. W. Runyon, J. C. Martin, W. P. Jones, Wallace Everson, L. C. Morehouse, P. E. Bowles, W. H. Chickering, L. G. Burpee.

Principal Correspondents—San Francisco, First National Bank, London, Paris and American Bank L'd, and Bank of California; New York, National Park Bank; Chicago, American Exchange National Bank.

Union Savings Bank

CORNER BROADWAY AND NINTH ST.

Transacts a General SAVINGS and COMMERCIAL Business.

Capital Fully Paid, $ 500,000 00
Reserve Fund, - - 90,000 00
Deposits Dec. 31, 1895, 3,002,688 19

BOARD OF DIRECTORS.

J. West Martin, Thomas Prather, R. S. Farrelly, Hiram Tubbs, C. K. Palmer, William G. Henshaw, A. A. Moore, S. Huff, Herman A. Tubbs, H. W. Meek, Thomas Crellin.

J. WEST MARTIN.....President
WM. G. HENSHAW.....Vice President
A. E. H. CRAMER.....Cashier

Exchange on Foreign and Eastern cities.
Interest allowed on all savings deposits remaining three calendar months.
No entrance fee.
Remittances from the country may be made by express or checks on banks in San Francisco and books will be returned.

Central Bank

Broadway and 14th St.
OAKLAND, CAL.

Authorized Capital $1,000,000
Capital fully paid up 250,000
Surplus and undivided profits..... 75,000

THOMAS CRELLIN .....President
W. G. PALMANTEER.....Vice President
C. R. YATES.....Cashier

DIRECTORS.

Frederick Delger, F. K. Shattuck, Charles D. Pierce, J. W. Phillips, W. G. Palmantear, George C. Perkins, George D. Metcalf, L. C. Morehouse, H. B. Ainsworth, Thomas Crellin, W. S. Phelan.

Transacts a general banking business. Interest allowed on term deposits. Loans made on real estate and approved security. Buys and sells exchange on all the principal cities of the United States and Europe. Principal Correspondents—First National Bank, San Francisco; Chase National Bank, New York; Metropolitan National Bank, Chicago; Nebraska National Bank, Omaha.

FARMERS AND MERCHANTS' SAVINGS BANK

1103 Broadway near Twelfth St.

Incorporated according to the laws of the State of California, November 10, 1866.
Interest paid on deposits.
Money loaned on real estate.

OFFICERS.

EDSON F. ADAMS.....President
C. E. PALMER.....Vice President
JAMES C. McKEE.....Cashier

BOARD OF DIRECTORS.

R. S. Farrelly, San Leandro; A. W. Schafer, Mount Eden; Samuel Bell McKee, Oakland; William H. Taylor, Oakland; H. H. Pitcher, Livermore; John Charles Adams, Oakland; H. F. Gordon, Oakland; F. S. Osgood, Oakland; Charles E. Palmer, Oakland; W. H. Bailey, Oakland; Edson F. Adams, Oakland.

CALIFORNIA BANK.

Masonic Temple Building.
Corner Twelfth and Washington Streets, Oakland.

D. EDWARD COLLINS.....President
JOHN W. PHILLIPS.....Vice President
FRANK H. BROOKS.....Cashier

BOARD OF DIRECTORS.

John W. Phillips, Victor H. Metcalf, W. W. Whitman, Charles Jurgens, D. Edward Collins, Benjamin Smith, Anson Barstow, Robert Smillie, James P. Taylor.

Transacts a general banking business. Foreign and Domestic Exchange bought and sold. Correspondence solicited. Special attention paid to the execution of trusts for individuals, firms and corporations.

Correspondents—American Exchange National Bank, New York; Sather Banking Co. and Bank of California, S. F.

UNION NATIONAL BANK OF OAKLAND

Location, N. W. Cor. of Broadway and Twelfth Street.

THOMAS PRATHER .....President
HON. J. WEST MARTIN..Vice President
CHARLES E. PALMER.....Cashier

DIRECTORS.

Hon. J. West Martin, Socrates Huff, John C. Adams, D. Henshaw Ward, Edson F. Adams, R. S. Farrelly, Thomas Prather.

Exchange—Domestic and Foreign at current rates.

CORRESPONDENTS—Chemical National Bank, New York; N. M. Rothschild & Sons, London; Rothschild Freres, Paris; Die Direction de Disconto Gesellschaft, Berlin; Bank of California, First National Bank, Crocker-Woolworth National Bank, San Francisco.

Funds deposited with correspondents paid here.

.....THE.....

Oakland Bank of Savings

Cor. Broadway and 12th St.

INCORPORATED 1867.

Authorized Capital $1,000,000 00
Capital Paid in 480,000 00
Reserve and Contingent Fund... 158,702 18
Deposits July 1, 1896 ..... 4,047,079 45

OFFICERS.

ISAAC L. REQUA.....President
HENRY ROGERS .....Vice President
W. W. GARTHWAITE.....Cashier
E. C. HAGAR.....Assistant Cashier

BOARD OF DIRECTORS.

William R. Davis, James Moffitt, Isaac L. Requa, Arthur A. Smith, E. A. Haines, George H. Collins, Wm. Cliff, Henry Rogers, Horace Davis.

General banking business transacted; interest allowed on term deposits; loans on real estate and approved collateral at lowest market rates.

PRINCIPAL CORRESPONDENTS.
SAN FRANCISCO—Bank of California, Anglo-Cal. Bank L'd, Nevada Bank.
NEW YORK—Laidlaw & Co.
CHICAGO—Continental National Bank.
LONDON—N. M. Rothschilds & Sons.

HOWARD SPRINGS The Ideal HEALTH AND PLEASURE RESORT

Is most picturesquely situated amidst the pine forests of LAKE COUNTY—the real SWITZERLAND OF AMERICA. Elevation 2300 feet; no fog or nasty insects; climate perfect. HOWARD Springs is well remembered by thousands who have been cured by its natural hot mineral baths and fine medicinal drinking waters, while it still remains the MECCA for as many rest and pleasure seekers. Excellent hunting and fishing, reliable saddle and driving horses. The place has changed hands, has been renovated and greatly improved.

Accommodations, Table and Service Strictly First Class.
Postoffice and Telephone on premises.
Rates $10 and $12. Special terms for families.
Round Trip $6.00. Tickets at S. P. Co's offices.
FOR FURTHER INFORMATION ADDRESS
PROF. JULES MERGEN, - Manager,
Howard Springs, P. O. Patah, Lake Co. Cal.